Two Parts Complete—26 Pages. Part I—Telegraph-News Sheet—16 Pages.

The Los Angeles Times

Twenty-Eighth Year. PER ANNUM, $9.00 | Per Month, 75 Cents, or 2½ Cents a Copy. SATURDAY MORNING, OCTOBER 16, 1909. On All News Stands, Trains and Streets. | 5 CENTS.

MAXIMUM TEMPERATURES: LOS ANGELES, 82; Boston, 60; New York, 58; Washington, 56; Pittsburgh, 52; Cincinnati, 50; Chicago, 46; Kansas City, 68; St. Paul, 42; Jacksonville, 80.

THE WEATHER.
DAILY REPORT.

FORECAST—For Los Angeles and vicinity: Cloudy; light south winds. For San Francisco and vicinity: Fog; probably a drizzle in the morning; light southwest wind.

Sun rises, 6:08; sets, 5:15; moon rises, 8:03 p.m.

YESTERDAY—Maximum temperature, 82 deg.; minimum, 56 deg.; Wind (6 a.m., south; velocity, 3 miles; 5 p.m., southwest; velocity, 7 miles. At midnight the temperature was 60 deg.; rainfall, 0.

TODAY—At 2 a.m. the temperature was 59 deg.; partly cloudy.

For complete weather report, including comparative temperatures, see page 15, part I.

The Times Today..... 82 Cols.
Advertising Matter.....100 Cols.

TODAY 10 PARTS AND PAGES.

Part I.
President Diaz Arrives at Juarez.
Dr. Cook Will Get Records.
Japanese Crisis Widespread.
Developments in the Crane Case.
News of the Pacific Slope.
Life of Middle Western News.
Editor Sunny Jim Exposed.
All the Latest Sporting News.
Shipping News: Port of San Pedro.
Medical Expert Testimony Scored.
Financial Reports: Financial.
City News in Brief: Vital Record.

Part II.
Children's Romance Ends in Jail.
Opera Cause Tobacco War.
Details of Harris Tragedy.
Public Service: Official News.
Story of the Oil Industry.
Editorial Page: Pen Points.
Society and Dramatic Column.
Music Notes: Church Notices.
Activities of the Local Churches.
Resorts of the Angeles County.
Truth of the Tehachapi."

SPORTS OF THE NEWS
OF THIS ISSUE.

HOTTER.

WILL GET RECORDS

Cook to Send to Mountain Top.

Asks Fiala to Head Expedition to Alaska for Proof of Ascension.

Accuses Barrill of Perjury for Consideration by Detractors.

Learns That Big Sum of Money Was Offered for Affidavit.

[ASSOCIATED PRESS NIGHT REPORT.]

NEW YORK, Oct. 15.—Dr. Frederick A. Cook, refuting the charges that he had not ascended Mt. McKinley, in Alaska, came out with a statement here tonight after three hours' conference with his attorney, intimating that Edward N. Barrill, the guide who accompanied him, had perjured himself in his recent affidavit for a consideration offered by Cook's detractors.

To disprove Barrill's statements, Dr. Cook further announced that he had taken preliminary steps to organize an expedition to ascend Mt. McKinley to procure the records which he says he left there. He has wired Anthony Fiala, the Arctic explorer, to head the expedition, and has wired Prof. H. C. Parker of Columbia University to accompany Fiala. Their answers are expected tomorrow.

Dr. Cook's statement to the Associated Press follows:

"Upon my return from Atlantic City today I conferred with a confidential agent whom I had sent to Montana to investigate stories to the effect that strong inducements had been offered Edward N. Barrill, the guide who accompanied me to the summit of Mt. McKinley in the summer of 1906.

AGENT JUST RETURNED.

"This confidential agent returned from Montana this morning, and for good reasons I do not care at the present time to make his name public.

"After thorough investigation, he reported to me that an offer of a considerable sum of money was made to Mr. Barrill on the condition that he prepare and sign an affidavit which would be calculated to discredit my claim that I succeeded in scaling the Alaskan peak. This offer, so my report informs me, was made to Mr. Barrill in the presence of C. G. Bridgford, a reputable citizen of Hamilton, Mont., who is associated with Mr. Barrill in the real estate business.

"Barrill at that time, according to the statement of Mr. Bridgford to my representative, declined to make such an affidavit and informed the men who had requested him to swear that I did not reach the top of Mt. McKinley that to make such an affidavit, 'he would have to commit perjury and sell his own soul.'

BATTLE OF AFFIDAVITS.

"Several days after this proposal was made to Mr. Barrill, he, in company with Frederick Printz, who also was a member of my Mt. McKinley expedition, joined Walter P. Miller, the official photographer of that expedition, in Missoula, Mont., and accompanied him to Seattle and Tacoma. It was while on this trip, I am informed, that Barrill made the affidavit which was printed in New York for the first time yesterday.

"Since Barrill and myself were the only two members of the party to reach the top of Mt. McKinley, it is now simply a question of my word against his statement. Within the next forty-eight hours, however, affidavits made by prominent citizens of Hamilton, Mont., will be handed over to the Associated Press and will be to the effect that during the last three years, Barrill has continually rehearsed the Mt. McKinley story and has at all times insisted that we succeeded in reaching the summit of the mountain. No one has been found in Hamilton who can testify that at any time he has ever heard Barrill tell the story as it is related by him in his sworn affidavit.

"I have today received numerous telegrams from reputable citizens of Montana who have talked with Barrill, and are willing to make affidavits as to his former version of the Mt. McKinley trip.

"I have tonight forwarded a telegram to Anthony Fiala asking him to head an expedition to Mt. McKinley to bring back my records.

"Another telegram has been sent to Prof. H. C. Parker of Columbia University, who accompanied me in the early stages of my last Mt. McKinley expedition, asking him to join Fiala. I have the assurance that the necessary funds for the expedition will be forthcoming, and the expedition will be entirely under the supervision and direction of Mr. Fiala. The preliminary arrangements for the trip will be made at once, and the expedition will start as soon as the weather permits next year.

"Mr. Fiala and Mr. Parker will no

(Continued on Fourth Page.)

JOYOUS WELCOME.

TRIBUTE TO DIAZ.

People of Juarez Prove Loyal.

Tremendous Demonstration for Grand Old Patriot in Border City.

Head of Republic Speaks of His Friendship for the United States.

Tumult of Applause Greets Him—Hailed as Hero of Peace.

[BY DIRECT WIRE TO THE TIMES.]

EL PASO (Tex.) Oct. 15.—[Exclusive Dispatch.] Thousands of spectators lined the track, filled Railway avenue—specially erected grand stands and standing space—to hail President Porfirio Diaz, the grand old patriot and benevolent ruler of Mexico, as he arrived in Juarez this afternoon at 2 o'clock.

"Viva Diaz," "Viva Mexico," clamored the multitude banked in grand stands and streets, while hats were thrown in the air, and there was a din such as was never heard before in the border city.

WILL WELCOME TWO PRESIDENTS TODAY.

Mayor J U Sweeney El Paso

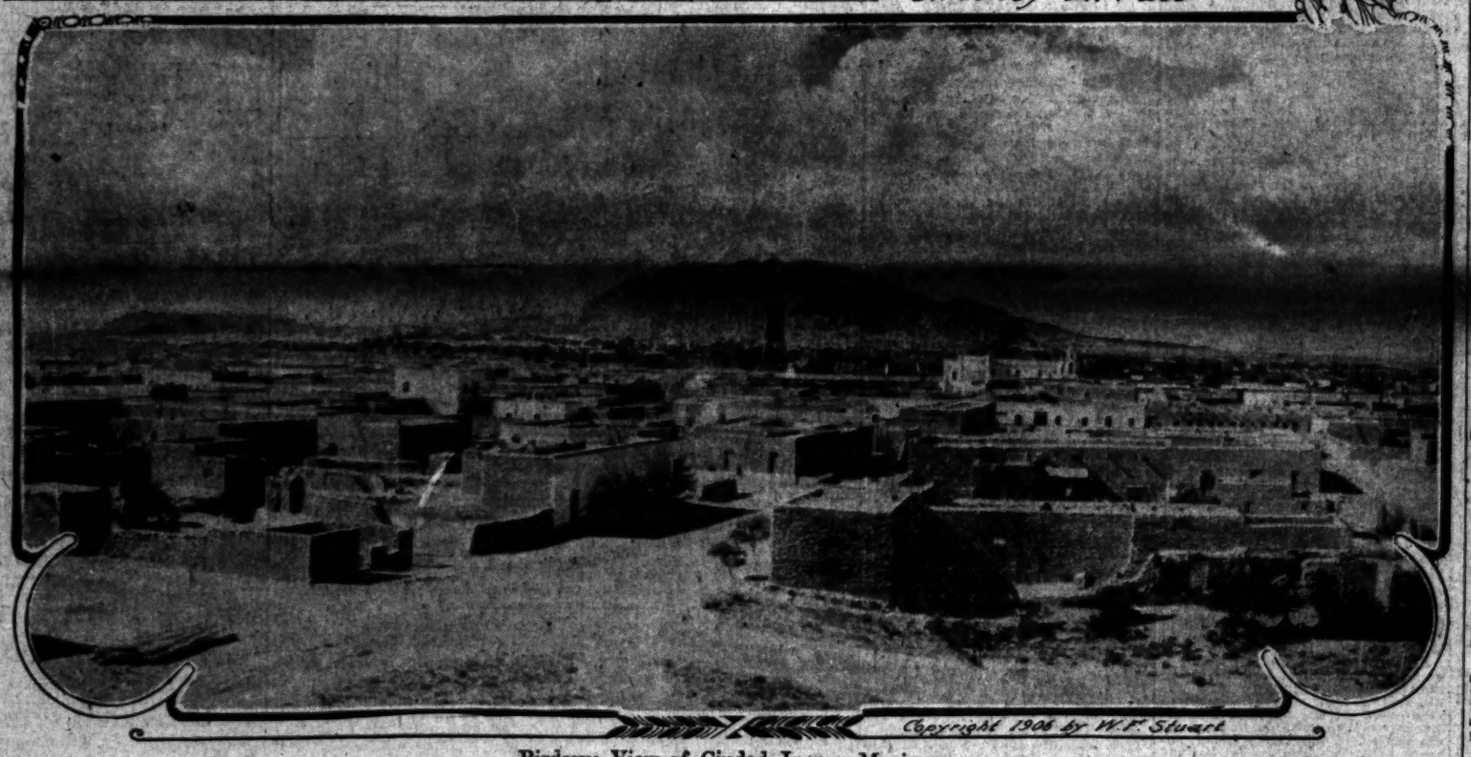

Copyright 1906 by W.F. Stuart

Birdseye View of Ciudad Juarez, Mexico,
where President Diaz arrived yesterday and where he will entertain President Taft today at an elaborate banquet.

PEARY'S FRIENDS PRESENT.

DR. COOK IS GIVEN FREEDOM OF CITY.

[BY DIRECT WIRE TO THE TIMES.]

NEW YORK, Oct. 15.—[Exclusive Dispatch.] Smiling through it all, even when gazing straight into the eyes of George Borup and Prof. D. B. McMillan, two Peary aides, who sat within arm's reach of him, Dr. Frederick A. Cook, the explorer, received the freedom of the city and a gold medal from the Board of Aldermen at the City Hall this afternoon. If Dr. Cook is a faker, he is the greatest faker the world has ever known, to say nothing of the greatest actor. If he is not a faker, he is a martyr.

There was no outward sign that the man was facing a crisis, as he arose to reply to complimentary speeches by President McGowan, Alderman Walsh, Borough President Coler and others.

He was cool, calm, easy.

The first few words of his brief speech were thick, muffled—it might have been with emotion at the warm reception he had just received. But as he proceeded his tones cleared, his enthusiasm showed itself, and his smile never left him.

It was there even when with lowering head, like a bull which defies its enemy, he rasped the words:

"I have been discredited by evasive answers forced from my loyal Eskimo friends against their will. They were made to say things by white men that they never said. I shall bring them here, and they will prove that they never said what they were reported to have said."

SCENE IS TENSE.

Borup and McMillan leaned slightly forward as this remark ground from between the doctor's teeth, but their faces were inscrutable. Only the knuckles of Prof. McMillan grew white as his fingers gripped the back of Borup's seat.

And the doctor's eyes, still with their

(Continued on Third Page.)

Bells rang upon the arrival of the President, but their peals were hardly audible above the uproar. As the President of the Republic of Mexico stepped down from the private coach of his magnificent Presidential train, purchased by the Mexican government for his use, there was another tumult of applause.

The Chief Executive of the nation was first received in behalf of the city by Don Felix Barcenas, Mayor of Juarez; by Enrique C. Creel, Governor of the State of Chihuahua, and former Ambassador to the United States; Gen. P. Ruiz, commanding the brigade of the military forces in Juarez, and Col. Emiliano Corella, in command of the garrison at Juarez.

"I am pleased and honored to be welcomed to the city named after my great teacher, Benito Juarez," said President Diaz, responding to the address of welcome given him by the people of Juarez when he arrived.

STANDS FOR PEACE.

"I am glad to know that the people of the border have such confidence in me, and they may rest assured that peace will be maintained as long as it is in my power." He spoke from the steps of the Mexican customhouse.

When Mayor Joseph U. Sweeney of El Paso called upon him, headed by a delegation of El Paso officials, President Diaz said:

"I appreciate what the people of the United States wish to do for me and am glad to see their appreciation. I feel kindly toward the American people and I am glad to be here on the northern border and visit the people of this region for the first time."

After reviewing the military parade and that of civic organizations, during which time he was repeatedly cheered, the President was escorted to the site of the monument to the memory of Benito Juarez and there he laid the corner-stone.

The impressive ceremonies closed with the singing of the national hymn of the republic by the school children.

HERO OF PEACE.

[ASSOCIATED PRESS NIGHT REPORT.]

CIUDAD JUAREZ (Mex.) Oct. 15.—The festivities attendant on President Diaz's reception were inaugurated on

(Continued on Fourth Page.)

NEARING EL PASO.

INDIANS BRING GIFTS TO PRESIDENT TAFT.

Great Father Talks to His Wards in New Mexico and Enjoys Unique Experience—Gives Sound Advice on Preparation for Statehood.

[ASSOCIATED PRESS NIGHT REPORT.]

ALBUQUERQUE (N. M.) Oct. 15.—President Taft had another day of travel through the far Southwest today and, traversing the long reaches of the Territory of New Mexico, had a glimpse of some of the most ancient adobes in America, leaving the train at one time to go into the plaza of a pueblo to witness an Indian dance, especially arranged.

The color of the Southwest tinted his reception at all the various stops along the way. Arriving here at 5 o'clock the President was greeted by one of the largest audiences of his Territorial travels of the past three days. The President spoke from a platform near the railroad station and was later entertained at a banquet at the Alvarado Hotel by the Commercial Club. Following the banquet, the President stopped half an hour at the Montezuma ball, an annual function rivaling a fete of Mardi Gras.

It was at Laguna, a township made up entirely of Indians, that the President was met by a local committee of Indians, and where he had one of the most unique entertainments of his trip. As he sat in a little canopied stand in the Plaza inclosed with adobe huts and walls, the President was showered with presents. There were blankets of gaudy color, Indian bread and other offerings, which the red men had fashioned in his honor.

Little Indian boys and girls were arranged in a long row to welcome the President, and each one carried an American flag. As the President was leaving the plaza, after the weird music of the tom-toms had died away and the last steps of the Comanche dance had been taken by the gaudily bonneted braves, the little children sang a song of New Mexico to the tune of "Maryland, My Maryland."

From the plaza, crowded by a curious throng of Indians, the President went to the church, an adobe building. In a little speech, spoken slowly and with emphasis on each syllable, in order that all who spoke English at all might understand, the President assured the Indians of the good will of the government and urged them to be good farmers and good artisans. He was warmly applauded and every Indian wanted to shake his hand. In his address to the Indians the President said:

"I want to convey to the Laguna and Acoma Indians the good will of the government of the United States. I hope that the Indians whom I am addressing are working industriously in agriculture and in other branches of industry. I hope that their flocks, their herds and all the products of the soil may be profitable to them, and that they may continue to live in comfort under the auspices of the government

(Continued on Fifth Page.)

MENACING.

STORM IS GROWING.

Europe Convulsed by Execution.

Tidal Wave of Indignation Goes Sweeping Over Continent.

Ferrer, Dead, Shakes Spain to Foundations of the Kingdom.

Cathedrals and Prelates Attacked by Furious Rioters.

[ASSOCIATED PRESS NIGHT REPORT.]

MADRID, Oct. 15.—Despite the fact that opposition existed among the members of both the Senate and the Chamber of Deputies to a sitting at this time, Parliament was convoked today. In the Senate routine business only was transacted, and everything was calm, but in the Chamber of Deputies violent scenes were enacted.

The Republican deputy, Azatti started the trouble when he demanded that a speech be ruled out of order by the president, against which action the opposition protested. While Premier Maura was reading, the tumult culminated in the conservatives rising upon the Republicans with raised fists. Ushers, however, separated the combatants, and the routine business of the session was carried out, although amid continual interruption.

The socialist member, Señor Iglesias began a declaration of protest against the putting to death of Ferrer, and when the president of the council tried to silence him, he shouted:

DEFIES PREMIER.

"I will continue until I am dragged out by the guards."

The sitting thereupon was suspended, but when it was resumed, Señor Iglesias was followed by the Republicans.

Seething crowds surrounded the Parliament building during the session.

The municipal council also had a stormy session today, during which recent political events were discussed with much bitterness.

Republican and socialist Aldermen withdrew from the meeting.

The Heraldo declares that the present government has caused the world to point the finger of shame at Spain, and liberals of all shades of opinion are asked to "rise against a government which treats as anarchists those who do not kneel before the clerical spectre."

PAY OR SERVE.

The Official Gazette publishes a decree restoring the old system, which permits a payment of money indemnity in lieu of military service.

The Universo Catholic says it is not surprised at the Ferrer manifestations which it considers an indication that "the anarchistic and Masonic forces are inspiring a rebellion against all idea of government and justice."

The paper denounces certain Spanish newspapers, which, it says, are trying to provoke disorder by reprinting accounts of what happened abroad.

SUGGESTS STATUE ON BORDER LINE.

[ASSOCIATED PRESS NIGHT REPORT.]

BRUSSELS, Oct. 15.—The Soir suggests an international monument to Ferrer on the Spanish frontier, where it may be seen by travelers entering Spanish territory. The paper would have the monument dedicated on the first anniversary of Ferrer's execution and the ceremony participated in by delegates from all civilized countries.

THOUSANDS STRIKE AS FORMAL PROTEST.

[ASSOCIATED PRESS NIGHT REPORT.]

NAPLES, Oct. 15.—All the workmen of Naples except the employés of the street railway companies participated today in the general strike called in protest against the execution.

Three thousand strikers paraded through the city. During the march they attacked a street car, but the police dispersed them. A few of the men were wounded. Later the strikers rallied and reached the monument erected to the memory of the martyrs of the Parthenopean Republic of 1799, where fiery speeches were made. The strikers went to the municipality building with the intention of forcing the Mayor to lower the flag to half-mast. Again the police dispersed them.

THINK OUTBREAKS ARE AIMED AT CZAR.

[ASSOCIATED PRESS NIGHT REPORT.]

ROME, Oct. 15.—Suspicion is aroused that the agitation is being deliberately protracted by the leaders so that demonstrations may be made coincident with the visit of the Russian Emperor to Italy. Indeed M. Morgari, who is the soul of the campaign against Emperor Nicholas, in a speech today urged his hearers to be ready to receive the guest in a manner he deserved. The police compelled Morgari to stop speaking.

The general strike continued today, by general direction of Ferrer sympathizers. Even radical Republican and

(Continued on Twelfth Page.)

WON'T DOWN.

CRANE VICTIM OF INTRIGUERS.

Incident of Recall Far from Closed, Says Friend.

Revelations Promised That Will Worry Knox.

Public Interest Forbids Full Discussion Now.

[ASSOCIATED PRESS NIGHT REPORT.]

NEW YORK, Oct. 15.—Charles R. Crane, who was appointed Minister to China and was recalled just as he was about to sail from San Francisco for his post, declined today to comment on what his friends declare are the real reasons for his retirement.

One of these friends, however, Walter L. Fisher of Chicago, intimated the incident was far from closed, and that revelations which would be made in due time would show Mr. Crane to have been the victim of a political intrigue.

"While Mr. Crane's official relations are definitely ended," said Mr. Fisher, "there are many things connected with this matter of such a character and appearance that the American people must continue to be deeply concerned in them. Mr. Crane has preferred not to go into them now, because of the possibility that a public discussion at this time might be harmful to the public interest.

"So far as personal indignity and official embarrassment due to publicity is concerned, the responsibility is on the Department of State, and not on Mr. Crane. He did not even entrust his telegram to the President to the ordinary agencies, but took it to the President's secretary, to be sent in cipher.

"Not until Secretary Knox gave out his astounding statement to the press did Mr. Crane make any public statement, and even then he purposely omitted many important and significant matters because it might injuriously affect the public interests to mention them now.

ARTICLE CONVENIENT CHARGE.

"In the long ride across the continent to Washington, Mr. Crane did not mention the reason for his recall. He could not, as he did not know that the offending newspaper article had been published, and did not see it until the day after he reached Washington. It is deeply significant that none of the scores of newspaper men whom he met on his journey mentioned this article or any 'canards' concerning an American protest to Japan. The importance of the article may be judged from the fact that it was not suspected of being the cause until the tip was given in Washington and not from Mr. Crane.

"It is due to Mr. Crane, also, to note that in carrying out the President's wishes that he should do some vigorous public speaking, and in the absence of instructions from the State Department, Mr. Crane carefully confined himself to lines laid down by Mr. Taft himself in a famous Shanghai speech, ringing with vigorous Americanism, and so definitely friendly to the Chinese that it ended all talk of the dismemberment of China.

"When he 'let them have it hot' Mr. Crane talked only of the common interests of America and China, and he received no criticism from the Department of State.

"Those who are so concerned about whether he was pro-Japanese or anti-Japanese seem unable to understand a man who has been first, last and all the time simply pro-American, and, as the American Minister to China, also pro-Chinese.

"His only thought in connection with the offending newspaper article was that if the American government should decided that its interests in the 'open door' demanded a protest, the American press should then be prepared to discuss it intelligently and effectively.

TAKEN FOR GRANTED.

"The possibility of a protest was so much a matter of common knowledge that the offending article in which it was mentioned attracted no particular attention. It was not until after its connection with Mr. Crane's recall leaked out in Washington that the Japanese embassy sent to the newspaper offices for a copy of the article.

"The effort to involve Mr. Millard as the real cause of Mr. Crane's recall is equally unfounded. Mr. Millard had a commission to write some magazine articles on the Far East, and asked if there was any objection to his traveling on the same ship with Mr. Crane, who consented, with the approval of the President, with whom Mr. Millard had once traveled.

"It will be recalled that Mr. Millard also addressed that celebrated Shanghai meeting, and that Mr. Taft then publicly spoke of him as one 'who has written much and well on the Far East, and has given close attention to the statistics of the trade between China and the various countries of the world.'

"The fact that because Mr. Millard is vigorously pro-Chinese he is put down as anti-Japanese may throw some light on the present situation. But the entire matter can be understood and discussed more intelligently and safely as the facts become public property in the future."

OBITUARY.

Charles Thorne Meader.

MONTEREY, Oct. 15.—Word has been received here from Stockton of the death of Charles Thorne Meader, aged 91, who was prominent in mining circles in California and Montana for a half-century. Meader was sent from Monterey to the Stockton Insane Asylum several years ago. Meader was elected Mayor of Stockton in 1865. He was a native of Nantucket, Mass.

Ex-Senator William Lindsay.

FRANKFORT (Ky.) Oct. 15.—Former United States Senator William Lindsay died at his home here today. Mr. Lindsay was formerly chief justice of the Kentucky Court of Appeals and had served as State Senator and Representative before going to the United States Senate. After quitting political life he began the practice of law in New York. He was 72 years old.

Brig.-Gen. Richard C. Drum.

WASHINGTON, Oct. 15.—Brig.-Gen. Richard C. Drum, U.S.A. (retired,) a distinguished veteran of the Civil War, and for many years adjutant-general of the army, died today at Drummon, Md.

Col. Henry R. Harris.

COLUMBUS (Ga.) Oct. 15.—Col. Henry R. Harris, former Congressman and third Assistant Postmaster-General during the first Cleveland administration, died at his home at Odessadale, Ga., today, aged 84 years.

Walter L. Fisher,

Crane's friend and adviser, who said yesterday that Crane incident was not closed.

RAILWAY RECORD.

TO ATTACK THE HEPBURN BILL.

SANTA FE BELIEVES AMENDMENT UNCONSTITUTIONAL.

Test Case Involving Shipment of California Fruit Consigned by It to St. Paul Road Will Be Carried to Appellate Court—Case Lost in a Lower Tribunal.

[BY DIRECT WIRE TO THE TIMES.]

CHICAGO, Oct. 15.—[Exclusive Dispatch.] The management of the Santa Fé road has decided to test the validity of the Carmack amendment to the Hepburn act, which places the liability for the loss and damage of freight upon the initial carrier. The matter will be taken to the Appellate Court from the Municipal Court on a case in which a shipper tried to collect damages from the Santa Fé and did so, despite the fact that it was shown that the damage to the shipment occurred while it was on the lines of the St. Paul road.

The shipment in question was one of fruit from California, and the shipper was furnished with proof to the effect that the consignment was turned over to the St. Paul road in perfect condition. This fact was also shown to the court and to the jury, but, under the law, there was nothing for the jury to do but to award damages to the plaintiff. The question which was raised in the municipal court and which will be raised in the higher courts is the constitutionality of the provision of the Hepburn law. It is the contention of the Santa Fé that the law is unconstitutional in that it seeks to make an innocent party responsible for the acts of another party for which it is not even agent.

It is contended that to hold a railroad responsible for the acts of a connecting road over which it has no jurisdiction and over whose service it has no authority, is to deprive a road of its property without due process of law.

AFTER DENVER AND RIO GRANDE

Burling Said to Be Negotiating for Outlet to the Pacific Coast.

[BY DIRECT WIRE TO THE TIMES.]

NEW YORK, Oct. 15.—[Exclusive Dispatch.] Rumors were prevalent today in railroad and financial circles that negotiations are pending whereby the Burlington may secure an outlet to the Coast through the purchase of an interest in the Denver & Rio Grande. This would carry with it part ownership of the Western Pacific, which is the Gould Pacific Coast extension road. The Hill line, it is stated, is not looking to secure control of the Denver & Rio Grande, but joint ownership.

A member of the Western Pacific is quoted as saying that some such plan may be worked out, but that it was doubtful if anything would be done at present. It was admitted that the Burlington had been approached on the subject of purchasing a half interest in the Western Pacific, but had not taken a lively interest in the proposal.

Bankers who are familiar with the tentative negotiations admit there is more than a possibility that the deal will be put through. They say there is not much chance of a "large western road," presumably the Burlington, buying a half interest in the Western Pacific, but that if any deal is consummated, it will be through stock purchase in the Denver & Rio Grande.

TRAFFIC BREAKING RECORDS.

FREIGHT BUSINESS IMMENSE.

[ASSOCIATED PRESS DAY REPORT.]

NEW YORK, Oct. 15.—According to Julius Kruttschnitt, director of operation and maintenance of the Union Pacific-Southern Pacific lines and the allied Harriman interests, the freight movement of the country is greater than ever before.

"Our reports," said Mr. Kruttschnitt, "show that traffic of the railroads for October this year will considerably exceed that of October, 1907, when it had reached its high-water mark. We have not yet reduced it to the terms of percentage, but sufficient data is now in hand to substantiate the statement.

"This is an indisputable sign that the country has fully recovered from the industrial and financial depression that followed the disastrous panic of two years ago. Moreover, it shows beyond doubt that everybody is at work and that our marvelous productive capacity has resumed its normal efficiency."

New Union Station.

SEATTLE, Oct. 15.—The Oregon and Washington Railway Company, which is the Union Pacific corporation in this State, today let the contract for construction of its passenger station in this city, which will house the Union Pacific and Milwaukee trains. The building will cost $400,000. A San Francisco firm got the contract.

DISASTER.

THIRTY-SEVEN DEAD IN STORM.

Ruin Wrought in Southern States Appalling.

Whole Towns Destroyed by Wind and Fire.

Shiloh Battlefield Swept by Fearful Gale.

[ASSOCIATED PRESS NIGHT REPORT.]

MEMPHIS (Tenn.) Oct. 15.—At least thirty-seven persons were killed in the storm which swept portions of Tennessee, Alabama, Georgia, Arkansas and South Carolina yesterday. From reports received tonight the death list likely will reach fifty. The property loss is estimated at a million dollars.

The devastation was widespread, whole towns being razed. The apportionment of the known dead follows:

Denmark, Tenn., one.
Mulberry, Tenn., one.
Pittsburgh Landing, Tenn., seven.
Near Stanleyville, eight.
Near Cartersville, Ga., one.
Scottsboro, Ala., three.
Wyeth Cove, Ala., eight.
Near Scottsboro, Ala., one.
Stanton, Tenn., one.
Nixon, Tenn., five.
Near Marmaduke, Ark., one.
Total, thirty-seven.

An unconfirmed report has thirteen dead at Stauntonville, Tenn.

The situation at Denmark, Tenn., was greatly aggravated by fire, which consumed the few dwellings and store houses left standing after the storm. Two hundred homeless people have appealed for aid. Reports of five deaths and heavy damage come from McNairy county, where is located the famous battlefield of Shiloh, and which was directly in the path of the storm. Many statues in the National Park were torn from their pedestals and the property damage is estimated at $100,000.

At Russellville, Ala., it is reported that forty were seriously injured. A property damage of at least $50,000 is estimated at Cartersville, Ga., while that at Atlanta, Ga., will run between $80,000 and $10,000.

FIGHTING RATE CASE.

Hearing at Portland Is Concluded. Commission Leaves for San Francisco.

[ASSOCIATED PRESS NIGHT REPORT.]

PORTLAND (Ore.) Oct. 15.—The last session of the Interstate Commerce Commission, which, for the past three days has been listening to oral testimony in the so-called Portland rate case, consumed today considerably longer than the half hour, which the attorneys last evening agreed was all that would be required to conclude. When the hearing was resumed this morning, counsel for the railroads continued the introduction of testimony in support of their defense of existing freight rates from Coast points to the interior, which the Coast cities declare are too high.

With the completion of the hearing in this city, the commission will leave for San Francisco, probably tonight. Hearings in cases of the same nature will begin there next.

W. W. Cotton, chief counsel for the Oregon Railroad & Navigation Company, testified today to the financial vicissitudes through which his company had passed and of the long periods in its history when it was not operated at a profit. He admitted on cross-examination that the last eleven years had been prosperous; that the stock had increased from $10 to $15 per share in 1896, to its present high value, and that dividends on preferred stock alone, since 1897, had amounted to a total of 135.5 per cent.

R. B. Miller, general freight agent of the Oregon Railroad & Navigation Company, was recalled for further cross-examination as to rates from the Coast to Idaho, which did not appear consistent with rates in the same State when compared with rates much farther away from the Coast. Mr. Miller explained the rates were lower where influenced by rates made by the Oregon Short Line out of Salt Lake and higher where "normal"—that is, not subject to any outside influence.

The examination of witnesses was concluded and Chairman Knapp asked counsel to submit their briefs as early as possible and to be ready to argue the case in Washington, D. C., December 15. The commission will sit at San Francisco October 19.

WORRY DROVE HIM INSANE.

Suspicion Pointing Its Finger at Swedish Scientist Unbalanced His Reason.

[ASSOCIATED PRESS NIGHT REPORT.]

LONDON, Oct. 15.—As a sequel to recent bomb outrages in Sweden, Prof. Martin Ekenburg, doctor of philosophy, and a well-known Swedish scientist, has lost his reason.

He was removed today to an asylum. The professor's mental condition is attributed to his knowledge that he was suspected of complicity in, if not being the author of the crimes.

Ion Hammer, director of the Swedish Export Association, received in his mail on October 9, a bomb that, in exploding, tore away the thumb and forefinger of his right hand.

Prof. Ekenburg's name was connected by rumor with the affair.

Chamberlain's Cough Remedy has become famous for its cures of coughs, colds, croup and influenza. Try it when in need. It contains no harmful substance and always gives prompt relief.—[Adv.

FRANK G. CARPENTER'S letter in The Times Magazine the comin' Sunday will explain all about the office of Minister to China, a position that is just now a matter of much interest.

MRS. E. K. FOSTER of this city, who is now in Europe, has written for The Times Magazine a most interesting letter about the old city of Bruges. It will appear the coming Sunday.

READ The Times Magazine of the coming Sunday for good fiction, descriptive articles, travel stories, etc.

FOR SAN FRANCISCO, SEATTLE, TACOMA—
AND ALL PUGET SOUND AND ALASKAN PORTS
Elegant Twin-Screw S.S. Admiral Sampson
(The Exposition Flyer) leaves 5:50 a.m., Saturday, Oct. 23. 24 hours to San Francisco. 100 hours to Seattle. Through freight and passenger rates. ALASKA PACIFIC STEAMSHIP CO. C. J. Lehman, Gen. Agt., 248 S. Spring st. Phones: Main 892—10356.

PACIFIC MAIL S.S. CO.—For Honolulu, Japan, China, Manila, India and Around the World
Steamers Manchuria, Mongolia, Korea, Siberia, China, Tenyo Maru and Chiyo Maru now in service, being largest vessels sailing from the United States for the Orient via Honolulu. SAILINGS FROM SAN FRANCISCO.
OCTOBER 20; NOVEMBER 2, 5, 16, 23, 30; DECEMBER 7, 21, 28, etc.
Sailings from Eastern Ports for all Trans-Atlantic Steamship Lines at frequent intervals. For literature apply to T. A. Graham, Agent, 600 South Spring street, corner Sixth.

Timely Special Announcements.

VISIT THE WORLD-FAMOUS—
Cawston Ostrich Farm SOUTH PASADENA.
"One of the strangest sights in America."—New York American.

150 Gigantic Ostriches
Brood of Chicks Just Hatched
IN A BEAUTIFUL SEMI-TROPICAL PARK.
25c ROUND TRIP, including admission. Tickets for sale at our City Store, 313 South Broadway

LOS ANGELES OSTRICH FARM—OPP. EAST-LAKE PARK
All Yellow Cars Transfer Direct to Farm. Fare 5c.
OSTRICH DANCE, 11:30 DAILY.
Excursion tickets, round trip and admission, 25c. For sale at our CITY STORE, 324 S. BROADWAY, LOS ANGELES.

THE SAN JOAQUIN VALLEY—
PROMOTION HEADQUARTERS: We are here to give you reliable information about KERN, TULARE, KINGS, FRESNO, MADERA, MERCED and STANISLAUS COUNTIES. Hear our illustrated lectures at 8 o'clock every evening. TIMES BRANCH OFFICE, 531 SO. SPRING ST. J. W. BLEDSOE, Manager.

Superb Routes of Travel.

SHORTEST AND QUICKEST—
Line to the Ocean
POPULAR BEACH RESORTS
VENICE
BAND CONCERTS, DANCING, BATHING, BOATING, AQUARIUM, SHIP HOTEL.

OCEAN PARK--SANTA MONICA
BAND CONCERTS, DANCING, BATHING.

REDONDO BEACH
DELIGHTFUL TEN-MILE RIDE RIGHT ALONG THE SEA.
BAND CONCERTS, BATHING.

BEAUTIFUL SANTA MONICA CANYON
SPANISH DINNER AT THE LOG CABIN.

Try a Trolley Ride Through the New Hill St. Tunnel
TO HOLLYWOOD and the Beaches Direct in Broad-Gauge Electric Cars.

Good Fishing at Long Wharf or Playa Del Rey

Los Angeles-Pacific Ry.
BALLOON ROUTE EXCURSION STATION, HILL ST., BET. FOURTH AND FIFTH.

SATURDAY AND SUNDAY—
OUTINGS IN SUNNY LANDS
The Only Sort of a Ride That Is a Restful Ride Is a Trolley Ride
AMONG THE AVAILABLE TRIPS IS THAT TO
Mt. Lowe
The wonderful Trolley Ride of 50 miles which takes you a mile above the sea to ALPINE TAVERN. Through cars 8, 9, 10 a.m., 1:30 and 4 p.m. Rate $2.

At the Seashore THERE WILL BE PLENTY OF ATTRACTIONS
LONG BEACH. Two special BAND CONCERTS daily. The most popular beach with all of the popular attractions. THE GREAT BATH HOUSE. OCEAN RIDE. The Pike and Famous Pleasure Pier.

Through the Valleys
CASA VERDUGO out GLENDALE way for a genuine Spanish Dinner. A beautiful ride through SAN FERNANDO VALLEY.
COVINA, GLENDORA, MONROVIA and Sierra Madre for trips through the orange groves.

Other Points of Interest
RUBIO CANYON, CAWSTON OSTRICH FARM, SAN GABRIEL MISSION, POINT FIRMIN, BALBOA and HUNTINGTON BEACH.

Pacific Electric Railway Co.
Sixth and Main Streets

BANNING LINE—Daily Service to
SANTA CATALINA ISLAND
TRAINS CONNECTING WITH STEAMER AT SAN PEDRO LEAVE LOS ANGELES: Southern Pacific 9:05 a.m. Salt Lake Ry. 9:50 a.m. Pacific Electric Ry. 9:15 a.m.
Famous Marine Gardens VIEWED THROUGH Glass Bottom Boats
BANNING COMPANY, Agents, 104 Pacific Electric Bldg., Los Angeles, Cal.
PHONES: MAIN 4492; F6876.

HOTEL METROPOLE—Santa Catalina Island
European Plan--First-class Cafe
Superior Golf Links and Tennis Courts in Connection
BANNING CO., AGENTS, 104 PACIFIC ELECTRIC BLDG., LOS ANGELES, CAL.

IF YOU EVER INTEND TAKING A TRIP TO—
PALESTINE and EGYPT--Read This
The private party managers who were this summer so delightfully entertained by the Chamber of Commerce, this city, and by the Board of Trade, Pasadena, have been urged to make up a party for the Mediterranean this winter. The price is $160 dollars less than any other similar trip. There are just eight berths more than the original party require. We give Los Angeles and Pasadena first chance. Write at once for details. ARTHUR CUTHBERT and REV. A. W. SHAFFER, B.A., Mgrs. Address R. F. D., box 259A, PASADENA.

$3.35 FIRST CLASS San Francisco SECOND CLASS $2.35
Rates include berth and meals—Steamers
SANTA ROSA leaves MONDAY and FRIDAY MORNINGS
CITY OF TOPEKA leaves TUESDAY MORNINGS.
$3.35 1ST CLASS. STEAMERS $2.35 2ND CLASS
Governor or President LEAVING THURSDAY MORNING.
FOR SAN DIEGO WEDNESDAYS and SUNDAYS, 9:05 A. M.
Largest Ships. Quickest Time. Best Service.
CITY TICKET OFFICE—549 S. Spring St. Phones Sunset Main 47, Home F7345. Rights reserved to change schedule.

$5.35 FIRST CLASS San Francisco SECOND CLASS $3.85
Portland, $15.35; 1st class; $6.85, 2nd class. Seattle, $19.35, $15.85. Eureka, $12.85, $8.85. Berth and meals included.
TUESDAY, OCT. 19, 5:30 P.M.
Excellent accommodations. Low freight rates, prompt deliveries. C. J. LEHMAN, Gen. Mgr., 248 So. Spring St., Phones—Main 892, 10356.

GRAND TOUR AROUND THE WORLD—
$641 First-class. $304.20 Second-class. Honolulu, Japan, China, India, Egypt, Italy and England. Japan Tours—$327.50 First-class. $156 Second-class. We are agents for all Atlantic and Pacific Lines. Tickets issued to and from all parts of the world. GERMAN AMERICAN SAVINGS BANK, Spring and 4th sts., Los Angeles, Cal. Basement Union Trust Bldg.

$5.35 FIRST CLASS SAN FRANCISCO SECOND CLASS $3.85
Including berth and meals. Portland, $15.35, $6.85. Seattle, $19.35, $14.85. Passenger service unsurpassed. STEAMERS sail TUESDAY, THURS. and SAT. for SAN FRANCISCO, PORTLAND and SEATTLE DIRECT. WEST COAST S.S. OFFICE, 521 S. Spring. Main 1259

Theaters—Amusements—Entertainments.

BELASCO THEATER—Belasco-Blackwood Co. Matinees Today.
This Great Play for Another Crowded Week
LEWIS S. STONE and the Belasco Theater Company are this week presenting what is unquestionably the best play that Los Angeles has ever seen—this is the week that this great play has been given on the Belasco stage and still no let-up in the tremedous popularity of
"OLD HEIDELBERG"
During the past six days the Belasco has been crowded to the doors with enthusiastic and delighted audiences that have found new beauties in "OLD HEIDELBERG." Since Monday night hundreds have been unable to get seats for this play and in consequence it is necessary to continue it for
Another Big Week, Commencing Monday Night
There must be—and IS—something remarkable about any play that can pack houses for fifteen weeks in a city the size of Los Angeles, yet this is the proud record of "OLD HEIDELBERG."
Here is a Belasco record worth something:
"OLD HEIDELBERG" ..... 15 weeks
"The Dollar Mark," (One season) ..... 10 weeks
"The Girl of the Golden West" ..... 11 weeks
NO STOCK COMPANY IN THE HISTORY OF AMERICAN THEATRICALS EVER ENJOYED SUCH A LIST OF SUPERLATIVE SUCCESSES—NO COMPANY IN THE WORLD HAS EVER DESERVED SUCH UNPRECEDENTED TRIUMPHS.
Just remember that next week will surely be the last time "OLD HEIDELBERG" will be seen in Los Angeles for at least two years—it is to be used for other purposes by a prominent actor in the east and this is the last time it will be offered by a stock company anywhere.
Regular Belasco prices for this grand old play. Every night 25c to $1.50. Matinees TODAY, TOMORROW, THURSDAY and SATURDAY, 25c to $1.
TO FOLLOW—George Ade's biggest comedy success, "THE COUNTY CHAIRMAN."

GRAND OPERAHOUSE—MATINEES TOMORROW. Phones—Main 1597; Home A1597.
COMMENCING TOMORROW MATINEE—Return of the Favorite
FERRIS HARTMAN
And his Big Singing Company in Raymond Hitchcock's greatest success
"THE YANKEE CONSUL"
Fifty People—Comple Production and Hartman Beauty Chorus. Seats now selling.

ORPHEUM THEATER—MATINEES EVERY DAY BOTH PHONES
Paying particular attention to entertaining ladies & children.
Vaudeville
"Circumstantial Evidence" By Harrison Armstrong.
Ed Wynn & Al Lee "The Billiken Freshman."
Charles Montrell The acme of juggling.
Crouch & Welch That lively pair.
Matinee Today
"At the Country Club" Miniature Musical Comedy.
Arlington Four Singing Messenger Boys.
Sig. Luciano Lard Man with two voices.
Gardner & Revere A bit of real vaudeville.
ORPHEUM MOTION PICTURES.
NIGHTS—10c, 25c, 50c, 75c. MATINEES DAILY—10c, 25c, 50c.

HAMBURGER'S MAJESTIC THEATER—OLIVER MOROSCO, Lessee and Manager.
BROADWAY, BETWEEN EIGHTH AND NINTH. PHONES—MAIN 1270, HOME 1270.
MATINEE TODAY—LAST TIME TONIGHT.
"A KNIGHT FOR A DAY"
EDWARD HUME. GRACE DE MAR. DANCING BEAR.
PRICES—25c, 50c, 75c, $1, $1.50. Matinees—25c, 50c, 75c, $1.
ALL NEXT WEEK. MATINEE WEDNESDAY. MATINEE SATURDAY.
EMMET DEVOY In his own comedy fantasy "IN DREAMLAND"
Big Cast with Miss Hermione Gee.
SAME PRICES AS ABOVE. SEAT SALE OPENS 9 O'CLOCK.

MOROSCO'S BURBANK THEATER—OLIVER MOROSCO, Lessee and Manager.
MATINEE TODAY—LAST TIME TONIGHT—"A SOCIETY SCANDAL."
ALL NEXT WEEK—MATINEE TOMORROW—MATINEE SATURDAY.
"MY WIFE"
JOHN DREW and BILLIE BURKE'S BIG COMEDY HIT.
REGULAR BURBANK PRICES—25c, 35c, 50c. Matinees, 25c. Gallery, 10c.

MASON OPERAHOUSE—H. C. WYATT, Lessee and Manager.
TONIGHT AND MATINEE TODAY, LAST PERFORMANCES.
HENRY B. HARRIS PRESENTS
THE PLAY OF THE AGE. DIRECT FROM A SEVEN MONTHS' RUN IN NEW YORK.
"THE THIRD DEGREE"
By Charles Klein, Author of "The Lion and the Mouse," "The Third Degree," "The Gamblers," "The Rich Mr. Hoggenheimer," "The Auctioneer," "The Music Master," "The Daughters of Men," "The Fortune Hunter," "The Lights of London," "The Younger Generation," "The Gentleman from Mississippi," "The Thief," "The Third Degree," "The Lion and the Mouse

News of the Pacific Slope States.

ALIENATED AFFECTIONS.

L-WIFE COMES ON THE SCENE.

Ritter-George Appears in Tacoma.

Son and Marriage Certificate Along.

Fear Her Former Husband's Affinity.

[BY DIRECT WIRE TO THE TIMES.]

TACOMA, Oct. 15.—[Exclusive Dispatch.] Mrs. Mae E. Ritter-George of New York, formerly wife of Attorney Charles E. George of this city, has arrived in this town, bringing with her a pretty little boy, George, a youngster of 6, and a marriage certificate, showing that she was married to Charles E., at Chicago, November 1, 1898. Mrs. Ritter-George says she is a daughter of the late Admiral Walker and a niece of "Big Bob" Evans.

"Indeed," said Mrs. Ritter-George this morning, "why should I not? I am the wife of the Austrian George Ritter. My lawyer in New York tells me I am sure of winning my suit against him for damages for alienation of my husband's affections. Whatever money he has, I shall seize.

"Ten years ago this March I went to New York from Australia. I was employed as an office assistant by Mr. George. Shortly after he began calling at our home. I paid little attention to her until August, 1898, when I went one day to get my marriage certificate from the Supreme Court of New York where it had been used as an affidavit. Imagine my surprise when I found the Austrian woman examining the certificate and the entire record of my marriage to Mr. George. She told me that she was 'duped' by Mr. George by his representation that I was his common law wife.

"During my husband was living with me, I sought divorce, but last February, Mr. George went to begin life anew and I followed him. Her presence was followed by her marriage in Montreal, I know not."

TROUBLE COURT WORKERS:

Annual Convention Meeting at Fresno—District Attorney Delivers Address.

[ASSOCIATED PRESS NIGHT REPORT.]

FRESNO, Oct. 15.—The annual convention of the officers of this State is being held here this week, their first annual meeting having been held in Fresno two days. The question of probation officers in the courts and prohibition of the police courts from presiding over the session were discussed. The address of welcome was delivered by W. H. Donnelly, attorney for the Fresno Humane Society, and Dr. Jessica Peixotto, professor of social economy of the University of California, spoke on "The Relation of Delinquency in Juvenile Court Work." Saturday night's session will be in juvenile court work-and a permanent organization will be formed at that time.

WIFE WHILE WIFE WORKS.

Husband Sought by Sheriff on Charge of Deserting Family for Young Girl.

[BY DIRECT WIRE TO THE TIMES.]

BLUFF, Oct. 15.—[Exclusive Dispatch.] Late in August, J. D. Rice came to the Bend colony to get in the fruit harvest, she taking their two children along. When she arrived she found Rice had departed, leaving a note saying he had gone to work at Sacramento. On inquiry she found he had been intimate with Mrs. McClendon, a 15-year-old girl of this place, and that she, too, had left. Mrs. Rice sought a warrant for her husband's arrest, but evidently he was working.

Two days ago a warrant was issued and placed in the hands of Sheriff Boyd, as Rice had written to his wife from that place a few days ago. The charge against him is abandonment of his wife and babies, but if the girl is found with him, an additional charge of abduction probably will be made.

Several bills for his wife and children have been left by him, but he did not leave any of his money.

TO TEST NEW LAW.

SUIT FILED AGAINST ESPEE.

[ASSOCIATED PRESS DAY REPORT.]

STOCKTON, Oct. 15.—A complaint was filed today before Judge Pollock, in Superior Court at Sparks, by Attorney Bledsoe, against the Southern Pacific company, to test the constitutionality of the law relative to the so-called "The full crew act." This act requires the railroad has to employ a sufficient number of men constituting a train, the required six men consisting of a fireman, engineer, conductor and three brakemen, and a fifty-car freight train is the largest that can be operated. The law went into effect on the 22nd at the instigation of the Railroad Commission.

AFTER DEADBEATS.

MEETING TO DISCUSS METHODS.

[ASSOCIATED PRESS DAY REPORT.]

SAN FRANCISCO, Oct. 15.—The first session of the first annual meeting of the Western Hotel-Keepers' Association was devoted to a discussion of the best means of protecting hotel guests and deadbeats. Addresses on the subject were delivered by F. W. Paget of Denver, and at the afternoon session the guests of the local hotels were entertained at various entertainments given by the Entertainment Committee.

WOMAN MISSING.

HUSBAND OF RENO SOUGHT.

[BY DIRECT WIRE TO THE TIMES.]

RENO, Nev., Oct. 15.—[Exclusive Dispatch.] C. C. Burnett, proprietor of the Burnett Commission Company, and his store is in charge of the sheriff under an attachment issued by Berg-strom & Palmtag. It is said that he left for Los Angeles, where about ten days ago that Mrs. Burnett went to undergo an operation. Burnett is in Los Angeles. This is denied by those in charge of the store, who said to be disposing of the stock when the attachment was issued.

CUPID'S POOR SHOT.

HUSBAND CAME TO END LOVE'S YOUNG DREAM AND A ROMANCE.

[BY DIRECT WIRE TO THE TIMES.]

PORTLAND (Or.) Oct. 15.—[Exclusive Dispatch.] The climax of the unlawful romance of Mrs. Pearl Neal, wife of Dr. Charles Neal of Boston, formerly of the United States navy, and Robert A. Barrett, a poor drug clerk, came here today in the arrest of the couple on a charge preferred by Dr. Neal, who followed them here. The couple had been living together for several weeks at No. 474 Alder street. Mrs. Neal is a beautiful woman of apparent refinement, and her husband is said to be wealthy and prominent.

According to the story of Dr. Neal, his wife left Boston four weeks ago and intended going to Los Angeles to spend the winter. Domestic trouble had existed between the two and the separation for the winter had been agreed upon by the husband and wife. Instead of going to Los Angeles, Dr. Neal asserts that his wife came direct to Portland, where she met Barrett. The woman and Barrett had been acquainted in the East. Private detectives engaged by the doctor located the couple and informed him of their whereabouts. He came after them at once.

The physician charged his wife with taking a pair of diamond earrings and a diamond stickpin, which was his property. To secure these he had issued a search warrant, and her room was searched by an officer, but the jewelry could not be found.

When Mrs. Neal appeared at the station she was stylishly gowned, and upon being asked for $250 bail, immediately drew a check on the German-American Bank for the amount, and Barrett was furnished bail by his friends. The case was continued in police court until next Wednesday.

MYSTERIOUS WOMAN IN BLACK.

Reno Believes New Arrival Is Wife of New York Stock Broker After Divorce.

[BY DIRECT WIRE TO THE TIMES.]

RENO (Nev.) Oct. 15.—[Exclusive Dispatch.] There arrived in this city recently, presumably to unite her interests with the local divorce colony, a woman and her companion, the former registering at a local hotel as "Mrs. E. R. Walker, New York City."

She was gowned in deep black and avoided all undue attention to her movements. It was soon understood that the woman was the wife of E. Robbins Walker, a prominent stock broker of New York City, whose offices are at No. 20 Broad street, near the Stock Exchange. There are two brothers, who, it is said, are cousins of the stock broker, Henry Sples Kip, whose wife has been residing in this city for the past five months, establishing her legal residence preparatory to filing suit for divorce.

If reports are correct, the husband of Mrs. Walker is at present at Hot Springs, Va., at which place she left him very recently. The cause of the separation, if such it may be, is not announced. Mrs. Walker is living in a nicely furnished modern house only a few blocks distant from the cottage occupied by Mrs. Kip, and her companion, Miss Corbin. With them she finds frequent companionship.

AFTER FEDERAL BUILDING.

CHICO LAUNCHES MOVEMENT.

[BY DIRECT WIRE TO THE TIMES.]

CHICO, Oct. 15.—[Exclusive Dispatch.] The Business Men's Association has launched a movement to secure an appropriation from the national government for a Federal building in Chico. Congressman McKinlay on a recent visit, encouraged the belief that such an appropriation can be obtained, as Chico is the largest centre of population in the Sacramento Valley without a Federal building. A committee will be named by President John C. Daly to take charge of the promotion work in connection with the movement and to secure data necessary to put before Congress.

The association will try to secure for Chico next year's meeting of the Northern California Teachers' Association.

DEATH HIS RELIEF.

Patrick Gallagher Lay Five Days Helpless in Brush on Lonely Roadside.

[BY DIRECT WIRE TO THE TIMES.]

QUINCY, Oct. 15.—[Exclusive Dispatch.] Patrick Gallagher, a railroad laborer, died this morning as a result of pneumonia, fractured leg and other causes. Gallagher was walking along the Western Pacific when he fell down a steep grade near Cahill's camp, a week ago, breaking his leg and sustaining other serious injuries. In a helpless condition he lay unattended in the brush for five days before he was discovered and brought to the hospital. During his fearful experience he contracted pneumonia. Gallagher was unable to make himself heard by men passing on the track, as he has a weak voice, which was rendered still weaker by his injuries, and he had rolled a considerable distance from the track when he fell down the side of the grade.

BROUGHT ALASKAN GOLD.

Victoria Had Cool Million and Probably Ten Million More Is to Come.

[ASSOCIATED PRESS NIGHT REPORT.]

SEATTLE, Oct. 15.—Bringing 603 passengers and $1,000,000 in gold, the steamer Victoria arrived today from Nome with the first of the influx of operators who furnished the first authentic news of the gold production for the year at Nome and Fairbanks.

Figures compiled by W. H. Parsons, a Fairbanks banker, who came by the Victoria, place the output of the Tanana Valley at $11,000,000. Nome banks have already received and shipped $4,000,000 of treasure. The Tanana output is $3,000,000 greater than last year, while the receipts at Nome are nearly $1,000,000 less than for 1908.

From Fairbanks news is brought of the first discovery of gold from quartz ore ever attempted in the Tanana district.

Five tons of ore produced seventy-seven ounces of gold, a valuation of $264 a ton.

HAS FORGERY HABIT.

PAROLED CONVICT SOUGHT.

[BY DIRECT WIRE TO THE TIMES.]

SUISUN, Oct. 15.—[Exclusive Dispatch.] Fred Williams, paroled only a short time ago from San Quentin prison, after serving several years of sentence for forgery committed in Humboldt county, is being sought by the Solano county authorities for two forgeries committed recently in Vallejo, in which place he made his home after being paroled. He came here a few weeks ago, and early this week eloped with Mildred Morton, a seventeen-year-old girl of Fairfield. The present whereabouts of Williams and the girl are not known, but if he is apprehended he will have to serve out a former sentence and another one for this latest crime.

SAN JOAQUIN IRRIGATION.

ENGINEER ESTIMATES COST.

[BY DIRECT WIRE TO THE TIMES.]

STOCKTON, Oct. 15.—[Exclusive Dispatch.] Engineer Edwin Duryea, Jr., of San Francisco today presented his figures giving the cost of the new South San Joaquin irrigation district, which is to water 70,000 acres. He estimates the complete cost at $1,861,500, but set forth that this can be reduced by combining with the Oakdale district. He particularly urges that the district own all of the water rights, dams, reservoirs, canals, flumes and drainage systems, to avoid any additional costs later.

The report, which is quite voluminous, recommends that the district be bonded for $1,875,000, and that the water from the Stanislaus River be diverted at a point above the Tulloch power plant and that the water be conserved into an immense reservoir, which will be used to hold the flood water coming down the stream during the winter, so it can be distributed at any time necessary in the summer. This will in no way interfere with the Tulloch system, even if 700 cubic feet of water per second is taken out of the stream. In all probability, the Tulloch system will be purchased, provided it can be secured at a reasonable figure.

MYSTERY IN SUICIDE.

IOWA FARMER WAS BEATEN.

[ASSOCIATED PRESS DAY REPORT.]

SPOKANE, Oct. 15.—Evidence of a murderous assault was found by a local undertaker while embalming the body of John Christen, a farmer of Elgin, Iowa, who hanged himself in jail here Monday morning. Christen had been found wandering in the suburbs, badly dazed, and was being held for examination as to his sanity, when he killed himself. The undertaker found the man's skull was fractured.

Christen was coming west to care for his sister's orphan children. It is believed he was persuaded to leave the train here by robbers, who slugged him, took his money and left him crazed and helpless.

PLUNGED DOWN MOUNTAIN.

ONE DEAD IN WILD RACE.

[ASSOCIATED PRESS DAY REPORT.]

RENO (Nev.) Oct. 15.—One man lies at the point of death and several others are seriously injured as the result of a wild dash of the Bodie-Thorne stage near Lucky Boy, Nev., yesterday, when the six horses took fright and raced down the Bodie grade at high speed.

Driver Frank Williams was thrown out and suffered internal injuries, and little hope is held out for his recovery. The passengers who suffered severe injuries were S. W. Martin of Manhattan; Melo Plomer and Florence Florence, an employe of the Mono mill.

SLOPE BRIEFS.

San Joaquin Irrigation.

STOCKTON, Oct. 15.—The report of Edwin Durica, Jr., of San Francisco was today submitted to the board of directors of the South San Joaquin Irrigation District at Manteca. The estimated cost of the irrigation system is $1,961,500. The source of supply recommended is the Stanislaus River. The report was filed and the date for a special bond election to provide funds for constructing the system will be set later.

Charged With Grand Larceny.

SACRAMENTO, Oct. 15.—Grand larceny is the charge that C. L. Smith will face when the authorities of the State of Washington get their clutches on him. A requisition for Smith came from Washington today, and was honored at the Governor's office. Smith is under arrest in San Francisco.

Killed by Street Car.

SAN FRANCISCO, Oct. 15.—Hamersley McMurray, one of the oldest and best-known members of the police department of this city, was run down and killed by a street car today. For many years McMurray was detailed to assist the Society for the Prevention of Cruelty to Children, and through his work in this connection he became widely known.

For New Temple.

SAN FRANCISCO, Oct. 15.—The Masonic grand lodge of California devoted much time today to a discussion as to the site and plans for the new temple to be erected in this city, at a cost of $1,000,000.

Burned to Death.

SAN FRANCISCO, Oct. 15.—The body of John Mullin, a fireman, was found today in the ruins of the Crown Oro mill, which was burned last night.

Robbed for Fun.

PORTLAND (Or.) Oct. 15.—Held up within a block of his home on Portland Heights early this morning, Daniel E. Powers, a lawyer, was robbed of $30 by two men. Within an hour L. B. Reed, also a lawyer, and A. Powers were arrested, charged with the crime. Powers and Reed assert that the act was only done in fun. The Powers under arrest is not related to the victim.

Disastrous Fire Fire.

NEVADA CITY, Oct. 15.—[Exclusive Dispatch.] A disastrous fire occurred early this morning at Delhi mine, near Columbia Hill. The compressor house, with its two compressors, one of 250-horsepower and the other of 75-horsepower, were destroyed, the loss being placed at $15,000. The fire is a serious blow to the company, as it probably will mean the closing down of the property for some time. Without compressors the mine cannot be operated to any satisfactory extent, if at all.

Los Angeles Academy.

A new high-grade school for young people, opens November first. Classical, scientific and business courses. BRUCE GORDON KINGSLEY, Musical Director. For information, telephone F. G. Cressey, East 46.

ANOTHER week's special of our good goods; Paul Jones Rye, regular $1.25 per bottle, now 85c; genuine Orange wine, regular 75c per bottle, now 40c; all our 10-year-old sweet and dry wines, sold everywhere for $1.25 per gallon, now 50c; free delivery. ED. GERMAIN WINE CO., 325 S. Main st, Home 10912, Sunset Main 919.

THE Hotel Clerk will comment, in The Times Magazine the coming Sunday, on the end of the world and prophecies relating thereto.

AN ARTICLE relating to remarkable evidences of prehistoric civilization in South Pacific islands, from the pen of Lewis R. Freeman, will appear in The Times Magazine the coming Sunday.

MOTHERS should teach their little ones the daily use of *some* good dentifrice and by so doing spare them much pain and annoyance

Dr. Lyon's PERFECT Tooth Powder

cleanses, preserves and beautifies the teeth, prevents tooth decay and imparts purity and fragrance to the breath.

DR. COOK HONORED.

(Continued From First Page.)

smile, searched their faces, they looked him back squarely. And in that instant when the tenseness of the scene was at its height, Dr. Cook turned abruptly and sat down.

There was a great crowd present at the ceremony. Although the Mayor was not present, the elaborate illuminated address to Dr. Cook tendering him the freedom of the city, bears the Mayor's signature.

Alderman Walsh in his speech said Peary's description of Polar conditions merely confirmed that of Cook.

Peary's ship Roosevelt was offered for sale today by the Peary Arctic Club. This confirms the commander's statement that he is through with exploration. The Roosevelt is said to be the strongest Arctic ship ever constructed, and is insured for $100,000. Commander Peary has used the vessel on two expeditions.

FREEDOM OF CITY.

[ASSOCIATED PRESS NIGHT REPORT.]

NEW YORK, Oct. 15.—Dr. Frederick A. Cook came back to New York today as calm and as smiling as ever, received the freedom of the city as conferred by the Board of Aldermen, branded as a lie the affidavit of Edward N. Barrill, the guide who says Cook did not attain the summit of Mount McKinley, and finally, to crown the day, fired the shot that started a twenty-four-hour automobile race at Brighton Beach.

The conferring of the freedom of the city was a formal affair, conducted jointly by the Board of Aldermen and the Arctic Club of America. The club gave Dr. Cook a gold medal in recognition of his discovery of the pole, while the Aldermen took the occasion to recognize him officially for the first time since his arrival on home shores.

In his speech Dr. Cook said in part:

"This is the proudest moment of my life, to feel that you have confidence in me in face of the unfounded statement and against the false affidavit published during the last few days.

"I will substantiate every claim I have made with every proof within the power of man.

"The charges brought against me relative to my polar trip have been based on evasive answers by my loyal Eskimo friends. The alleged affidavit of my Mount McKinley guide is a deliberate falsehood. The confidence you repose in me is not misplaced. The Eskimos were made to say what they did not say, and I will bring them here to prove it."

After the ceremony, Dr. Cook had a long conference with his lawyer, Henry W. Wack, concerning the Barrill affidavit.

He afterward said that he had not decided on taking legal action in the matter. He was asked whether he could produce his diary of the climb, and he said he would produce it if he could find it. He said he thought he had it stored somewhere. Dr. Cook reiterated his charge that Barrill lied in his affidavit.

"The declaration that the point where the photograph with a flag was taken was far from the top of Mount McKinley, is a falsehood," he said. "It was taken at the summit. His statement that I told him not to tell any one about the trip is also baseless. There was no secret whatever about it.

"As to Miller, he has been hostile to me from the beginning to the end. I have no reason to say I found him untruthful, but he knew nothing about the climbing of Mount McKinley, as he was sixty or seventy miles away at the time."

Details of how Barrill's affidavit was obtained became available here today. The guide came here two days ago and informed Gen. Thomas H. Hubbard, president of the Peary Arctic Club, that everything in the affidavit was true.

Barrill also talked with Gen. J. M. Ashton of Tacoma, who obtained Barrill's affidavit together with the affidavits from Fred Printz, a packer on the Mount McKinley expedition; Samuel Behrer, the cook, and Walter Miller, the photographer, all members of the Cook party.

Gen. Ashton, speaking of the manner in which the Barrill affidavit was obtained, said:

"I received word from Gen. Hubbard to ascertain the exact truth concerning Dr. Cook's climb to Mount McKinley and had not the remotest idea what side I was on, or would be on. I sent Miller to Barrill and to members of the expedition and had them brought to Tacoma. They were carefully examined. Barrill spoke openly and squarely from the start.

"Barrill said the doctor was a good fellow and that he (Barrill) had not given the Mount McKinley matter a thought until the North Pole question came up. The guide said to me: 'Then I talked it over with my wife after you sent for me and we reached the conclusion that it was my duty to give the world the real truth.'"

Gen. Ashton said there were other affidavits and that he understood that all the originals would be turned over to the committee of the Explorers' Club and other authorized organizations.

To back up the affidavit of Barrill, the Globe today published extracts and photographic reproductions of Barrill's diary. The most interesting portion of the exhibit is the pages covering the period from September 9 to 15, 1906, where Barrill said he changed the entries at Cook's direction to support the story that the explorer reached the top of the peak.

While the alleged false entries were in Barrill's handwriting, the guide says they were dictated by Cook. The pages, the Globe says, show signs of what might be erasures. In the writing which Barrill says Cook had him alter to make their elevation 12,000 feet instead of 8000, the figures "12" appear blacker than the ciphers, which Barrill says were left undisturbed

Hair Dressing Parlors Third Floor. Shampoo with Puritas Lemon Rinse .....50c Manicure 25c

Hale's GOOD GOODS 341-343-345 S. BROADWAY IN THE HEART OF THE SHOPPING DISTRICT

Sole Agents for Alexandre Kid Gloves for Women. Best on Earth

Sale of Tailored Suits For Today Only $18.75

Splendid Values up to $32.50

A sale which means much to thrifty women who have a liking for style. A lot of about 200 of the very newest tailored suits, made from the finest quality homespuns, worsteds, serges, broadcloths and novelty suiting in every popular and practical color. Plenty of black and navy blue. Coats 45 inches long, lined with guaranteed satin or all silk serge. New plaited skirts. All sizes for misses and women. Splendid values up to $32.50. On sale today at $18.75.

$2.50 Tailored Waists Linen or Madras . . . $1.65

Today we place on special sale just 20 dozen new tailored waists; some of pure Irish linen, others of imported madras. They are made with wide or narrow plaits and some with cluster tucks, laundered linen collars and cuffs, every size. These are fresh, new goods, put up one in a box and they sell regularly for $2.50. Today in our new waist section on the third floor, $1.65 ea.

$5.00 and $6.50 Corsets at $2.45

Warner's rust-proof Corsets, of fine brocaded silk; white and colors, lace and ribbon trimmed. Medium high bust; regular price $6.50. Also Warner's rust-proof Corsets of white silk batiste, lace and ribbon trimmed—medium high bust and straight front. Regular price, $5.00. A good assortment of sizes. Choice today, $2.45.

$1.50 Kid Gloves $1.25

Women's high-grade kid gloves, P. K. and overseam stitching, Paris point or embroidered backs; every popular color; sizes 5½ to 8. Our regular $1.50 gloves today at $1.25

$3.00 Street Gloves $1.98

Splendid quality cape gloves for women—eight-button length, Prix seams, Paris point backs; best shades of tan; all sizes. Regular $3.00 gloves, today, $1.98.

Millinery Bargains for Today

New Millinery Section Just Opened

Come, See and Save

We've doubled the space and tripled the business in our millinery section. Today you can double the purchasing power of your dollars by buying millinery at Hale's.

Trimmed Hats Worth $10.00..... $4.95

Beautiful creations on dress parade for the first time today. Hats that are radically different from any heretofore shown. Hats with wide flaring brims, new turbans, Tam O'Shanter crowns, tricorne and colonial styles. New ideas in trimmings. Plumes, feathers, ribbon, velvet, metal ornaments and gold bands. Every wanted color and every practical combination. Splendid $10.00 hats on sale today at $4.95.

$6.50 Hats $3.95

Large untrimmed dress hats of corded silk or satin on hand-blocked French frames. Moire silk facings. Marie Louise, Georgette and Ethel Barrymore models. Black and black-and-white combination. Actual $6.50 values, today $3.95 each.

14½ Inch Ostrich Plumes 50c

Saturday we offer 100 black ostrich plumes. French curl, rich and glossy. Length 14½ inches. Easily worth $1.50. Today, while they last, 50c each. Be sure to get one.

WILLOW PLUMES $2.95

Black willow ostrich plumes, double tied, rich and glossy, full 15 inches long and proportionately wide. Splendid $5 plumes on sale today at $2.95 each.

$1.50 ROSES 50c

All black imported French roses; silk, satin and velvet, also the new nacre shades with fine foliage. Roses worth $1.50, on sale today at 50c.

Standard Patterns at Hale's

50c and 75c Veiling 35c Yard

Tuxedo mesh veiling, in black, white, street and pastel colors. Double mesh, cable, spider and maline; some with chenille dots and hairline, sen sen and two-toned effects. Regular 50c and 75c veilings. On sale today at 35c a yard.

19c Silk Ribbons 15c

Taffeta and chiffon taffeta ribbons, black and all the popular colors; also printed warp ribbons in light colors, 4 inches wide, and 4½-inch messaline ribbons. Regular price 19c. Today, 15c a yard.

Specials, 2 to 3 P. M. Only

DUTCH COLLARS for women; all sizes from 12 to 14½; laundered; plain, round or pointed shapes. Worth 25c. On sale from 2 to 3 p. m. only, each..... 10c

35c Veiling, from 2 to 3 p. m.... 10c

Odd pieces of Tuxedo mesh veiling, black, white, navy, brown and two-toned effects. All new and a variety to choose from. Values up to 35c. Today from 2 to 3 p.m. only, 10c a yard.

15c Hat Pins, from 2 to 3 p. m..... 5c

New hat pins, jet, crystal and fancy heads, long and medium pins, new colors, including rose, amber, wistaria and turquoise; 10c and 15c values. From 2 to 3 p.m. only, 5c each.

Up to $1.00 Belts, from 2 to 3 p. m.... 15c

Odd lots of women's leather belts, all colors, good metal buckles, a variety to choose from. Original prices from 25c up to $1.00. From 2 to 3 p.m. only, 15c each.

Linens Hemmed Free Every Day

At Hale's

66-inch Union Linen Table Damask, snowdrop and floral patterns; good weight. Worth 75c. On sale today Yard..... 59c

Bleached and unbleached bath towels for home use, heavy double thread quality; large size. Worth 25c. On sale today at..... 19c

Heavy hemstitched huck towels; also plain huck towels with hemmed ends; very durable. Worth 25c. Today special at..... 17½c

12½c Flannelette 27 Inches Wide 7½c Yard

Just one case of 37-inch flannelette, soft and fleecy, in pretty stripes and checks. A grade always sold at 12½c. On sale today at 7½c a yard. It may last all day, but you'd better come in the forenoon.

85c Sheets 65c

Extra heavy seamless sheets, size 81x90 inches, for hotels and rooming houses. Splendid value at 85c. On special sale today at 65c each.

20c India Linon 12½c

Fine quality India Linon, 32 inches wide, for waists and dresses. Regular 20c quality. On sale today at 12½c.

12½c Muslin 10c Yard

36-inch bleached muslin, heavy weight, soft finish. An extra value at 12½c. On special sale today at 10c a yard.

Kimono Flannel 18c

Fine quality kimono flannel, new stripes, floral patterns and novelty effects. Extra good value at 18c.

WORDS FROM AFRICA.

COL. ROOSEVELT LAUDS PEARY.

CABLES CONGRATULATIONS TO EXPLORER.

Declares Feat One of the Greatest of the Age and Believes All Mankind Should Feel Indebted—Noted Hunter Adds Three More Elephants to Game Bag.

[ASSOCIATED PRESS NIGHT REPORT.]

NAIROBI (British East Africa) Oct. 15.—Col. Theodore Roosevelt sent a cablegram today to Commander Robert E. Peary at Portland, Me., saying:

"I deeply appreciate your cable and congratulate you from my heart. All Americans, and, indeed, all civilized mankind, are your debtors. You performed one of the greatest feats of the ages."

The Roosevelt party arrived here today from the north of Guaso Nyiro. All are well. A porter accompanying the party was tossed by a rhinoceros but is recovering. Col. Roosevelt has killed three more elephants, completing the group intended for the Smithsonian Institution at Washington. He has also killed a bull elephant for the American Museum of Natural History in New York. Other game bagged included a rhinoceros with excellent horns, a buffalo, a giraffe, an eland, a zebra, an ostrich and an oryza. Some skins have been preserved for the Washington museum.

Kermit Roosevelt killed two elephants and an exceptionally large rhinoceros.

ASKS COPENHAGEN TO RENOUNCE FIRST CLAIM.

[ASSOCIATED PRESS NIGHT REPORT.]

WASHINGTON, Oct. 15.—The University of Copenhagen was requested today by the National Geographic Society to renounce its first claim to an examination of Dr. Cook's observations made during his search for the Pole. The message, signed by Willis L. Moore, president of the society, said:

"National Geographic Society requests waiver your first claim on Cook observations of latitude and longitude, American scientists impatient at delay and feel this is a matter that should be settled in America."

This message also was sent to Commander Peary at Eagle Harbor, Me.:

"Board of National Geographic Society wishes to act upon your expedition at regular meeting next Wednesday. Can you not immediately forward us sufficient records to justify action then?"

The request of the National Geographic Society to the University of Copenhagen was made because of the failure of the society in conjunction with the American Geographical Society, and the American Museum of Natural History to have Dr. Ira Remsen, president of the National Academy of Sciences, immediately name a committee of eminent American scientists to pass on the validity of the evidence submitted by Dr. Cook and Commander Peary. Dr. Remsen had indicated his willingness to act only after he had been requested to do so by both explorers. Up to the present time, Dr. Cook has not acted on the suggestion.

SENATOR M'CARREN SINKING.

Condition Takes Sudden Turn for the Worse, and He Makes His Will.

[ASSOCIATED PRESS NIGHT REPORT.]

NEW YORK, Oct. 15.—State Senator Patrick H. McCarren, Democratic leader of Brooklyn, was near death tonight in St. Catherine's Hospital in Brooklyn with his physicians hoping for the best, but prepared for the worst. This afternoon he took a turn for the worse and he made his will. Later a Catholic priest administered the last rites. Despite his condition, Senator McCarren insisted on talking about the campaign with a few friends who have been permitted to see him.

WILL FIGHT FOR WIFE.

John F. McClure, who was married on October 6, at San Pedro, to Miss Hazel Pritchard, returned in a hurry from San Francisco last night, to fight the proceedings instituted Thursday by his girl wife in the Superior Court, for the annulment of their marriage. Mr. McClure states that the reason he took such a hurried trip to the northern city was in answer to a business call Mr. McClure, whose mother, he says, is a first cousin of the late Marshal Field of Chicago, bears a good reputation in Los Angeles, where he has held a number of responsible positions. He asserts that his mother-in-law is responsible for the trouble with his wife, and that he intends to fight the legal proceedings to a finish.

HEINZE WINS.

ROCKLAND (Me.) Oct. 15.—President, Augustus Heinze of the Davis-Daly Copper Co., won a complete victory over the opposition element in the company today at the annual meeting, which had been held up nearly two weeks by a temporary injunction. Heinze elected his directors.

UP AND DOWN THE VALLEY.

PITH OF THE NEWS FROM OUT THE MIDDLE WEST.

[BY DIRECT WIRE TO THE TIMES.]

CHICAGO, Oct. 15.—[Exclusive Dispatch.] Overcoats were still in vogue today, and according to the official forecaster, may be for some time to come, although he promises warmer weather before real winter sets in. Today's maximum temperature was 48 and the minimum 34 deg. Middle West temperatures:

Alpena	48	36
Bismarck	54	34
Cairo	68	44
Cheyenne	66	32
Cincinnati	50	40
Cleveland	48	38
Concordia	68	44
Davenport	54	32
Denver	74	40
Des Moines	60	34
Detroit	46	32
Devil's Lake	44	30
Dodge City	72	44
Dubuque	44	30
Duluth	42	32
Escanaba	44	32
Grand Rapids	44	36
Green Bay	44	32
Helena	58	36
Huron	60	36
Indianapolis	48	38
Kansas City	66	44
Marquette	42	34
Memphis	70	50
Milwaukee	44	34
Omaha	62	38
St. Paul	42	36
St. Louis	62	46
Sault Ste. Marie	40	32
Springfield, Ill.	56	38
Springfield, Mo.	64	44
Wichita	70	46

THIEVES BOAST TOO SOON.

[ASSOCIATED PRESS DAY REPORT.]

CLEVELAND, Oct. 15.—Shot down by an officer after a running revolver duel, a man who says he is Martin Jeras of Detroit, was arrested last night as the result of his folly in congratulating his companion on a street car on his cleverness in "pulling off" a robbery of a jewelry store in Genesse street, Buffalo, N. Y., a few days ago. Passengers were attracted to the pair by their joking over the looting of the Buffalo store, an account of which they were reading in a newspaper. A Cleveland employé got off the car with the pair at Fifty-fifth street, and notified the police in that vicinity. Patrolman Goodgich went in pursuit. The pair separated, Jeras opening fire with a revolver. In the running battle Goodrich brought down his man with a bullet in his side. In Jeras's possession were found four diamonds, $200 in cash and a set of steel saws. The companion escaped. According to telegrams from the Chief of Police of Buffalo, the two men are wanted for a jewelry-store robbery there.

HERO SAVES FORTY CHILDREN.

[ASSOCIATED PRESS DAY REPORT.]

CHICAGO, Oct. 14.—Forty small children enjoying an outing in a gospel wagon in Oak Park were saved from possible death in a runaway yesterday by the courage of Charles Brunes, a laborer. He saw the frightened team start to run, and overtaking the vehicle, caught hold of the wagon and swung on. He crawled forward, stepped out on the tongue, grabbed one of the team and choked it down. The other horse stopped. The children clambered out unhurt after their fast ride of four blocks.

STEALS FOR EDUCATION.

[ASSOCIATED PRESS DAY REPORT.]

CHICAGO, Oct. 15.—In his eagerness to complete his education at the University High School, Benjamin Louis, 19 years old, stole a revolver and a pair of operaglasses from the home of A. K. Shepard, later pawning the articles. He admitted the theft to Municipal Judge Stewart yesterday, and was sentenced to ninety days in the Bridwell. "Yes, I took the articles," sobbed Louis, when arraigned in court. "I had no money to pay my car fare, and needed more books. My instructor told me not to return to school unless I had the books, and I stole, thinking to sell the goods and get some money." He had been employed at the Shepard home one day when the articles were missed. Louis told the police he came to Chicago two years ago from Joliet, Ill., and had been studying and working wherever he could, to support his mother and himself.

FRIENDS SAVE CHINESE.

[ASSOCIATED PRESS DAY REPORT.]

CHICAGO, Oct. 15.—Charley Lee, a Chinese who jumped from "Suicide Bridge" in Lincoln Park, October 5, was discharged in the court for the insane yesterday to the care of his friends. Witnesses told the court that Lee had lost $8000 playing fan-tan in South Clark street a month ago.

LAUNCH LOST IN GALE.

[ASSOCIATED PRESS DAY REPORT.]

ST. PAUL (Minn.) Oct. 15.—The launch Sarah L, five days out of Walker, Minn., is believed to have gone down with all on board on Leach Lake, in a three days' storm which swept the lake Sunday, Monday and Tuesday. A government boat has been sent out to look for the wreckage or dead bodies. The Sarah L. left Walker Sunday morning and was last seen at noon Sunday laboring in heavy winds much out of her course. She had on board a school teacher, Miss Morical of Walker; Mrs. Patrick Kennedy and her daughter, Stella, Mrs. Karl Manley and twenty-four Indians.

PRESIDENTS OF TWO REPUBLICS WILL MEET TODAY.

International Bridge, El Paso.

Interior of Banquet Hall, Juarez.

Where Executives of Two Great Nations Will Exchange Courtesies Today.

The upper picture shows international bridge between El Paso and Juarez, over which Presidents Taft and Diaz will pass. Lower picture shows interior of banquet hall erected in Mexican city expressly for luncheon to be given in honor of President Taft by President Diaz today.

WILL GET RECORDS,

(Continued From First Page.)

doubt invite a number of experts in mountain climbing to accompany them. The result of their efforts will set at rest forever any doubt that may exist as to whether Barrill and myself reached the topmost summit and deposited there records as described in my book, 'To the Top of the Continent.' The result of this expedition will further demonstrate whether Mr. Barrill in the affidavit just made and published has sworn falsely regarding the result of the 1906 expedition."

SOMEONE SPENDING BIG SUMS FOR AFFIDAVITS.

[BY DIRECT WIRE TO THE TIMES.]

TACOMA, Oct. 15.—[Exclusive Dispatch.] That Commander Peary's friends or somebody is spending large sums on affidavits regarding Cook's Mt. McKinley trip, is evidenced by the fact that Gen. James M. Ashton was employed by Gen. Hubbard to get the affidavits of Burrill and others and take them to New York. Ashton is a most prominent lawyer.

In August he had thirty lawsuits in the State and Federal courts postponed while he made a canvass for nomination to Congress to succeed the late F. W. Cushman. While in the midst of this canvass Gen. Hubbard's telegram came requesting him to obtain affidavits from Burrill and others. Gen. Hubbard was unwilling to trust the affidavits to any ordinary messenger, and insisted that Mr. Ashton take them to New York himself. He left here last Wednesday, reaching New York Monday. Tuesday of this week his chief clerk, Palmer, mailed him additional information, which Palmer says will be very important to Gen. Hubbard.

Hubbard is partner with Ashton in the ownership of a large area of Tacoma tide lands. About two weeks ago John Brigman arrived here from Alaska, and told friends that Dr. Cook and Burrill stopped at his camp while going and returning from Mt. McKinley. Whether Brigman's affidavit has been obtained cannot be learned. He told John McMillan, an attorney, that he was willing to make an affidavit if well remunerated. He said he had Burrill "treed," indicating Burrill had made statements to him at variance with his accusations against Cook.

DANES CLING TO COOK, SAY PURSUED BY FOES.

[ASSOCIATED PRESS NIGHT REPORT.]

COPENHAGEN, Oct. 15.—The affidavit of Edward N. Barrill, denying that Dr. Frederick A. Cook reached the summit of Mt. McKinley, and which was considered here as a vague reply to the affidavit by Dr. Cook, is believed to have weakened, somewhat, the American explorer's position, that he ascended the mountain.

Public opinion, however, still favors his claim that he reached the North Pole.

Prof. Torp, rector of the University of Copenhagen, said:

"It is clear that Dr. Cook is being pursued by enemies. There is no reason for a change of opinion because these stories are printed. It is impossible to check them."

TRIBUTE TO DIAZ.

(Continued From First Page.)

the arrival of his special train today. The Mexican Chief Executive was accompanied by two of the members of his Cabinet, Gov. Enrique C. Creel of Chihuahua, and his personal staff.

His greeting at the Mexican terminus of the road was most enthusiastic. When the train rolled into the station a salute of twenty-one guns was fired and three of the best bands in the republic burst forth with the strains of the national anthem.

As soon as the train stopped, the municipal authorities formally welcomed the President, pledging him their loyalty as the hero of peace. The President made a brief reply in which he said that so long as he was the Chief Executive of the country, tranquillity would not be disturbed.

Later in the afternoon, the President laid the corner-stone of the proposed monument to the Mexican patriot and former President, Juarez. In the evening a public reception was held at the customhouse and many American and Mexican notables were presented to the President.

Juarez is decorated in honor of the visit, and tonight a number of triumphal arches scintillate with hundreds of incandescent lights. Thousands of Americans took part in the celebration on the Mexican side. President Diaz expects to leave for Mexico City at 11:30 tomorrow night. Tonight his train is surrounded by members of his guard and secret service men.

Receptions are being held tonight in El Paso in honor of Secretary of War Dickinson and Gov. Campbell of Texas.

QUICKLY CATCHES THIEF.

Arrest Reveals Story of Want, Illness, and a Man's Desperate Effort to Save Wife.

William Fleming, his wife sick and his money nearly all gone, stole a diamond ring and $2.65 from Mrs. John Paul, his neighbor in the Virginia apartment house, No. 242 Fourth street, San Pedro, yesterday morning. At 10:40 o'clock yesterday forenoon, Fleming had been arrested by Sergeant Smith. At 2:30 o'clock in the afternoon, the diamond ring and the money had been recovered.

When Mrs. Paul discovered her loss she complained so loudly that all of her neighbors began to sit up and take notice. Mrs. Fleming, sick as she was, was among the sympathizers, so much so that she accompanied Mrs. Paul to the sergeant's office when the latter declared her intention to report the loss.

Sergeant Smith was not slow in making up his mind as to the identity of the thief when the details were laid before him. As the women, were talking, Fleming was seen across the street and the sergeant arrested him.

Fleming at first protested innocence, but when Mrs. Paul told him that she would not prosecute him if he gave back her property, the young man—he is only about 22 years of age—broke down and confessed. Later in the day he led the officers to where he had buried the money and the ring, valued at $65. He said that his conscience smote him when he tried to sell the stolen property and that he gave up the job then and there, trying only to keep himself safe.

TOOK THE GUNS.

CONVICTS BEAT DOWN GUARDS AND ESCAPE TO UNDERBRUSH.

[ASSOCIATED PRESS NIGHT REPORT.]

SALEM (Or.) Oct. 15.—Five convicts of the State Penitentiary, all short-term men, working as trusties at the State Feeble-Minded School, a few miles from the city, overpowered two guards today and made their escape. The guards were relieved of two rifles and a pistol, which the convicts carried away. A big posse of prison guards is in pursuit.

As the convicts were being led from work to the cell house in single file, with Guard Felix Davis in the lead and Guard L. H. Hirtzel at the rear, one of the convicts gave a prearranged signal and all five jumped upon the guards, beating them to the ground. Hirtzel succeeded in drawing his revolver, but it was immediately taken from him. The convicts stole a buggy from J. M. Eskew at a rock crusher near by, and drove in a southerly direction. It is believed they will take to the underbrush along the Willamette River. The convicts took $20 in money from Hirtzel.

Quality, style, durability, graceful poise and easy fit are embodied in

Knox Hats

Through 70 years of style supremacy

Gentlemen's Hats
KNOX HAT STORE
Ladies' Hats
N. ROSSITER

Resorts.

Times Branch Office 531 South Spring St.

DIRECTORY OF OCCUPANTS.

NORTHERN PACIFIC RAILWAY. G. W. McCaskey, G. A.

THE WABASH SYSTEM. Ross C. Cline, G. A.

SUNSET TELEPHONE. Public Pay Station.

C. H. LIPPINCOTT & CO. Hollywood and farm lands exhibit.

TIMES FREE INFORMATION Bureau. Hotel, Resort and Railway information and literature.

BOOKLOVERS AND TABARD INN Libraries. W. C. Loughbon, Jr., Mgr.

TIMES-MIRROR CO. Times "Want" ads, and subscriptions.

AMES BROS. "See America First" cabinets and hotel representatives.

SAN JOAQUIN VALLEY INFORMATION Bureau. Lectures and stereopticon exhibition. J. W. Bledsoe, Mgr.

BOND DEPT. N. Y. CENTRAL REALTY CO.

Our Service Free

Complete information about all of resorts, rest and recreation places of this coast country—Tahoe, Klamath, Paso Robles. The springs in Lake county as well as mountain and seaside resorts. We can help plan your pleasure or homeseeking trips.

See Us Today

SUNSET MAGAZINE HOTEL AND RESORT INFORMATION BUREAU.
City Ticket Office Southern Pacific.
SIXTH AND SPRING STS.

THE PERRY HOTEL

Madison St. & Boren Ave. SEATTLE

Absolutely Fire-Proof European Plan
United Wireless Station

The Highest Grade—Every Modern Convenience
Centrally located and commanding a view of the Olympics, Cascade Mountains, Mt. Rainier and Puget Sound. Auto-bus meets trains and boats.
J. S. McTEIGHAN, Manager.
Or direct car line to the A.Y.P. Exposition. Booklets and rates at Times Information Bureau, 531 South Spring st.

SAN JACINTO HOT SPRINGS

Modern hotel and bath houses. Wonderful curative hot mud sulphur baths. Trained attendants. On the Santa Fe. See Geo. P. Taylor, Security Bldg., or Peck-Judah Co., 533 S. Spring st.

New Zealand Australia

NEW SERVICE via TAHITI. Delightful South Sea Tours for Rest, Health and Pleasure. The world's wonderland. Favorite S.S. Mariposa sails from S. Francisco Oct. 17, Nov. 22 and Dec. 24, connecting at Tahiti with Union line for Wellington. The only line from U. S. to New Zealand. Wellington, 1st, $181. Net, $240; 3rd, $86.25; Tahiti and return, first class, $125. Line to Honolulu—Sp. 1st Cl. R. T., $110; S.S. Alameda, Oct. 26, Nov. 20, and Dec. 11, etc. A. M. Culver, Agt., 224 S. Spring st. Phone Home 6765, Main 3517.

THE BREAKERS, Long Beach.
Quiet, pleasant rooms, with table board, overlooking best beach on the Coast. Open all winter. 521 E. Ocean Ave. Home Phone 438.

City Hotels.

Hotel Preston

206 East Ninth. Strictly modern apartments or single rooms; wall beds, buffet kitchens, steam heat, excellent service. Reasonable rates per day. Special rates to permanent patrons. Phone F4164.

HOTEL ORENA

705 West 7th St., opposite postoffice. Beautifully furnished.

WESTLAKE HOTEL

739 Westlake Ave. Main 244. Select family Hotel. American plan. Large Sun Parlor and billiard room free to guests. Table unexcelled. Special to families. ROBT D. MURRAY, Proprietor.

Kensington Apartments

Santa Monica—A few choice suites now vacant; winter rates.
HOME PHONE—1664.

City Restaurants.

PE GRILL
P.E. BLDG.
6th & MAIN STS

Noon merchants' lunch 30c
French dinner, with wine 50c
EUGENE MACHTIG, Mgr.

Cafe Bristol

Nowhere in the city can you be served with such savory dishes as our chef prepares. Superb appointments. Prompt service and popular prices. Music by Bristol Orchestra. Entire basement H. W. Hellman Bldg., 4th & Spring.

Resorts.

The Times Branch Office and Free Information Bureau 531 South Spring St.

Open Daily 8 A. M. to 9 P. M.

Advertising Copy and Subscriptions Received

THE TIMES FREE INFORMATION AND RESORT BUREAU is for the dation of those seeking recreation, rest and recuperation among mountain resorts. Particulars are furnished regarding Hotels, their rates, etc. Photographs, circulars and transportation literature are on for inspection and distribution. Times readers can obtain here in information that would take a week and in many instances longer to pr they were compelled to write for it.

HOTEL VIRGINIA

Long Beach, Cal.

Thirty minutes' ride on Pacific Electric cars, Sixth and Main sts. Most cent resort hotel on Pacific Coast. We make our table a specialty; ing fall season.

American plan. Carl S. Stanley, Mgr.
European

HOTEL MARYLAND

and MARYLAND BUNGALOWS, Pasadena
D. M. LINNARD, Ma

Ye Alpine Tavern

Situated on Mt. Lowe. A mile above the sea. American plan, $15.00 per week. Choice of rooms in hotel or cottages. No invalids taken. Telephone Passenger Dept., Pacific Electric Ry. Free Information Bureau, for further information.

Radium Sulphur Springs COLEGROVE, LOS ANGELES

DRINK THE MOST CURATIVE MINERAL WATERS IN CALIFORNIA. It is radio-active, germicidal and purifies your blood by destroying disease and reviviying, rejuvenating and increasing your Vital Force and circulation. THE HOT BATHS are a positive specide and cure Rheumatism, Asthma, Chronic Alcoholism, Constipation, Obesity, Poor Circulation, Neuralgia, Sciatica, Diabetes, Stomach, Heart, Liver, Kidney, Bladder, Blood, Rain, all Nervous and Blood Female Troubles. Beauty Baths make skin velvety, removes dandruff, prevents IT SPARKLES AND FOAMS LIKE CHAMPAGNE. Seemingly hopeless cases cured. Physician in charge. Send for booklet. Write or call. Take "Melrose Avenue" cars, via Broadway, direct to Springs.

GREAT NORTHERN RAILWAY

IT COSTS NO MORE
To go East via San Francisco, Portland or visit the ALASKA-YUKON-PACIFIC EXPOSITION
Take the
Shasta Limited Electric Lighted Oriental Limited
Splendid service. Magnificent Scenery. Stopovers allowed at North Coast cities on all tickets. Phelan, T. P. and P. Agent, 600 South Broadway. Phones—Home F1564; Sunset Broadway 1061.

Open for Season, 1909-1910

Hotel Casa Loma

REDLANDS, CAL.

SPECIAL FALL RATES. JAS. S. AURAN

Arrowhead Hot Springs

GREATEST PLACE IN THE WORLD FOR THE CURE OF RHEUMATISM

HILL CREST INN AMERICAN EUROPEAN Plan

A High Class Hotel at very Moderate Rates. Most excellent table, with private baths. Centrally located. Surrounded by orange groves
F. A. MORGAN, Pro

ELSINORE Lake View Inn and Hot Springs
M. A. GARDNER, Mgr.

Overlooking Lake Elsinore. Swimming pool, mud, sweat, plain and plunge baths, consulting physician. Curative properties of our springs the best. Excellent table. Autoists' half-way house to San Diego. The Times Free Information Bureau at the Spring.

No place like it for health and rest. Elevation 2000 feet. Open year round. **Clover Crest** Nature's Health Farm. Everything new. Canvas tents with housekeeping. Fine free fruit.

Only two miles north of Monrovia in the foothills. Information at Times office, and Pacific Electric R.R., or address Stewart & Mason, Props., Monrovia. Home Phone Green 195.

Bimini Hot Springs Hotel Los Angeles

The most curative treatment for Rheumatism; Cancer; Eczema; hot mineral water, steam heat, telephone in every room; no dust, and no dirt. Rooms 50c fare. Dr. G. W. Tapp.

ELSINORE, Bundy Hot Springs Hotel AND COTTAGES

Curative Hot Sulphur Baths under Hotel roof. Free consulting physician. Fine home cooking a specialty. The Times Free Information Bureau, Los Angeles, will address F. A. Amsbury. Headquarters for hunters.

Wheeler's Hot Mineral Springs 92 miles from L.A. Altitude 1846 feet.

tain stream. Fine fishing, good trails and saddle animals. Hot mineral plunge and tub baths. Cottage rooms, board and baths, $12 to $15 per week. Housekeeping cottages for housekeeping. Particulars at Times Bureau or Peck-Judah Co., 533 S. Spring St. MRS. R. A. BLUMBERG, Prop. Nordhoff, Ventura Co.

THE NEW **Hotel Marengo, Pasadena** South Marengo Avenue and Arcadia st. Convenient to all car lines, railway depots, street cars, churches and parks. A select tourist and family hotel. Steam heat, hot and cold running water, electric lights and the famous Osterlind mattress in all rooms. European plan, $1 and up per day; $5.00 and up per week. American plan, $2 and up per day; $12 and up per week, with private bath, $17.50.

MT. WILSON HOTEL

6000-foot elevation. Cool, clear, comfortable. Tel. Sub. 5, 4 bells.
F. B. ROSS, Manager.

We Keep Warm at the **Munholland Apartments**

Reduced fall rates; everything modern, one to five-room apartments; 5 minutes to live at the beach. Corner Elm and Ocean Aves. Phone 278; Main 8[illegible].

YE CLAREMONT INN, Claremont, Cal., on Santa Fe, 33 miles from city; 1000 feet elevation; beautiful, healthful surroundings. Steam heat, hot water; good table, rooms, $10 per week; 2000 autoists catered to last season; quiet, home-like place. Special rates by the month.

City Hotels.

The Leighton Hotel

American Plan.
OVERLOOKING WESTLAKE PARK.
Rates on Application.
Leighton Hotel Co. G. D. Armsby

Hotel Ingraham

AMERICAN PLAN.

Ingraham and Bixel Streets. Delightfully situated away from the noise of the thoroughfare. A few minutes' walk from business center. Take Pico street cars to Bixel. BERNARD BEYER, Prop.

PARK APARTMENTS

Palatial for refined people. Everything of highest class. On level street heights. Grand location and view. Extensive grounds, rather than lots. Like Fairyland. Magnificently furnished and appointed. 721 Gaffey ave., four E. Bixel Sts. Phone 24503.

$10.00 PER WEEK — American Plan Per Day, $1.50 Aug. Rate, $2

HOTEL HOLLYWOOD, Hollywood

Midway between Los Angeles and the ocean. Write for booklet. Phone

The Hinman The most elegantly furnished Apartment House in California. Single rooms or suites of more, with bath and with or without buffet kitchen. R. A. GRIER, Proprietor. Corner Seventh and Figueroa. Home 10057, Sunset Main 907.

Hartford Terrace Apartments, 1423 W. Third st. near Lucas avenue. Home. Private lavatories. Complete. Magnificent view. Cards for Lucas avenue.

City Restaurants.

The Hoffman Cafe 215 South Spring St.
M. L. POLASKI, L. A. ARENZ, Props.

Strictly first-class. Specialties of GERMAN and HUNGARIAN cooking. LEMP'S St. Louis Special Tip Top, Imported PILSENER and BURGER Beer on draught.

LEVY'S CAFE

Business Men's Lunch Daily in Grill 40 cents, including coffee, tea, beer or wine.
QUICK SERVICE.

Meet your friends for lunch or dinner at the **Palace Cafe**
Corner First and Main Sts.
Music by the Arion Trio.

LIFE'S SEAMY SIDE.

GOSSIP GIVES OFFICERS CLEW.

...ds to Arrest of Doctor on Murder Charge.

...ffeur Traced by Small Talk at Party.

...fesses to Having Aided in Hiding Body.

[BY DIRECT WIRE TO THE TIMES.]

...TROIT (Mich.) Oct. 15.—[Exclu... Dispatch.] Gossip at a party is ... ...sible for the arrest of Dr. George ...rick, charged with the murder of ... Mabelle Millman of Ann Arbor, ... dismembered body, after being ... in sacks, was weighted with ... and thrown into Ecorse Creek, ... weeks ago.

...wife of the man in whose barn ... W. Leach, chauffeur, kept the ...se he ran on commission, told ...r young woman at the party ...was overheard by a man who told ...tives. Leach was finally located ...brought into police headquarters ...day.

...ch said that he and Dr. Frick ...been acquainted for a long time, ... or fifteen years. "I knew him ...he was a medical student," he ...

"August 27," Leach continued, ...e called me up and asked me to ... with my machine to his office at ...ock at night. When I got there ...owed me three bags.

"Do you know where there is any ...water?' he asked me. I looked ...e bags, then at Frick, and was ...d for a moment.

"You haven't been chopping some ...' I asked him.

...e smiled. 'You don't have to ...the bags,' You don't need to ... anything about this,' he said.

...e finally decided to dump them in ...e Creek.

...e drove to the doctor's house. At ...ard Frick picked up some bricks, ...the bags, and both he and I ...stuffed the bricks into the bags. ...ights were put out and we drove ...ee Creek. We stopped just long ...e on the bridge to dump the ...

"Did you get any pay for your ser...?" Justice Stein asked Leach.

"No," was the answer. "He gave ...

BOY ROBBERS GAG MAID.

...ss Finds Death Note and Serv... ...ast Bound; Valuables Are Missing.

[BY DIRECT WIRE TO THE TIMES.]

...RTLAND, Oct. 15.—[Exclusive ...tch.] Heavily armed, two boys, ... about 14 years old, entered the ... of George E. Waggoner, No. 725 ... Road, on Portland Heights, late ... afternoon, bound and gagged ... Hamre, the maid, who was the ... person in the house at the time, ... locking her in a closet on ...cond floor, ransacked the house, ...e jewelry, silverware and money ...e value or less.

...fore entering the Waggoner ... the youthful burglars robbed ...me of Arthur Bowman, across ...reet, taking two revolvers, a box ...tridges, and two diamond rings, ... at $200.

...minutes after they left the Wag... home, Mrs. Waggoner, who had ...down town shopping, returned. ...e kitchen, pinned to a cooking ...s a note bearing this inscrip...

"If you tell, you will be killed."

...eath was a crudely-drawn hand, ...ed with an indelible pencil.

...oughly alarmed, Mrs. Waggoner ...to the telephone and tried to call ... headquarters. There was no ... and investigation showed the ...d been cut.

...then ran into the street and ... for help. There was no re... to her cry and she returned to ...ouse. The maid, groaning in a ... attracted her attention and ...ed the door and quickly re... the girl.

...e is no clew to the robbers.

SUICIDES AT HOSPITAL.

...NT OWEN CUT HIS THROAT.

[ASSOCIATED PRESS DAY REPORT.]

...FRANCISCO, Oct. 15.—While ... examination in the operating ... of the Central Emergency Hos... in this ... to which he had ... medical treatment, Robert H. ... Coast sales manager for the ... Safe Company, killed himself ... by cutting his throat with a sur... instrument.

...had seen a sufferer from asth... a fainting spell which he ex... as the result of the disease ... ago had rendered him so ... that he was unable to at... to business. His condition became ...ming today that his wife per... him to go to the emergency ...

SAW BEGGAR MURDERED.

...LE DENIES HE TOOK PART.

[ASSOCIATED PRESS NIGHT REPORT.]

...FRANCISCO, Oct. 15.—Harry ... the crippled professional beg... who is under arrest charged with ... of the murderers of John ..., another beggar, admitted ... of Detectives Anderson to... he was present when Freder... murdered, but denied that he ...ted in the crime. According ..., Frederick had charge of the ... of a gang of professional ... and was killed in a quarrel ... division of the spoils.

CRIME BRIEFS.

...and Suicide.

...WESTMINSTER (B. C.) Oct. ... Smith shot and killed his ... Smith left a letter addressed to ... Chief of Police, stating that he ... to kill his wife and himself ... of her alleged misconduct ... other men.

Hours of Liberty.

...A CRUZ (Cal.) Oct. 15.—With... few hours after his release from ...ries Grim was arrested today ... Trafton and probably will ... on a charge of burglary. It ... by the sheriff that Grim ... the officer's stable and was ... away with a horse and buggy. ...eman Baxter telephoned the ... in an automobile over... Grim before he had passed the ...

Charge of Embezzlement.

...LLEJO, Oct. 15.—Charles A. Shaw, ... for the Northwestern Red... Company, was arrested today on ...rge having embezzled $200, ... of that amount having been ... on accounts. Shaw's work ... check up the company's re...

INDIANS BRING GIFTS.

(Continued From First Page.)

that is pledged to look after their welfare. I hope the children are being educated, so they may grow up to be good men and women, and good citizens of the United States."

BLANKET FOR MRS. TAFT.

The President was met this morning at Gallup by Gov. Curry of New Mexico and a committee of citizens made up largely by a delegation from the Albuquerque Chamber of Commerce. He was cordially welcomed into the Territory, and assured the committee that he was glad to be there. He was presented with an especially attractive Navajo blanket for Mrs. Taft. It was woven by the same Indian squaw, Elle of Genado, who made the blanket which was presented to Mrs. Roosevelt at the time of the former President's visit to this city.

In all of his speeches today the President again urged the people of Arizona and New Mexico to take the time and deliberate in the formation of their new State Constitution, once they have been admitted to the Union. The President seems to take it for granted that Statehood is soon to come to the Territories, although he is careful to say that his authority is only of the executive, and that the first action must come from the legislative branch of the government.

Postmaster-General Hitchcock, who is accompanying the President through the Southwest, in an address at Grand Cañon last night, paid a striking compliment to the people of this section, and declared that he hoped their ambitions for Statehood would be realized. In his address to the people of New Mexico the President said:

FAR FROM HEAVEN.

"I am glad to see that you are orthodox in this community and believe in a future state. I might have had some other impression if I had not come through a Territory yesterday that intimated to me that there were people on this side of the line that had the same views that they had with reference to becoming a State, but that they preferred to have each community work out its own salvation.

"You are looking forward to Statehood as if it were heaven. Well, I venture to think that there will be a considerable difference between heaven and that State after you become one. After that you will have a great many responsibilities that you don't have now, and a good many difficulties, the weight and burden of which you don't now appreciate.

"There are quite a number of preliminary steps that you have to take. You have to draft a Constitution and that is going to affect the character of your State for years to come. And, I want that you shall have time and deliberation to make a good Constitution and not harness yourselves up with a lot of restrictions that will interfere with the growth of your State.

ONLY GENERAL PRINCIPLES.

"Don't put into your Constitution a provision as to the length of the linen sheets to be put in a hotel. It may be that they ought to be limited; it may be that they ought to be made of a certain size. I sympathize with that feeling myself. But the Constitution is not the proper place to put it. You want to trust your Legislature and you ought to follow the model of the Constitution of some of the older States which have also modeled after the Constitution of the United States.

"An amendment to the Constitution is a difficult thing, as we are finding out now in attempting to amend the Federal Constitution. Therefore, put only general principles in it, and don't attempt to legislate every fad of every man who is voluble and gets into your Constitutional convention. I say this with a great deal of fervor, not as a partisan, not as a Republican or a Democrat, but in the interests of your State, as a State, whether you vote the Republican or the Democratic ticket. I want, if we are responsible for your coming into the Union as I am willing to be, and as the Republican party is willing to be, that you should justify that admission by making yourselves progressive, but at the same time a conservative community."

STATEHOOD PROMISE RENEWED IN CANYON.

[BY DIRECT WIRE TO THE TIMES.]

GRAND CANYON (Ariz.) Oct. 15.—[Exclusive Dispatch.] "If we get from the bench a good executive we should thank the Lord," was a well-applauded expression in the speech of President Taft at last night's banquet, accepted by the banqueters as having a personal application to the guest of the evening. The President was most complimentary to the Governor, the host of the evening.

He expressed surprise that more had not been done by the government for the Grand Cañon district, which, he believed, should be improved and handled as is Yellowstone Park.

Deep gratification was expressed over the character of his reception within Arizona, and there was reiteration of his pledge to do all that in his power lies to forward the cause of single Statehood at the earliest possible time. He expressed his hope that in the future Arizona may not consider wasted that part that she may have to pay of the $25,000 traveling allowance made by Congress to the President.

Postmaster-General Hitchcock warmly praised the citizenship of Arizona, wherein he has spent several vacation periods within the last three years, and wherein he has an extensive acquaintance. He called it a land of broadness of vision and bigness of heart.

The speech was addressed directly to the President for the greater part and was enthusiastically accepted by the two score of Arizonans present as the keynote of the policy of the Republican organization with respect to the passage of a Statehood bill at the coming session of Congress.

Chief Justice Kent and Frank M. Murphy made strong addresses that principally dealt with the economic conditions within Arizona.

They were followed by former Congressman Marcus A. Smith, a Democrat, who eloquently joined in the welcome to the President, and who expressed approval of the advice that the Constitution of the Territory of Arizona shall be left unincumbered with legislative freaks.

DETAILED PLANS FOR PRESIDENT'S MEETING.

[BY DIRECT WIRE TO THE TIMES.]

EL PASO (Tex.) Oct. 15.—[Exclusive Dispatch.] President Diaz will cross the border tomorrow morning at 10:30 o'clock and will pass through El Chamizal zone, the disputed territory, between a double column of the United States infantry, until he reaches the United States border of the zone, where he will be received by United States Secretary of War Dickinson, Gen. Albert L. Myer, Gov. T. M. Campbell and Joseph U. Sweeney. As he enters the conveyance provided for him by the American party, the field artillery of the United States will fire a salute of twenty-one guns. The procession will then traverse streets in the business districts, and as the President of Mexico passes San Jacinto plaza, 4000 school children of the El Paso public schools, will sing the national hymn of Mexico in Spanish, and will wave flags of the two nations. The school children will also greet President Taft on his arrival by singing the national hymn of America.

At 10:40 o'clock, President Diaz will arrive in Juarez, Mex., in the palatial train which the Mexican government purchased for his use. Salutes will be fired in Juarez upon the arrival of this train in that city. After his reception, by the people of Juarez, President Diaz will cross the Rio Grande.

AT THE MEETING.

The trains of the two presidents will be parked in the east end of the union depot yards directly in front of the El Paso Chamber of Commerce building. The meeting place has been so arranged that thousands of people who will be here from all over the Southwest can witness the Chief Executives of the two nations as they clasp hands.

President Taft will be host to President Diaz and the Federal, State and municipal officers, who accompany him, in the Chamber of Commerce building of El Paso. After meeting formally there President Taft and President Diaz, will have a military escort of 3000 troops of the United States, to the international bridge on their auto drive to Juarez, Mex. In the escort will be the Third Cavalry, the Ninth Infantry, the first battalion of the Nineteenth Infantry and three baterles. There will also be three regimental bands, including the crack band of the Third Cavalry, the musicians being mounted on iron gray horses which keep perfect alignment without bridles.

Just before reaching the international bridge, which spans the Rio Grande, the troops will fall out. The Chief Executives of the two nations will cross the bridge and boundary line, accompanied by Mayor Joseph U. Sweeney and city officials of El Paso, and Mayor Felix Barcenas and city officials of Juarez. On the Mexico side of the river the Presidents will be met by an equal number of Mexican troops and will be escorted up Juarez avenue to the Federal building, where President Taft will exchange visits with President Diaz. In the escort from Mexico will be President Diaz's battalion of bodyguards and also the Presidential band from Chapultepec Castle.

AUTOMOBILE TRIP.

After the exchange of greetings by the Presidents the Presidential parties will be taken for an auto drive through the streets of Juarez. They will visit the Church of Guadalupe, erected in 1549, and view the beautiful church yard wherein repose the ashes of padres who administered to the parish ages ago. The interior of the church is as picturesque as the environs. On the hand-carved altar, which has endured for ages, the everburning candles cast their glow, while on the bare floor, at any hour of the day, may be seen the parishioners kneeling in prayer. The only seats in the house of worship are along the walls.

In the shadow of the church, just across the street, President Taft will visit the building now occupied by the Juarez postoffice, but which was headquarters for Benito Juarez, liberator of Mexico, in 1865, when he made his stand against Maximilian. In this structure the President will view a steel slab which tells of the occupancy of the building at one time by Juarez. While President Taft is the representative of the government which aided Benito Juarez in his stand against Maximilian, who had declared himself Emperor President Porfirio Diaz fought under the standard of Juarez, although history says that later Diaz raised the standard of revolt against the liberator of the Mexican people. The memory of Benito Juarez is revered by the Mexican people.

It is now planned to meet President Taft as he returns from Mexico at the international bridge, the El Paso parade forming near the river and marching to Cleveland Square, where President Taft will deliver an address. The military of the United States, the civic and fraternal organizations of El Paso, as well as thousands of school children, will be in line in the vicinity of the bridge. The parade will traverse the streets, which will be decorated with the colors of the two nations, to Cleveland Square, one of the beautiful parks of the city, where President Taft will review the parade.

RECALLS PIONEER DAYS.

In the pioneer days, Cleveland Square was a military burial ground, while a block distant, on property now occupied by the Y.M.C.A., was the "Bad Man's Burying Ground," where they buried men who died "with their boots on." During the old litigation over Cleveland Square, which was then a sand dune, the government ordered troops on the property and there they remained until it was deeded to the city of El Paso, during Grover Cleveland's administration. On this plot of ground Cleveland Square band stand has been erected and on this spot it is expected that President Taft will make an address.

After its delivery he will be escorted to the Chamber of Commerce, where he will be received by the Ohio Society of El Paso and the Yale alumni. These courtesies will be brief. Later, if he has time, the President may play nine holes at the El Paso Country Club, and then he will have a brief rest before returning to Mexico.

At 5:30 o'clock President Taft will go to Juarez, where he will be the guest of President Diaz at a banquet. The Mexican government is spending $50,000 on the banquet hall that the Executive of that nation might have a suitable place to entertain the Presidential party from the United States. Besides the two Presidents there will be José Limantour, Minister of Finance; Minister of Foreign Relations Mariscal; Gov. Enrique C. Creel of Chihuahua, former Ambassador to the United States; Secretaries Knox, Dickinson, Ballinger and Nagel of President Taft's Cabinet; John Hays Hammond, military officers, and the city officials of El Paso and Juarez.

President Taft and party will return to the American side in time to leave the city at 8 o'clock for their journey through Texas. As they leave Mexico a salute will be fired and another will be fired as the train pulls out of El Paso.

SOLDIERS AND SECRET SERVICE MEN ON GUARD.

[BY DIRECT WIRE TO THE TIMES.]

EL PASO (Tex.) Oct. 15.—[Exclusive Dispatch.] On the American side of the river, as well as in Juarez, Mex., everything is in readiness for guarding President Taft and President Diaz from harm. More than 3000 United States troops arrived in El Paso this morning from Fort Sam Houston and Fort Clark, Tex., under command of Gen. Albert L. Myer, commanding the department of Texas.

Hundreds of secret service men of the United States and Mexico are working in the railroad yards, while these forces are augmented by United States deputy marshals and by increased forces of immigration officers, because many strangers are in Juarez and the border is being guarded that no one gets into the United States who does not belong here at this time.

THE BEST "APENTA" NATURAL APERIENT WATER
BOTTLED AT THE SPRINGS, BUDA PEST, HUNGARY.

THE BEST investment you can make is a suit and overcoat made from our stock of exclusive style woolens. You will have a larger assortment to select from, get better value for your money and have more satisfaction in the comfort and style of the clothes than in any you have ever worn.

The special price—$35 to $45 is an extra inducement and it behooves you to make your selection now while the stock is so complete with the choicest patterns ever shown here.

Shields & Orr
TAILORS
201-205 Delta Building
426 South Spring Street

CHIEF WILKIE CALLS STORY OF PLOT "ROT."

[ASSOCIATED PRESS NIGHT REPORT.]

EL PASO (Tex.) Oct. 15.—Chief John E. Wilkie, of the United States secret service, has characterized the stories of plots against Presidents Taft and Diaz as "rot."

Chief Wilkie ran down a hundred clews today, and found nothing at the bottom of any. A large number of Mexicans have been arrested as suspects, but no importance attaches to their arrest.

Chief Wilkie intimated that if there was any danger to either of the Presidents they would not be brought to El Paso or Juarez. Preparations for the meeting of the Presidents are going forward.

ANARCHIST BERKMAN FOUND IN NEW YORK.

[ASSOCIATED PRESS NIGHT REPORT.]

NEW YORK, Oct. 15.—Alexander Berkman, the anarchist and associate of Emma Goldman, was found at his rooms in New York tonight. When informed that secret service men were looking for him in San Antonio, he seemed much surprised.

"I have not been in San Antonio recently and don't intend to go there," he said, "and I can't imagine what this reported flurry is about.

"Emma Goldman is in Philadelphia, but will return to New York on Sunday in order to be present at a mass meeting here to protest against the execution of Ferrer."

CRAZY MAN WITH A KNIFE IS SUPPRESSED.

[ASSOCIATED PRESS NIGHT REPORT.]

ALBUQUERQUE (N. M.) Oct. 15.—Shouting "where is Taft? I want to kill him," Thomas Thorpe, an aged prospector, approached Policeman T. Guvern this afternoon a few minutes after President Taft and party had reached Albuquerque.

Thorpe was arrested at once and placed in jail for investigation. He had acted queerly during the day, and at noon asked Chief of Police McMillan a number of questions, which led the chief to have him observed.

Thorpe had been drinking and is believed to be feeble-minded.

CAMPBELL WILL WEAR SILK HAT IF KILLS HIM.

[ASSOCIATED PRESS NIGHT REPORT.]

EL PASO (Tex.) Oct. 15.—For the first time in history Gov. Campbell of Texas wore a silk hat today. When he arrived at El Paso it was difficult to recognize the Governor under the unaccustomed headgear, but he announced that he would wear it until after President Taft left Texas, if it killed him. Heretofore the Governor has worn a broad-brimmed black hat.

Pig 'n Whistle

After the Theater
Trade mark Registered
It is quite the fashion to spend a delightful hour in our luxurious Tea and Luncheon Rooms, while you discuss the play over the tea cups, and to take home a package of our daintily delicious candies.
Pig and Whistle Co.
Manufacturers of the best Bon Bons and Chocolates in the world.
Beside the City Hall on So. Broadway.

Correct Designs
In Silver Tableware—Always
J. ABRAMSON
404 South Broadway.

Home 10571 Sunset-Broadway 4944
Broadway Department Store
Broadway Cor. 4th. Los Angeles. Arthur Letts

$14.95
This the First Sale in Our New Misses' Dept. Today
What important and valuable news this will be to the hundreds of well-dressed misses who have acknowledged this new department as the leading source for correct fall fashions. And, too, what welcome word for the mothers of misses who are interested in securing the best garments possible at the price.
This is just such a sale as will arouse city-wide interest, and will be talked about in school and college circles. With the very freshest of stocks in this month-old department, we have carefully planned this sale. Most of the garments were bought under special conditions, but in whatever way they were secured, you can rest assured they are splendid values at the price.
In addition to the garments featured here, don't forget our cheviot suits, in the newest shades, at $6.95; our broadcloth suits at $8.95, and many other new fall styles.
Misses' Handsome Broadcloth Suits at . . $14.95
Just like the illustration to the left; but, of course, you can't realize their fine quality. Made with collars and cuffs of inlaid velvet and trimmed with black silk braid. Satin lining and self buttons. Skirts in full pleated style, perfectly man-tailored throughout. All shades. We do not believe they can be duplicated under $17.50. Sale price, $14.95.
Broadcloth Suits, like Illustration, Today at . $12.45
Collars are inlaid with velvet. They are trimmed with gold braid, lined with Venetian lining. The pretty pleated skirts are button trimmed; all of the newest shades are represented. Priced today, $12.45.
Broadcloth Capes—Elegant garments, today at $6.95
There is an unlimited demand for these graceful, practical capes of broadcloth; made with high collars, the sides and shoulders trimmed with small self buttons of silk. All the beautiful autumn hues for evening wear are represented in this splendid line. Wear them for theater, for parties—and custom makes them correct for even street wear. Priced at $6.95.
Gray Homespun Suits A Leader at $10.00
The coats of these clever homespun suits have patch pockets, while the skirts are made in the fashionable full pleated models. Can you imagine anything more charming? We believe they are easily worth $13.50. You will think the same. Today, $10.00.
$60,000 Reserve in Toys and Dolls Rapidly Rounding Into Shape—700 Cases Have Arrived
And fully as many more on the way. More than ever, this year, the Broadway will be Los Angeles' greatest Christmas store, and toys and dolls will be particularly strong.
Right now all the available storage space is being taken up by the arrival of case after case of toys, dolls and games from the world's best makers. Just imagine a $20,000 stock of dolls alone, representing the famous Kestner, Aurora, Playmate and Rosebud dolls. Not ready yet to announce the opening of our Doll Department; but you may look forward to the event with keen interest. Bring the children here today to visit the Perpetual Toy Store—Third Floor.

THE YEAR IS GROWING OLDER!! SO ARE YOU
HAVE YOU GOT YOUR MONEY IN BANK?
IT GROWS THERE

You will grow old; your earning powers will fail. Few men are so prosperous today that they can afford to overlook this. Are you getting ready for old age. The day you start a savings account you will feel younger and happier. Try it. Begin now.
We will pay you 4 per cent. interest on the money you put in our bank, and compound the interest every six months.
Merchants Bank & Trust Co.
Paid-Up Capital $250,000 Surplus Over $200,000
OFFICERS—MARK G. JONES, President; GEO. B. EPSTEIN, Vice-President and Secretary; JAS. BASTABLE, Vice-President; N. BLACKSTOCK, Vice-President and Trust Officer; EMANUEL COHEN, Cashier; GEO. E. REID, Assistant Cashier.
Branches, 9th and Main, 126 South Hoover Street. 209-11 South Broadway. Transacts a general banking and trust business.

Halloween Favors
A Hundred Different Kinds for Halloween Parties and Dinners
Warranted to make fun, promote conversation and bring joy to all recipients from kiddies to grown-ups.
All Up-to-Date Novelties
From the "Pumpkin" Jack-o'-Lanterns so golden and bright—the wise owls and the little hob-goblins, to the auto driver in his goggles—the old witch, with her black cats—the Hungry Man, the many lanterns, big and little, and the large manikins and big yellow pumpkins destined for centerpieces. They are certainly "the thing to have" for the gay doings of this famous night. Make your choice before the variety is gone.
An Old Fashioned Brick
—the kind we all like, is this week's Sunday special.
Bisque Ice Cream
Strawberry Ice Cream
Vanilla Ice Cream
Made same as the other bricks of our "Quality" ice cream—than which there is none better.
50c a quart called for—50c a quart packed in ice and delivered.
L. J. Christopher
After Theater Suppers. CANDIES Expert Catering.
241 SOUTH SPRING 321 SOUTH SPRING
551 SOUTH BROADWAY

TEN YEARS OF SCALP ERUPTION
Tiny Pinhead Pimples Filled and Hurt Tremendously—Tried Everything in Vain—His Daughter's Scalp was Crusted—Both Found
SIMPLY SURPRISING CURE IN CUTICURA
"It is a great pleasure for me and I consider it a duty to inform you what Cuticura has done for me. About twelve years ago, I contracted an eruption of the scalp consisting of small pimples, about the size of a pinhead, which filled after a few days with pus and which hurt tremendously. I tried everything, but in vain. Finally, I washed my head with sulphur and applied a carbolic ointment. After a few days the pimples disappeared, only to come back again in a week. This I suffered for ten years and thus I saw an advertisement in the paper of the wonderful cures by Cuticura. I bought a cake of Cuticura Soap, a box of Cuticura Ointment and a bottle of Cuticura Pills and after three weeks I had used only half the Soap and Ointment and my head was as clean as ever before. After the first application it was simply surprising how it improved.
"My daughter used Cuticura Soap and Ointment for scales on the scalp and after having used them three times her head was clear and the hair became as soft and fine as silk. Since then she uses nothing but Cuticura Soap for shampooing.
"In consequence of my having used Cuticura Soap for shampooing, I noticed that my hands which almost always were cracked from handling undressed wood, lime and stone, became white and velvety. Formerly I used glycerine, but one night's treatment with Cuticura Soap and Ointment done more for my hands than a week's treatment with glycerine. I hope all suffering people will at least try the Cuticura Remedies. Herman Becker, Fifield, Wis., November 9, 1908."
Millions of women throughout the world use Cuticura Soap and Ointment for eczemas, rashes, itchings, irritations, inflammations, chafings, pimples, blackheads, dandruff, dry, thin and falling hair, sanative, antiseptic cleansing, and for the toilet, bath and nursery.
Cuticura Remedies are sold throughout the world. Potter Drug & Chem. Corp., Sole Props., 133 Columbus Ave., Boston, Mass. For Cuticura Booklet, mailed free, tells all you want to know about the care and treatment of Diseases of the Skin, Scalp and Hair.

DR. BEAUMONT'S
French Facial Solution
Marquis (Trade Mark)
of which Anna Held writes: "Marquis proved marvelous to me." Is chemically absolutely pure, contains no grease, therefore does not cause growth of hair and will not injure the most delicate skin.
"Marquis" will beautify you, will remove wrinkles, pimples, blackheads and all impurities. It will prove marvelous to you. Price $2.00 a bottle. For sale only at MRS. WOODS, 330½ S. Spring St.

Japanese Bazaar
THE YAMATO, Inc.
635 TO 637 S. BROADWAY
We always serve you free with tea and cake in our pretty tea gardens.

Crown Combinola
The Best Player Piano
SMITH MUSIC CO.
406 W. Seventh St.
Out of the High Rent District

INDIANS BRING GIFTS.

(Continued From First Page.)

that is pledged to look after their welfare. I hope the children are being educated, so they may grow up to be good men and women, and good citizens of the United States."

BLANKET FOR MRS. TAFT.

The President was met this morning at Gallup by Gov. Curry of New Mexico and a committee of citizens made up largely by a delegation from the Albuquerque Chamber of Commerce. He was cordially welcomed into the Territory, and assured the committee that he was glad to be there. He was presented with an especially attractive Navajo blanket for Mrs. Taft. It was woven by the same Indian squaw, Elle of Genado, who made the blanket which was presented to Mrs. Roosevelt at the time of the former President's visit to this city.

In all of his speeches today the President again urged the people of Arizona and New Mexico to take the time and deliberate in the formation of their new State Constitution, once they have been admitted to the Union. The President seems to take it for granted that Statehood is soon to come to the Territories, although he is careful to say that his authority is only of the executive, and that the first action must come from the legislative branch of the government.

Postmaster-General Hitchcock, who is accompanying the President through the Southwest, in an address at Grand Cañon last night, paid a striking compliment to the people of this section, and declared that he hoped their ambitions for Statehood would be realized. In his address to the people of New Mexico the President said:

FAR FROM HEAVEN.

"I am glad to see that you are orthodox in this community and believe in a future state. I might have had some other impression if I had not come through a Territory yesterday that intimated to me that there were people on this side of the line that had the same views that they had with reference to becoming a State, but that they preferred to have each community work out its own salvation.

"You are looking forward to Statehood as if it were heaven. Well, I venture to think that there will be a considerable difference between heaven and that State after you become one. After that you will have a great many responsibilities that you don't have now, and a good many difficulties, the weight and burden of which you don't now appreciate.

"There are quite a number of preliminary steps that you have to take. You have to draft a Constitution and that is going to affect the character of your State for years to come. And, I want that you shall have time and deliberation to make a good Constitution and not harness yourselves up with a lot of restrictions that will interfere with the growth of your State.

ONLY GENERAL PRINCIPLES.

"Don't put into your Constitution a provision as to the length of the linen sheets to be put in a hotel. It may be that they ought to be limited; it may be that they ought to be made of a certain size. I sympathize with that feeling myself. But the Constitution is not the proper place to put it. You want to trust your Legislature and you ought to follow the model of the Constitution of some of the older States which have also modeled after the Constitution of the United States.

"An amendment to the Constitution is a difficult thing, as we are finding out now in attempting to amend the Federal Constitution. Therefore, put only general principles in it, and don't attempt to legislate every fad of every man who is voluble and gets into your Constitutional convention. I say this with a great deal of fervor, not as a partisan, not as a Republican or a Democrat, but in the interests of your State, as a State, whether you vote the Republican or the Democratic ticket. I want, if we are responsible for your coming into the Union as I am willing to be, and as the Republican party is willing to be, that you should justify that admission by making yourselves progressive, but at the same time a conservative community."

STATEHOOD PROMISE RENEWED IN CANYON.

[BY DIRECT WIRE TO THE TIMES.]

GRAND CANYON (Ariz.) Oct. 15.—[Exclusive Dispatch.] "If we get from the bench a good executive we should thank the Lord," was a well-applauded expression in the speech of President Taft at last night's banquet, accepted by the banqueters as having a personal application to the guest of the evening. The President was most complimentary to the Governor, the host of the evening.

He expressed surprise that more had not been done by the government for the Grand Cañon district, which, he believed, should be improved and handled as is Yellowstone Park.

Deep gratification was expressed over the character of his reception within Arizona, and there was reiteration of his pledge to do all that in his power lies to forward the cause of single Statehood at the earliest possible time. He expressed his hope that in the future Arizona may not consider wasted that part that she may have to pay of the $25,000 traveling allowance made by Congress to the President.

Postmaster-General Hitchcock warmly praised the citizenship of Arizona, wherein he has spent several vacation periods within the last three years, and wherein he has an extensive acquaintance. He called it a land of broadness of vision and bigness of heart.

The speech was addressed directly to the President for the greater part and was enthusiastically accepted by the two score of Arizonans present as the keynote of the policy of the Republican organization with respect to the passage of a Statehood bill at the coming session of Congress.

Chief Justice Kent and Frank M. Murphy made strong addresses that principally dealt with the economic conditions within Arizona.

They were followed by former Congressman Marcus A. Smith, a Democrat, who eloquently joined in the welcome to the President, and who expressed approval of the advice that the Constitution of the Territory of Arizona shall be left unincumbered with legislative freaks.

DETAILED PLANS FOR PRESIDENT'S MEETING.

[BY DIRECT WIRE TO THE TIMES.]

EL PASO (Tex.) Oct. 15.—[Exclusive Dispatch.] President Diaz will cross the border tomorrow morning at 10:30 o'clock and will pass through El Chamizal zone, the disputed territory, between a double column of the United States infantry, until he reaches the United States border of the zone, where he will be received by United States Secretary of War Dickinson, Gen. Albert L. Myer, Gov. T. M. Campbell and Joseph U. Sweeney. As he enters the conveyance provided for him by the American party, the field artillery of the United States will fire a salute of twenty-one guns. The procession will then traverse streets in the business districts, and as the President of Mexico passes San Jacinto plaza, 4000 school children of the El Paso public schools, will sing the national hymn of Mexico in Spanish, and will wave flags of the two nations. The school children will also greet President Taft on his arrival by singing the national hymn of America.

At 10:40 o'clock, President Diaz will arrive in Juarez, Mex., in the palatial train which the Mexican government purchased for his use. Salutes will be fired in Juarez upon the arrival of his train in that city. After his reception, by the people of Juarez, President Diaz will cross the Rio Grande.

AT THE MEETING.

The trains of the two presidents will be parked in the east end of the union depot yards directly in front of the El Paso Chamber of Commerce building. The meeting place has been so arranged that thousands of people who will be here from all over the Southwest can witness the Chief Executives of the two nations as they clasp hands.

President Taft will be host to President Diaz and the Federal, State and municipal officers, who accompany him, in the Chamber of Commerce building of El Paso. After meeting formally there President Taft and President Diaz, will have a military escort of 3000 troops of the United States, to the international bridge on their auto drive to Juarez, Mex. In the escort will be the Third Cavalry, the Ninth Infantry, the first battalion of the Nineteenth Infantry and three batteries. There will also be three regimental bands, including the crack band of the Third Cavalry, the musicians being mounted on iron gray horses which keep perfect alignment without bridles.

Just before reaching the international bridge, which spans the Rio Grande, the troops will fall out. The Chief Executives of the two nations will cross the bridge and boundary line, accompanied by Mayor Joseph U. Sweeney and city officials of El Paso, and Mayor Felix Barcenas and city officials of Juarez. On the Mexico side of the river the Presidents will be met by an equal number of Mexican troops and will be escorted up Juarez avenue to the Federal building, where President Taft will exchange visits with President Diaz. In the escort from Mexico will be President Diaz's battalion of bodyguards and also the Presidential band from Chapultepec Castle.

AUTOMOBILE TRIP.

After the exchange of greetings by the Presidents the Presidential parties will be taken for an auto drive through the streets of Juarez. They will visit the Church of Guadalupe, erected in 1549, and view the beautiful church yard wherein repose the ashes of padres who administered to the parish ages ago. The interior of the church is as picturesque as the environs. On the hand-carved altar, which has endured for ages, the everburning candles cast their glow, while on the bare floor, at any hour of the day, may be seen the parishioners kneeling in prayer. The only seats in the house of worship are along the walls.

In the shadow of the church, just across the street, President Taft will visit the building now occupied by the Juarez postoffice, but which was headquarters for Benito Juarez, liberator of Mexico, in 1865, when he made his stand against Maximilian. In this structure the President will view a steel slab which tells of the occupancy of the building at one time by Juarez. While President Taft is the representative of the government which aided Benito Juarez in his stand against Maximilian, who had declared himself Emperor President Porfirio Diaz fought under the standard of Juarez, although history says that later Diaz raised the standard of revolt against the liberator of the Mexican people. The memory of Benito Juarez is revered by the Mexican people.

It is now planned to meet President Taft as he returns from Mexico at the international bridge, the El Paso parade forming near the river and marching to Cleveland Square, where President Taft will deliver an address. The military of the United States, the civic and fraternal organizations of El Paso, as well as thousands of school children, will be in line in the vicinity of the bridge. The parade will traverse the streets, which will be decorated with the colors of the two nations, to Cleveland Square, one of the beautiful parks of the city, where President Taft will review the parade.

RECALLS PIONEER DAYS.

In the pioneer days, Cleveland Square was a military burial ground, while a block distant, on property now occupied by the Y.M.C.A., was the "Bad Man's Burying Ground," where they buried men who died "with their boots on." During the old litigation over Cleveland Square, which was then a sand dune, the government ordered troops on the property and there they remained until it was deeded to the city of El Paso, during Grover Cleveland's administration. On this plot of ground Cleveland Square band stand has been erected and on this spot it is expected that President Taft will make an address.

After its delivery he will be escorted to the Chamber of Commerce, where he will be received by the Ohio Society of El Paso and the Yale alumni. These courtesies will be brief. Later, if he has time, the President may play nine holes at the El Paso Country Club, and then he will have a brief rest before returning to Mexico.

At 5:30 o'clock President Taft will go to Juarez, where he will be the guest of President Diaz at a banquet. The Mexican government is spending $50,000 on the banquet hall that the Executive of that nation might have a suitable place to entertain the Presidential party from the United States. Besides the two Presidents there will be José Limantour, Minister of Finance; Minister of Foreign Relations Mariscal; Gov. Enrique C. Creel of Chihuahua, former Ambassador to the United States; Secretaries Knox, Dickinson, Ballinger and Nagel of President Taft's Cabinet; John Hays Hammond, military officers, and the city officials of El Paso and Juarez.

President Taft and party will return to the American side in time to leave the city at 8 o'clock for their journey through Texas. As they leave Mexico a salute will be fired and another will be fired as the train pulls out of El Paso.

SOLDIERS AND SECRET SERVICE MEN ON GUARD.

[BY DIRECT WIRE TO THE TIMES.]

EL PASO (Tex.) Oct. 15.—[Exclusive Dispatch.] On the American side of the river, as well as in Juarez, Mex., everything is in readiness for guarding President Taft and President Diaz from harm. More than 3000 United States troops arrived in El Paso this morning from Fort Sam Houston and Fort Clark, Tex., under command of Gen. Albert L. Myer, commanding the department of Texas.

Hundreds of secret service men of the United States and Mexico are working in the railroad yards, while these forces are augmented by United States deputy marshals and by increased forces of immigration officers, because many strangers are in Juarez and the border is being guarded that no one gets into the United States who does not belong here at this time.

CHIEF WILKIE CALLS STORY OF PLOT "ROT."

[ASSOCIATED PRESS NIGHT REPORT.]

EL PASO (Tex.) Oct. 15.—Chief John E. Wilkie, of the United States secret service, has characterized the stories of plots against Presidents Taft and Diaz as "rot."

Chief Wilkie ran down a hundred clews today, and found nothing at the bottom of any. A large number of Mexicans have been arrested as suspects, but no importance attaches to their arrest.

Chief Wilkie intimated that if there was any danger to either of the Presidents they would not be brought to El Paso or Juarez. Preparations for the meeting of the Presidents are going forward.

ANARCHIST BERKMAN FOUND IN NEW YORK.

[ASSOCIATED PRESS NIGHT REPORT.]

NEW YORK, Oct. 15.—Alexander Berkman, the anarchist and associate of Emma Goldman, was found at his rooms in New York tonight. When informed that secret service men were looking for him in San Antonio, he seemed much surprised.

"I have not been in San Antonio recently and don't intend to go there," he said, "and I can't imagine what this reported flurry is about.

"Emma Goldman is in Philadelphia, but will return to New York on Sunday in order to be present at a mass meeting here to protest against the execution of Ferrer."

CRAZY MAN WITH A KNIFE IS SUPPRESSED.

[ASSOCIATED PRESS NIGHT REPORT.]

ALBUQUERQUE (N. M.) Oct. 15.—Shouting "where is Taft? I want to kill him," Thomas Thorpe, an aged prospector, approached Policeman T. Guvern this afternoon a few minutes after President Taft and party had reached Albuquerque.

Thorpe was arrested at once and placed in jail for investigation. He had acted queerly during the day, and at noon asked Chief of Police McMillan a number of questions, which led the chief to have him observed.

Thorpe had been drinking and is believed to be feeble-minded.

CAMPBELL WILL WEAR SILK HAT IF KILLS HIM.

[ASSOCIATED PRESS NIGHT REPORT.]

EL PASO (Tex.) Oct. 15.—For the first time in history Gov. Campbell of Texas wore a silk hat today. When he arrived at El Paso it was difficult to recognize the Governor under the unaccustomed headgear, but he announced that he would wear it until after President Taft left Texas, if it killed him. Heretofore the Governor has worn a broad-brimmed black hat.

THE BEST "APENTA" NATURAL APERIENT WATER

BOTTLED AT THE SPRINGS, BUDA PEST, HUNGARY.

THE BEST investment you can make is a suit and overcoat made from our stock of exclusive style woolens. You will have a larger assortment to select from, get better value for your money and have more satisfaction in the comfort and style of the clothes than in any you have ever worn.

The special price—$35 to $45 is an extra inducement and it behooves you to make your selection now while the stock is so complete with the choicest patterns ever shown here.

Shields & Orr
TAILORS
201-205 Delta Building
426 South Spring Street

Pig 'n Whistle

After the Theater

Trade mark Registered

it is quite the fashion to spend a delightful hour in our luxurious Tea and Luncheon Rooms, while you discuss the play over the tea cups, and to take home a package of our daintily delicious candies.

Pig and Whistle Co.

Manufacturers of the best Bon Bons and Chocolates in the world.

Beside the City Hall on So. Broadway.

Correct Designs
In Silver Tableware—Always
J. ABRAMSON
404 South Broadway.

Home 10571 Sunset-Broadway 4944

Broadway Department Store
BROADWAY COR. 4TH. LOS ANGELES. ARTHUR LETT'S

This the First Sale in Our New Misses' Dept. Today

What important and valuable news this will be to the hundreds of well-dressed misses who have acknowledged this new department as the leading source for correct fall fashions. And, too, what welcome word for the mothers of misses who are interested in securing the best garments possible at the price.

This is just such a sale as will arouse city-wide interest, and will be talked about in school and college circles. With the very freshest of stocks in this month-old department, we have carefully planned this sale. Most of the garments were bought under special conditions, but in whatever way they were secured, you can rest assured they are splendid values at the price.

In addition to the garments featured here, don't forget our cheviot suits, in the newest shades, at $6.95; our broadcloth suits at $8.25, and many other new fall styles.

Misses' Handsome Broadcloth Suits at.. $14.95

Just like the illustration to the left; but, of course, you can't realize their fine quality. Made with collars and cuffs of inlaid velvet and trimmed with black silk braid. Satin lining and self buttons. Skirts in full pleated style, perfectly man-tailored throughout. All shades. We do not believe they can be duplicated under $17.50. Sale price, $14.95.

Broadcloth Suits, like Illustration, Today at. $12.45

Collars are inlaid with velvet. They are trimmed with gold braid, lined with Venetian lining. The pretty pleated skirts are button trimmed; all of the newest shades are represented. Priced today, $12.45.

Broadcloth Capes—Elegant garments, today at $6.95

There is an unlimited demand for these graceful, practical capes of broadcloth; made with high collars, the sides and shoulders trimmed with small self buttons of silk. All the beautiful autumn hues for evening wear are represented in this splendid line. Wear them for theater, for parties—and custom makes them correct for even street wear. Priced at $6.95.

Gray Homespun Suits A Leader at $10.00

The coats of these clever homespun suits have patch pockets, while the skirts are made in the fashionable full pleated models. Can you imagine anything more charming? We believe they are easily worth $13.50. You will think the same. Today, $10.00.

$60,000 Reserve in Toys and Dolls Rapidly Rounding Into Shape—700 Cases Have Arrived

And fully as many more on the way. More than ever, this year, the Broadway will be Los Angeles' greatest Christmas store, and toys and dolls will be particularly strong.

Right now all the available storage space is being taken up by the arrival of case after case of toys, dolls and games from the world's best makers. Just imagine a $20,000 stock of dolls alone, representing the famous Kestner, Aurora, Playmate and Rosebud dolls. Not ready yet to announce the opening of our Doll Department, but you may look forward to the event with keen interest. Bring the children here today to visit the Perpetual Toy Store—Third Floor.

THE YEAR IS GROWING OLDER!! SO ARE YOU HAVE YOU GOT YOUR MONEY IN BANK? IT GROWS THERE

You will grow old; your earning powers will fail. Few men are so prosperous today that they can afford to overlook this. Are you getting ready for old age. The day you start a savings account you will feel younger and happier. Try it. Begin now.

We will pay you 4 per cent. interest on the money you put in our bank, and compound the interest every six months.

Merchants Bank & Trust Co.

Paid-Up Capital $250,000 Surplus Over $200,000

OFFICERS—MARK G. JONES, President; GEO. B. EPSTEIN, Vice-President and Secretary; JAS. BASTABLE, Vice-President; N. BLACKSTOCK, Vice-President and Trust Officer; EMANUEL COHEN, Cashier; GEO. E. REID, Assistant Cashier.

Branches, 9th and Main. 126 South Hoover Street. 209-11 South Broadway. Transacts a general banking and trust business.

Halloween Favors

A Hundred Different Kinds for Halloween Parties and Dinners

Warranted to make fun, promote conversation and bring joy to all recipents from kidlets to grown-ups.

All Up-to-Date Novelties

From the "Pumpkin" Jack-o'-Lanterns so golden and bright—the wise owls and the little hob-goblins, to the auto driver in his goggles—the old witch, with her black cats—the Hungry Man, the many lanterns, big and little, and the large manikins and big yellow pumpkins destined for centerpieces. They are certainly "the thing to have" for the gay doings of this famous night. Make your choice before the variety is gone.

An Old Fashioned Brick

—the kind we all like, is this week's Sunday special.

Bisque Ice Cream
Strawberry Ice Cream
Vanilla Ice Cream

Made same as the other bricks of our "Quality" ice cream—than which there is none better.
50c a quart called for—80c a quart packed in ice and delivered.

L. J. Christopher
CANDIES
After Theater Suppers. Expert Catering.
241 SOUTH SPRING 321 SOUTH SPRING
551 SOUTH BROADWAY

TEN YEARS OF SCALP ERUPTION

Tiny Pinhead Pimples Filled and Hurt Tremendously—Tried Everything in Vain—His Daughter's Scalp was Crusted—Both Found

SIMPLY SURPRISING CURE IN CUTICURA

"It is a great pleasure for me and I consider it a duty to inform you what Cuticura has done for me. About twelve years ago, I contracted an eruption of the scalp consisting of small pimples, about the size of a pinhead, which filled after a few days with pus and which hurt tremendously. I tried everything, but in vain. Finally, I washed my head with sulphur and applied a carbolic ointment. After a few days the pimples disappeared, only to come back again in a week. This I suffered for ten years and then I saw an advertisement in the paper of the wonderful cures by Cuticura. I bought a cake of Cuticura Soap, a box of Cuticura Ointment and a bottle of Cuticura Pills and after three weeks I had used only half the Soap and Ointment and my head was as clean as ever before. After the first application it was simply surprising how it improved.

"My daughter used Cuticura Soap and Ointment for scales on the scalp and after having used them three times her head was clear and the hair became as soft and fine as silk. Since then she uses nothing but Cuticura Soap for shampooing.

"In consequence of my having used Cuticura Soap for shampooing, I noticed that my hands which almost always were cracked from handling undressed wood, lime and stone, became white and velvety. Formerly I used glycerine, but one night's treatment with Cuticura Soap and Ointment does more for my hands than a week's treatment with glycerine. I hope all suffering people will at least try the Cuticura Remedies. Hernan Becker, Fifield, Wis., November 9, 1908."

Millions of women throughout the world use Cuticura Soap and Ointment for eczemas, rashes, itchings, irritations, inflammations, chafings, pimples, blackheads, dandruff, dry, thin and falling hair, sanative, antiseptic cleansing, and for the toilet, bath and nursery.

Cuticura Remedies are sold throughout the world. Potter Drug & Chem. Corp., Sole Props., 135 Columbus Ave., Boston, Mass. Our Cuticura Booklet, mailed free, tells all about how to prevent skin, scalp and hand troubles.

DR. BEAUMONT'S French Facial Solution Marquis (Trade Mark)

of which Anna Held writes: "Marquis proved marvelous to me." Is chemically absolutely pure, contains no grease, therefore does not cause growth of hair and will not injure the most delicate skin.

"Marquis" will beautify you, will remove wrinkles, pimples, blackheads and all impurities. It will prove marvelous to you. Price $2.00 a bottle. For sale only at MRS. WOODS, 330½ S. Spring St.

Japanese Bazaar
THE YAMATO, Inc.
635 TO 637 S. BROADWAY
We always serve you free with tea and cake in our pretty tea garden.

Crown Combinola
The Best Player Piano
SMITH MUSIC CO.
406 W. Seventh St.
Out of the High Rent District

SPORTING NEWS, LOCAL AND TELEGRAPHIC.

TWO CHAMPIONS.

ALL IS READY FOR BIG BOUT.

Differences as to Side Bet Have Been Settled.

Johnson Looks Like Winner Over Ketchel.

Both Fighters Seem to Be in Fine Condition.

[ASSOCIATED PRESS NIGHT REPORT.]

SAN FRANCISCO, Oct. 15.—The disquieting rumor that tomorrow's championship fight between Jack Johnson and Stanley Ketchel might be declared off because of a dispute over the $5000 side bet, agitated the pugilistic world for the greater part of today, but the official announcement of Promoter J. W. Coffroth that he has taken possession of the $16,000 staked by the two principals in the match, has allayed all fears of the battle not taking place according to schedule.

It is believed the trouble was due to the refusal of the appointed stakeholder to continue in that capacity. This refusal is said to have been caused by a fear of legal complications, for, by the terms of the new anti-betting law in this State, it is a felony for any one to act in the capacity of a stakeholder when a bet is made. Notwithstanding this, Coffroth took charge of the money and gave each of the fighters a receipt for his share. There is no doubt but that the side bet will stand as originally made.

When the local newspaper man who was holding the stakes after they were transferred from New York where they were first posted, announced his disinclination to lay himself liable to an infraction of the anti-betting law, a dispute arose between Willie Britt, representing Ketchel and Johnson, as to the proper person to whom the money should be transferred.

Johnson accused Ketchel of an attempt to evade the side bet, but Britt announced that his man was confident of pocketing the whole amount at the end of the fight, and the matter finally ended by Coffroth taking the money, which he deposited with a business man to the credit of the two principals in the match.

GOOD WEATHER.

With the dispute over the side bet out of the way, nothing is likely to interfere with the fight. Weather conditions alone can prevent it, for the "sunshine arena" has no cover over it, but the prediction for clear weather has been made and it is believed that Coffroth will have his usual good luck in this respect.

The fight is scheduled for twenty rounds, and will begin at 2 p.m., after two ten-round preliminaries. Jack Welsh will be the referee.

The betting continues 10 to 4 that Johnson will win, and even that he will knock Ketchel out in less than fifteen rounds. In spite of predictions to the contrary, there was no rush of Ketchel money today to raise the odds, and the poolrooms still hold enough coin to keep the odds stable for some time.

Considerable money was wagered today on the fifteen-round proposition. Johnson and Coffroth had a talk but nothing serious came up. Johnson wanted to have an understanding in regard to certain little matters, so as not to consume time when the men entered the ring. One of the matters was in connection with a certain part of the ring costume to be worn by the principals.

The managers of the fighters had a conference with Referee Welch today and settled everything that is likely to cause friction at the last moment.

Today Johnson took a walk and was careful about his food and drink. He is drying out to 195 pounds. He said the only thing he is sorry about is that it is not Jeffries he is going up against.

"It's too close to the fight now to indulge in arguments," said Johnson. "I am betting that there will be no Ketchel after fifteen rounds."

Those who saw Ketchel during the day came away satisfied that he is trained to the minute. His weight was 177. The chances are that he will be close to the 170-mark when he goes into the ring.

Martin Beats Mellody.

MANCHESTER (N. H.) Oct. 15.—[Exclusive Dispatch.] Terry Martin of Philadelphia won a hard-fought decision over "Honey" Mellody, the claimant to the welterweight championship, tonight, at the Queen City Athletic Club. Mellody had the better of the mill in the early rounds, but as the bout progressed Martin grew stronger. In the thirteenth and fourteenth rounds Martin gave Mellody a terrific pummeling.

BULLETINS ON FIGHT AND GAME

Bulletins telling the results of the Pittsburgh-Detroit baseball game at Detroit, and the Johnson-Ketchel fight at San Francisco, will be megaphoned from The Times office today.

Returns from the ball game will probably not commence until about 12:30 o'clock.

The fight is scheduled to begin at 3 o'clock.

MORAN SEEKS ATTELL.

English Featherweight Wants Try at Champion—Coffroth Expected in New York.

[ASSOCIATED PRESS NIGHT REPORT.]

NEW YORK, Oct. 15.—Owen Moran, English featherweight, is expected to arrive here within a day or two prepared to make a match with Abe Attell. James Coffroth, the San Francisco fight promoter, will also be here and will try to arrange the match.

Jem Driscoll will be here later, and it is expected that he will be ready to fight either Moran or Attell.

But the principal business that brings Coffroth to New York is believed to be the expected arrival of James J. Jeffries. As soon as Jeffries arrives, Coffroth will submit his offer, which some profess to believe will be in the neighborhood of $70,000, and if it is acceptable, final articles can be signed immediately.

Of course the proposed Jeffries-Johnson fight depends entirely on the result of Johnson's fight with Ketchel tomorrow afternoon.

BRITT ON THE MOVE.

Pug Starts for South Africa Seeking Trouble—Willie Lewis Off for Paris.

[ASSOCIATED PRESS NIGHT REPORT.]

NEW YORK, Oct. 15.—James Edward Britt has started for South Africa in the hope of obtaining a few fights there with lightweights.

He will go to England in January, where the former lightweight champion pugilist has signed contracts to appear in vaudeville.

Willie Lewis has sailed for France, where he has a contract to take part in ten fights with second-raters for a guarantee of $750 for each fight.

COLLEGE MEN HARDIER.

Future Americans to Be Larger and Stronger, According to Statistics of Development.

The American citizen of the future is to be a giant, according to the statistics of the athletic instructors at Yale University, compiled by Dr. Born, medical director. For the comparison 300 athletes from the crew, the football and baseball teams, the track men and the student athletes generally were measured.

The general average is compared with the averages taken in 1903, and the 1908 averages are generally higher than had been anticipated. The new college man has grown an inch and one-half in five years. He has gained 27 pounds in weight, and has 72 cubic inches more lung capacity than his prototype of five years before.

The list bears out the assertion, commonly made during recent years that the American man was becoming greater physically than any known race of men have ever been.

The comparative measurements given out by Dr. Born are:

	1908.	1903.
Height	69.9 in.	68.4 in.
Weight	170.5 lbs.	149 lbs.
Lung capacity	314 cu. in.	272 cu. in.
Shoulders	17 in.	16.5 in.
Neck	15 in.	14.1 in.
Chest	39.8 in	35 in.
Inspiration	46.1 in.	37.3 in.
Waist	31.6 in	29.7 in.
Biceps	13.1 in	12.1 in.
Forearm	11.3 in	10.6 in.
Right thigh	22.9	21 in.
Right calf	14.3	14.7 in.

The most thorough tests made in this country were published ten years ago, when statistics were taken from many sources showing the gradual increase in height and weight of American men and women.

Then the average height was found to be about 68½ inches; chest measurement, 33 inches; with inflated chest, 40 inches; waist, 28 inches; hip, 32 inches; thigh, 21½ inches; calf, 14¼ inches, and weight, 140 pounds.

Then it was said that a glance over 20,000 college men showed an average increase in weight for forty years of three pounds and an average increase in height of an inch, with the freshman classes showing two inches better average than their fathers had shown. The average was likewise shown to have gained an inch in height and five pounds in weight.

AT BRIGHTON BEACH.

WOMAN HURT WHILE DRIVER BREAKS WORLD HOUR MARK.

[BY DIRECT WIRE TO THE TIMES.]

NEW YORK, Oct. 15.—[Exclusive Dispatch.] Favored by remarkably fine weather for this time of the year, the third twenty-four-hour automobile race of the season started at the Brighton Beach track at 3 o'clock this evening, with nine cars competing.

The starting gun was fired by Dr. Frederick A. Cook. He was accompanied in the run from New York by C. F. Wyckoff and a party of other prominent automobilists. The cars faced the line when Dr. Cook gave the signal.

Through some misunderstanding, the break was a decidedly ragged one. The two Buicks and the Palmer-Singer darted in advance of the others, but, realizing the mistake halted, intending to turn. At that instant the shot rang out, and they started again. The two Losiers and the Matheson were slow to get under way, and some of the rivals were rounding into the back stretch before they moved off.

Immediately after giving the starting signal, Dr. Cook was escorted from the course to the official stand. He also spent a few minutes in the clubhouse section reserved for him before leaving for New York. At the end of an hour Chevrolet was credited with fifty-six miles, one in excess of the previous record, and his team-mate, Burman, with the No. 5 Buick, was also given that mark, although he failed to cross the line for a few seconds after Chevrolet. About 12:30 o'clock the Palmer-Singer car lost a wheel while rounding into the home stretch turn, and it rolled through the outer fence, striking a woman, believed to be Miss Alice Roberts of Brooklyn.

It was later announced at the hospital tent in the infield that Miss Roberts had sustained a broken collarbone when struck by the wheel of the Palmer-Singer.

Buick No. 6 led at the end of the fifth hour, with 267 miles, the former record being 267 miles, made by Strang and Basle with the Renault a year ago. Lozier No. 3 and Buick No. 5 were tied for second place with 262 miles to their credit. The scores of other cars were: Ranier, No. 8, 261 miles; Lozier, No. 4, 257 miles; Matheson, 239 miles; Marion, 232 miles; Ranier No. 9, 230 miles; and Palmer-Singer, 222 miles.

Chevrolet in the Buick, led until the end of the first mile, which he made in 1:10 4-5. On the second lap, Ray Howard in a Palmer-Singer, jumped to first place and kept up his lead for ten minutes at an average of a mile a minute. His official time for ten miles was 10:06 2-5.

Chevrolet held the lead by a safe margin after the first ten miles. His pace broke all previous records for such a race. At the end of the fourth hour he had made 217 miles and was six miles ahead of the record, held by Strang.

There was a wild demonstration at the end of the first hour, when it was announced that Chevrolet had broken the world's record for a circular track by making fifty-six miles. He bettered even this pace in the next hour, however, making fifty-seven miles.

THE TEUT.

TIGERS EAGER FOR STRUGGLE.

Barristers Expect Hardest Game of Season.

U.S.C. to Meet the Quakers at Whittier.

Saints Billed With Spldiers at San Diego.

The line-up at Fiesta Park for today's football game is:

Occidental.		Law School.
F. Thomson	L.E.R.	Wall
J. Smart	L.T.R.	Allen
W. Smart	L.G.R.	Brown
Patterson	C.	Cass
McKenny	R.G.L.	Kidder
Landreth	R.T.L.	Harrell
Johnson	R.E.L.	Declus
Baer	Q.	Cohn
D. Wieman	L.H.R.	McGregor
Collins (c)	R.H.L.	Foss
E. Wieman	F.	Selph (c)

Alternating referee and umpire, Wilson of Pasadena High, "Stub" Roach; field judge, Draper; head linesman, "Pinkie" Day.

The first hard football game of the season is to be played between Occidental and the Law School of the University of Southern California this afternoon at Fiesta Park at 3 o'clock. Each team expects to find in its opponent the strongest aggregation of the schedule, and the players are trained for a fierce struggle.

The other southern college teams are to play games of more or less importance today. At Whittier the Quakers will entertain the University of Southern California in the first conference contest. Pomona is to play the strong team of Santa Ana High School at Claremont, and the St. Vincent's squad will be the guests of the Fort Rosecrans team at San Diego.

In the academic class the Hollywood High School will play the eleven of Whittier High School at the Hollywood grounds. Throop will meet the Santa Monica team at Pasadena in the first contest for the beach eleven, both games scheduled for this afternoon. Both the college and high school schedules will be in full swing today.

REAL CONTEST.

At Fiesta Park one of the best games of the year is expected. Coach Gorton stated yesterday the game with the barristers today would be the hardest game of the year for the Presbyterians, and Coach Sorenson feels likewise concerning the law outlook. The barristers made a very auspicious start last Saturday against the Quakers. They are going to beat Occidental if combined team work and individual brilliancy can turn the trick.

Occidental will be slightly handicapped. "Ink" Wieman is suffering from a bad knee, and will probably play only one-half. The rest of the men, however, are in fine fettle. Should Wieman be taken out Fred Thomson will be shifted from end to full, and Gould will be placed at end. A large delegation of Tiger rooters will accompany the team to Fiesta Park, and will occupy the east side of the field. They will have a band.

What the University of Southern California will do with the Quakers at Whittier is a matter of conjecture. Coach White has been extremely busy with his men since the law game, and will doubtless play a much better game than last week. Declus lost eight pounds in two days this week from the grip. Ickes has a dislocated thumb, so Cromwell will play several substitutes.

The line-up of the Methodists is: Geller, left end; Stookey, left tackle; Malcom, left guard; Bunker, center; Allan, right guard; Coebran, right tackle; Wallace, right end; Ickes, Bell, Crossman, quarters; Capt. Paulin, right half; Declus, Hogan, left half; Hall, full.

At San Diego the Saints will play their second game against an aggregation of ex-football stars, who played a great game under the old regime. The locals expect a hard game. Tortes will be in the line-up for the Saints for the first time this year, while Casey will be on the side lines with an injured shoulder.

Pomona is to meet Santa Ana High School. Last year the Orange county team gave the Claremonters a surprise, and the sage-brushers are planning to redeem themselves today. The full 'varsity eleven is in fine shape, and a fast game is expected.

ANNUAL AFFAIR.

BABES TO PLAY ON GRIDIRON.

FRESHMEN STRUGGLE TODAY AT BERKELEY.

Stanford Fifteen Confident of Victory—California Team Conceded Little Chance to Win, But Will Fight Hard—Southern Representatives Are Dependables.

[BY DIRECT WIRE TO THE TIMES.]

BERKELEY, Oct. 15.—[Exclusive Dispatch.] The sixteenth annual intercollegiate freshman game between the University of California and Stanford University is to be played on California Field this afternoon.

The Stanford team is generally admitted to be the strongest freshmen aggregation that has represented the Cardinal since Rugby has been played while the California fifteen has not the strength of those immediately preceding it, which have so decisively defeated their rivals.

The showing the Blue and Gold freshmen made in their last game on Saturday was miserable. The men were in no condition and their headwork was poor. This week of the team's work has resulted in a decided physical improvement.

The addition to the team of Stroud, Graff and Peart, who have been playing with the 'varsity, has made a wonderful difference in the strength of the "babies." Stroud and Graff have been placed in the scrum, Peart at three-quarters. Otis has an injured shoulder and will not win. In practice with the 'varsity this week, the youngsters have been holding their own and the defensive work against the fast 'varsity backs was of the best.

Judging from the work Schaeffer has been giving the men the coach anticipates that California will be on the defensive a considerable portion of the game. He has not neglected the offensive work, however, and the team works well together. There are no particular stars like Stan Mitchell and Kern of the Stanford team, but the fifteen will undoubtedly work more as a unit on this account.

The opposing scrums will be of about equal weight and ability, although California is using the "2-3-2" and Stanford the "3-2-2" formations. The Stanford backs appear to be stronger on the whole than the California backs. The Blue and Gold freshmen have been coached to smother the Cardinal backs at every possible opportunity and to prevent the ball from getting started on a passing rush.

STANFORD'S CHANCES.

EASY VICTORY EXPECTED.

[BY DIRECT WIRE TO THE TIMES.]

STANFORD UNIVERSITY, Oct. 15. [Exclusive Dispatch.] Nine of the freshmen who will line up today against the California "babies" in the annual football game are registered from Southern California, six of them being from Los Angeles.

Stanford students are confident that the local "babies" will be victorious in the struggle. The Cardinal fifteen is in excellent shape. The men have trained faithfully and have secured a good knowledge of the game during the six weeks of practice since the university opened this year.

The average weight of the players is about 165 pounds. Hafyté of Los Angeles, who is the lightest man on the team, was considered too small by many students, but he is very aggressive. Baumgartner of San José is the heaviest player on the team. He weighs 193 pounds. He has smashed things up in every game in which the freshmen have played this season, and is being counted on to bear the burden of the heavy scrum work. Every man in the pack is a fighter and follows the ball continuously.

In back of the scrum there is not a weak place. Every man promises to develop into a 'varsity player before finishing his university course. Stan Mitchell, who will lead the Stanford team, has the confidence of the players and students. He is expected to play a great game.

Cass and Kern on the wings are fleet and accurate. Arrell, in the center of the line, is a brilliant player.

The team will disband immediately after the game. Some of the players will join the 'varsity squad. Stan Mitchell seems sure of making a place on the 'varsity. Kern has been used at left wing on the 'varsity and has a chance for a place.

The line-up:

Stanford.		California.
Ellis	full	Hall
Kern	wing	Brant
Cass	wing	Morris
Arrell	center	Baker
Mitchell	second five	Mini
Thoburn	first five	Campbell
Woeswick	half	Martin
Belcher	forwards	Peart
Lull		Syroud
Murlin		Laine
Baumgartner		Graff
Durzer		Wyllie
Frank		Mathews
Bly		Moody
Fyfe		Smith

Substitutes—Stanford: Ambrose, Hargan, Laird, Berryman, Vickery, Bayley; California: Otis, Mead, Stack, Watkins, Kessler.

FORBES AMBITIOUS.

Winner of Lahm Cup to Make Another Attempt to Set New Distance in Balloon Flight.

[ASSOCIATED PRESS NIGHT REPORT.]

NEW YORK, Oct. 15.—A. Holland Forbes, vice-president of the Aero Club of America, who, with Max Fleishmann of Cincinnati, won the Lahm cup by a fast balloon trip from St. Louis to a point in Virginia, declares now that he hopes to break all records by going from St. Louis to Labrador. On the trip just finished the balloon averaged thirty-eight miles an hour for the 731 miles traveled, and is a new record for fast ballooning in this country.

"It is too bad," said Mr. Forbes, "that we could not have found that northeasterly current of wind that would have taken us to Labrador.

"The world's distance record is 1209 miles, and we had covered more than one-half of the ballast. I am determined to keep on trying until I have set a new distance mark for the world."

LONG GRIND AGAIN ON.

Eleven Automobiles to Start in Twenty-four-Hour Race at Brighton Beach Today.

[ASSOCIATED PRESS NIGHT REPORT.]

NEW YORK, Oct. 15.—Unless the weather intervenes again, eleven racing automobiles will start at 8 o'clock tonight in a twenty-four-hour contest on the Brighton Beach course. Rain caused the abandonment of the event two weeks ago and rain is predicted for tonight.

FOOTBALL SCHEDULE.

Occidental and U.S.C. law school at Fiesta Park, 3 o'clock.

University of Southern California and Whittier College at Whittier, 2:30 o'clock.

St. Vincent's and Fort Rosecrans at San Diego.

Pomona and Santa Ana High School at Claremont.

Hollywood High School and Whittier High School at Hollywood.

Throop and Santa Monica High School at Pasadena.

Yale and West Point at West Point.

Harvard and Maine at Cambridge.

Pennsylvania and Brown at Philadelphia.

Carlisle Indians and Syracuse at Polo Grounds, New York.

Cornell and Fordham at Ithaca.

Annapolis and Villanova at Annapolis.

Dartmouth and Williams at Hanover.

Lafayette and Swarthmore at Easton.

Washington and Jefferson and Dickinson at Washington, Pa.

Bucknell and Pittsburgh at Pittsburgh.

Pennsylvania State and Geneva at State.

Haverford and New York at New York.

Lehigh and Virginia at Norfolk.

Gettysburg and Lebanon at Gettysburg.

Wesleyan and Vermont at Middletown.

Amherst and Tufts at Amherst.

Trinity and Holy Cross at Worcester.

Bowdoin and Exeter at Brunswick.

Norwich and St. Anelen at Northfield, Vt.

Colgate and St. Lawrence at Hamilton.

Hamilton and Rochester at Rochester.

Union and Hobart at Geneva.

Pennsylvania freshmen and Hotchkiss at Lakeville, Ct.

Harvard freshmen and Groton at Groton.

Chicago and Illinois at Chicago.

Minnesota and Nebraska at Omaha.

Michigan and Ohio State at Ann Arbor.

St. Louis and Kentucky State at St. Louis.

Notre Dame and Rose Poly at Notre Dame.

Indiana and Lake Forest at Bloomington.

Wabash and Michigan Aggies at Lansing.

Beloit and Northwestern at Evanston.

Kansas and K.S.A.C. at Manhattan.

Earlham and Cedarville at Earlham.

Butler and Hanover at Indianapolis.

Missouri Tigers and Manhattan at Columbia.

Denison and Heidelberg at Granville.

Wooster and Case at Cleveland.

Cincinnati and Otterbein at Cincinnati.

Wittenberg and Kenyon at Springfield.

Oberlin and Ohio Wesleyan at Oberlin.

Vanderbilt and Alumni at Nashville.

Mississippi and Tulane at New Orleans.

Alabama and Clemson at Birmingham.

Howard and Marion at Marion.

Mercer and Auburn at Macon.

Tennessee and Kentucky State at Lexington.

Georgia and Davidson at Athens.

Baylor and T.C.U. at Waco.

Georgetown and Richmond at Washington, D. C.

North Carolina and Virginia M. I. at Lynchburg.

RUGBY GAMES.

Stanford freshmen and California freshmen at Berkeley.

Polytechnic and Redlands High School at Redlands.

L. A. High and San Bernardino High School at Bovard Field, 2:30 o'clock.

PLANS THWARTED.

Violators of Anti-Betting Law Must File New Demurrers in Case Against State.

[ASSOCIATED PRESS NIGHT REPORT.]

NEW YORK, Oct. 15.—Dist.-Atty. John H. Clark, of Kings County, rendered ineffective the plans of the men recently indicted on charges of violating the anti-betting law, when the argument on the demurrers to the indictment came up today.

Clark announced that the Hart-Agnew law had been rendered obsolete by section 986 of the Penal Code, under which the defendants were indicted. This law was passed at the regular session of the Legislature this year.

Counsel had supposed that the race-track men were indicted under the Hart-Agnew law, and had prepared to attack the constitutionality of this statute.

An adjournment was asked to permit filing of new demurrers.

10 Years the Favorite

For 10 years the Optimo has been the favorite of critical smokers who know a good cigar.

For 10 years, it has been the best selling all-Havana cigar made—sales run to 30 millions last year.

For the simplest reason, too. Only the choicest, most aromatic Vuelta Abajo leaf is used. Only the most skilful cigarmakers we can hire in Cuba, make them.

And our exclusive methods of mellowing the leaf, give the cigars a rich, piquant flavor, a rare, exquisite fragrance that enchants the discriminating smoker.

Prove this for yourself. *Today*—enjoy the best smoke you ever had.

Optimo Cigars

At any good store. From 3 for 25c up

Klauber, Wangenheim & Co., Distributors, Los Angeles, Cal.

Times Directory of Automobiles and Accessories.

American — NO NOISE BUT THE WIND—A CAR AS ITS NAME. AMERICAN AUTOMOBILE AGENCY, Olive St. Tel—Sunset Main 6081.

American Simplex — The most wonderful Car on Earth. Come & look over the roadster. COREY MOTOR CAR CO. and Flower sts.

Apperson — REO, KISSELKAR AND WOODS ELECTRIC. LEON T. SHETTLER, 633 SOUTH GRAND AVENUE.

Auto Supply Co. — Everything for the Auto. our acquaintance & save money. 707 S. SPRING.

Auto Glass Fronts — PARISH & CATHER, THE TABOR AUTOMOBILE GLASS FRONT. Factory 1044 S. Los Angeles. P5123.

Buick — Howard Automobile Company. Mgr. G. Johnson, Mgr. 1144 South Olive St.

Chadwick — WINTON SIX. Frayer-Miller Motor Truck. W. D. HOWARD MOTOR CAR CO. F5609. N. E. Cor. 12th and Main.

Chalmers-Detroit — Packard and Hudson. WESTERN MOTOR CO. 727-41 South Olive. Home 10788. Sunset Main 6.

Columbia — Gasoline and Electric. Ranks With the Best. Price $2900, Los Angeles. BIRELEY & YOUNG, 1231-33 So. Main. Home F1475. State Agent. Broadway.

Detroit & Columbus — Electrics, Landaus, New Edison Phonographs. California Electric Co. 12th & Olive Sts., Los Angeles. 109 East Union St.

Dorris — MOTOR CARS. BOSBYSHELL-CARPENTER CO., AGENTS. 1225 S. OLIVE ST., LOS ANGELES, CAL.

Durocar — A Home Product Sold Direct from the Factory. DUROCAR MFG. CO. 929 SOUTH LOS ANGELES STREET.

Elmore — VALVELESS 2-CYCLE 4-CYLINDER MOTOR. THE ELMORE MOTOR CAR CO. 742-46 S. OLIVE ST.

Empire — $900—32x3½ Pneumatics—4-cylinder—30-h.p.—Magneto Ignition—Solid Rear Axle—Four-point Rear Suspension—Sliding Gears. AUTO CO., 1351 S. Main St. 23896. Main 6

Ford and Velie — STANDARD MOTOR CO. Twelfth and Olive Sts. P4826

Franklin — For Immediate Delivery. TWELFTH AND OLIVE. R. C. HAMLIN. P1735.

Goodyear — RAINCOAT CO. Headquarters for AUTO COATS, CAPS AND GLOVES. 210 South Broadway.

Goodyear Tires — Everything in All Kinds. W. D. Newert Rubber Co. 949-961 SOUTH MAIN.

Great Western — SOME CLASS. Our 4-Cyl. 30 H.-P. Roadster Touring Cars have arrived. GREAT WESTERN MOTOR CAR CO., 1144 S. Main. H. O. Vogel, State Agent. Broadway, 3315.

Inter-State — The car for service, style and speed. $1675 F. O. B. Los Angeles. Come in and get a demonstration. BUNKHARD & CRIPPEN, Dist. for California & Arizona.

Isotta Fraschini — HALLADAY MOTOR CAR CO. 310 South Olive St.

Kemizite — Every Motorist Needs It. Some are skeptical—let us show you. We show them and then they get it on or another—today or tomorrow. Because it heals punctures—permanently, without loss of time or ping of car. GET IT AT 1158 SOUTH MAIN ST.

Locomobile — Winner Vanderbilt Cup—Winner Ascot Park—Winner 180-mile run, Ascot Park. L. A. MOTOR CAR CO. C. M. Cotton, Mgr.

Lozier 1910 — Immediate deliveries, all models. 50-h.p.—Six, 45-h.p.—Four, 30-h.p.—Four. Cars and Briarcliffs. NASH & PERRY, TENTH & OLIVE. Broadway 1794.

Mitchell — MOTOR CARS. GREER-ROBBINS CORPORATION. 1501-5 SOUTH MAIN STREET. Broadway 5410—Home

Matheson — THE WORLD'S FINEST CAR. P. A. RENTON, Distributor Southern California. 1230-34 S. Main St.

National 40 — $2500. Cylinders 5x5 11-16. "The Most Powerful and Most Capable Car That Has Been Offered at Anything Near the Price." Immediate deliveries. NATIONAL AUTO CO., distributors, 1351 S. Main. 23896.

Oldsmobile — The car of quality. Unsurpassed in value. Unequaled in value. WOOLWINE MOTOR CAR CO. Temporary quarters 1130 S. Olive.

Palmer Singer — 1910 MODELS HERE. Golden State Garage. 2122 W. PICO.

Pennsylvania — 1910 Models are here. For further information, call F5047 or Main 3068. VAIL MOTOR CAR CO. 1144 So. Main.

Parry — 4-cyl. 30 H.P., valve-in-the-head Type Motor, 110 in. wheelbase, 34x4 tires; Magneto, tools, etc.; $1250 f.o.b. factory. H. T. BROWN MOTOR CAR CO. F5647; Main 7855. 1130 So. Main St.

Pierce — GREAT ARROW—W. E. BUSH, SO. CAL. AGENCY. Garage and Repairing. Home 21183. 1227-29 S. MAIN STREET. SOME CLASS.

Pope Hartford — Wm. R. Rucus Automobile Co. 1026-28-30 S. Olive. F5839.

Premier — and Auburn Motor Cars with Style, Power, Speed and Durability. Schwaebe Atkinson Motor Co. Phone So. 47—22058 Garage.

Randolph Trucks — Best Truck Built for Delivery Purposes. For Schwaebe Atkinson Motor Co. Phone: Sunset Main 47—22058.

Regal — The car that has just beaten the New York to Seattle record. A few cars for immediate delivery. Price (1909) $1500, fully equipped. Sub-agents—See us for terms. BIG 4 AUTOMOBILE CO. C. S. Anthony, Proprietor.

R & L Electrics — "THE PERFECT RUNABOUT." R. & L. COMPANY, 1044 S. Main. Phone

Royal Tourist — The easiest riding car in the world. Demonstration proves it. MOTOR CAR CO., 1144 S. Main St. Phone

Stearns — MOTOR CARS. C. C. SLAUGHTER MOTOR CAR CO. 1026 South Olive Street. Phones—Home F5725, Sunset Main 1614.

Stevens-Duryea — Eastern Motor Car Co. New Agents. New Home 825-7 S. Olive St. Home F2985; Main 2985. (Mfg. by Stevens-Duryea Co.)

Studebaker — The Car That ALWAYS MAKES GOOD. LORD MOTOR CAR CO. 1032-8 SO. OLIVE.

Thomas — Champion Stock Car of the World. 1910, Model M, six-cylinder, fully equipped, $3500. WILSON & BUFFINGTON, 842-44-46 So. Olive St.

Tourist — Come and See Them Made. A HOME PRODUCT. AUTO VEHICLE CO. TENTH AND MAIN STREETS.

Waverley Electrics — 1910 Cars are here. Your inspection invited. W. A. Evans, Agent. 1676 W. Washington St., Los Angeles, Cal. Home 72350. Sunset West 4317.

SOME SLUGGING.

LOCAL HEAVERS HIT HEAVILY.

Hammer Hatch and Thorsen.

Steals Four Bases on Orendorff.

and Darringer Are the Fielding Stars.

[illegible], 5; Los Angeles, 2.

[illegible] gave Hatch another trial yesterday and after the Senators had found him all around the ring for three runs and seven seats he was promptly removed and Thorsen was given a chance.

Thorsen did beautiful work for three innings and having such good luck, he decided to pitch a few fence balls himself. About the same time the fans decided to hit them back at him and for about five minutes every available foot of the lot had an idea that it was a hard hailstorm some place in Southern California. In that seven innings the Senators made two runs, two doubles and a triple and each of them was soaked with the ball in the air.

In the first inning Babe Baum was wrapped the ball around the necks of the fans and pitching one of his old-time games. He fanned nine men and in the fourth inning after he had made a wild pitch he did not seem to care much for balls and was altogether master of the situation at every stage.

There is little or no history to such a pitching game for the Senators to look back on, aside from making runs. Vernon started in to catch but after a few innings had been made off Baum in the third inning, a foul tip broke him on a finger and he quit the game. In the fourth inning after Vernon had been up had singled, he was taken out.

PLAYERS BAGS.

The work of Myers was the big feature of the game, for in five times at bat he got a triple and three singles, scored two runs, stole four bases, and had his twelve chances without a single error. In the second inning Baum hit a liner right over the head of Myers and after he had run for it Ross managed to get in the way of the ground, falling on the ball as he grabbed it. In the fourth Myers hit a souser toward Shafer's head and this little bird managed to get through and speared the ball in its right claw in time to throw Orendorff out at first, the assist being a very brilliant one.

Baum had to work hard to get through the fourth but Flanagan helped him out with a double to right and having such good luck, he decided to third by Doyle and Ross to Shafer's double to left. Baum walked, went to second on Flanagan's sacrifice, to third on a passed ball, and to the plate on Myers' hard hit to third. Flanagan scored and those two worked the old Myers getting to the plate on a steal to second. Flanagan scored on a steal and when Daley booted Ross' roller Myers scored.

In the seventh, with Thorsen pitching, Danforth singled to left, Myers scored on a single by Daley, Gandil was out at first, Baum was hit by pitcher, Danforth and Shafer doubled to left field, Baum scored and Daley scored on Ross' single to center and Myers was sent in.

The locals got their first run on two hits, a sacrifice and a wild throw and the second tally came from Danforth's double and an out.

LOS ANGELES.	A.B.	R.	B.H.	S.B.	P.O.	A.	E.
Danforth, 3b	4	0	1	0	1	2	0
Shafer, ss	4	0	1	0	1	0	0
Baum, p	4	1	1	1	0	1	0
Gandil, 1b	4	0	0	0	12	0	0
Hogan, rf	4	0	0	0	0	0	0
Ross, c	4	0	0	0	9	1	0
Myers, lf	4	1	3	4	1	0	0
Daley, 2b	4	0	1	0	2	3	0
Orendorff, cf	4	0	0	1	1	0	0
Totals	36	2	7	6	27	7	0

SACRAMENTO.	A.B.	R.	B.H.	S.B.	P.O.	A.	E.
Doyle, 2b	4	0	0	1	2	3	0
Fleharty, 1b	4	0	1	0	11	0	0
Darringer, lf	4	0	0	0	1	0	0
Delmas, 3b	4	0	0	0	1	2	0
Daley, cf	4	0	0	0	1	0	0
Eagan, rf	4	0	0	0	1	0	0
Fisher, c	4	0	0	0	5	0	0
Hatch, p	2	0	0	0	0	1	0
Thorsen, p	1	0	0	0	0	0	0
Totals	35	0	1	1	24	6	0

SUMMARY.

Home run—Tonneson.
Two-base hit—Hogan.
Sacrifice hits—D. Lewis, Berry, Griffin.
Bases on balls—Off Griffin, 2; off Tonneson, 4.
Struck out—By Griffin, 5; by Tonneson, 1.
Hit by pitcher—McArdle.
Double plays—McKune to Cameron, Mohler to McArdle to Tennant, Griffin to Mohler.
Wild pitch—Griffin.
Time of game—1h. 22m.
Umpires—Finney and Van Haltren.

POOR SHOWING.

BEAVERS MAKE MANY BUNGLES.

HANDLE THE BALL FIERCELY IN ALMOST EVERY INNING.

Brackenridge, While Hit Freely at Times, Manages to Hold McCredie's Man in the Pinches—Martinke and Stovall Injured in Collision While Going After Ball.

[BY DIRECT WIRE TO THE TIMES.]

PORTLAND, Oct. 15.—[Exclusive Dispatch.] Vernon won today over Portland, 11 to 4. There was not a feature to the game worth while and but for a collision between Martinke and Jesse Stovall, Portland would have had but two runs.

George Ort's liner to center was the cause of Martinke and Stovall trying to occupy the same space at the same time, with the result that both were knocked out and Ort got a home run, sending Johnson home ahead of him. Stovall was so badly jarred that he had to be relieved by Roy Willett, but Martinke managed to continue through the game, which was called in the eighth inning because of darkness.

Jesse Garrett started for Portland and was good for only one inning. In the second Vernon put him out of the running by hard hitting and a couple of pieces of poor outfielding by Jack Graney. Chenault was sent to the mound in the third, and after that it seemed like the whole team deliberately tried to throw him down, for Catcher Fisher loafed continually until canned by McCredie, and Cooney and Olson could not stop a ground ball with a net. They also passed up opportunities of making outs by failing to cover second, but this was due mostly to Fisher, who was acting badly back of the plate.

In the face of such actions Vernon scored at will and the only mystery is that the Hooligans did not tally 100 runs. Brackenridge did not pitch such a marvelous game for he was hit frequently but he managed to be on the job in the pinches. Several times Portland had the bases full, but the Vernon midget held the whip hand and closed them out without trouble.

The score:

VERNON.	A.B.	R.	B.H.	P.O.	A.	E.
Stovall, cf	4	0	0	1	1	1
McCay, ss	4	0	1	1	2	0
Martinke, lf	4	1	1	2	0	0
Brashear, 1b	4	2	1	11	0	0
Coy, rf	4	1	2	0	0	1
Haley, 2b	3	0	0	3	0	0
Devereaux, 3b	4	2	2	1	1	1
Brown, c	3	2	2	6	2	0
Brackenridge, p	4	1	1	1	0	0
Willett, cf	0	0	0	1	0	0
Totals	37	11	10	24	11	4

PORTLAND.	A.B.	R.	B.H.	P.O.	A.	E.
Cooney, 2b	4	0	0	2	1	1
Olson, ss	4	0	1	1	3	1
Graney, cf	4	1	2	1	0	0
Johnson, 3b	4	1	1	1	2	0
Ort, lf	4	1	2	2	0	0
Spies, 1f	4	0	2	2	0	0
McCredie, rf	3	0	0	1	0	0
Fisher, c	3	0	0	4	1	0
Garrett, p	0	0	0	0	1	0
Chenault, p	1	0	0	1	0	0
Murray, c	1	0	0	0	0	0
Totals	35	4	8	14	8	2

SCORE BY INNINGS

	1	2	3	4	5	6	7	8	9	
Vernon	0	1	0	0	0	4	1	0	6	—11
Base hits	0	1	0	0	2	1	4	0	2	—10
Portland	1	0	0	0	0	1	0	2	0	— 4
Base hits	3	0	1	1	0	3	1	1	0	— 9

SUMMARY.

Struck out—By Brackenridge, 3; by Chenault, 3.
Bases on balls—Off Garrett, 1; off Brackenridge, 1; off Chenault, 1.
Two-base hits—Olson, Graney.
Three-base hits—Devereaux, Brown.
Home run—Ort.
Sacrifice hits—Haley, 2; Brackenridge, Stovall, Martinke.
Stolen bases—Martinke, 2; Brackenridge, Haley, Devereaux.
First base on errors—Vernon, 4; Portland, 3.
Left on bases—Vernon, 4; Portland, 8.
Innings pitched—Garrett, 2.
Base hits—Off Garrett, 3; runs, 3.
Time of game—2h.
Umpires—Tomah and McCarthy.

CUBS CHAMPIONS.

BROWN DOES GREAT WORK.

[ASSOCIATED PRESS NIGHT REPORT.]

CHICAGO, Oct. 15.—The Chicago National League club defeated the Chicago American League team, 1 to 0, here today, and won the series for the city championship, the final count on the series standing four games to one in favor of the Nationals. Score:

Nationals, 1; hits, 6; errors, 0.
Americans, 0; hits, 1; errors, 1.
Batteries—Brown and Moran; White and Payne.
Bases on balls—Off Brown, 2; White, 1.
Struck out—By White, 5; Brown, 3.
Umpires—O'Day and Sheridan.

Double-Header Ball.

By agreement of the managers of both ball teams, the Los Angeles and Sacramento clubs will play a double-header at the Chutes grounds this afternoon for the price of one admission. The first game will start at 1:30 o'clock, and the second within ten minutes after the conclusion of the first. The second game will be called at the end of the seventh inning.

Oakland Buys Catcher.

PUEBLO (Colo.) Oct. 15.—"Honus" Mitze, catcher of the Pueblo Baseball team was sold today to Oakland of the Pacific Coast League. The price was $800.

STANDING OF THE CLUBS.

PACIFIC COAST LEAGUE.

	Played.	Won.	Lost.	P.c.
San Francisco	197	123	74	.624
Portland	184	106	78	.576
Los Angeles	196	104	92	.535
Sacramento	189	81	98	.451
Oakland	207	92	115	.444
Vernon	197	72	124	.370

ANAHEIM.

ANAHEIM, Oct. 15.—The City Trustees last night discussed the placing of hitching posts back on the paved streets. All of the hitching posts were taken off of Center and Los Angeles streets, while the pavements were being put down. An ordinance has been drawn which requires that posts be put on back streets. Many of the business men are in favor of having the posts where formerly located. About ten building permits were granted.

The German-American Bank elected these officers and directors yesterday: Adolph Thomas, president; Joseph Heimsen, vice-president; C. A. Boege, cashier; Tim Carroll, Dr. J. L. Beebe, A. Nagel, W. A. Bonynge, William Maelauchlin and J. B. Neff.

J. P. O'Brien has commenced the erection of a $2000 residence on the Katella ranch. Monroe Mitchell and wife arrived from Chicago and will locate here. Mr. Mitchell, with Mr. O'Brien, purchased the Katella ranch two weeks ago for $65,000.

Dr. Loerch, a former resident of this city, is here from Clifton, Ariz., and may decide to again locate in Orange county.

EVE OF BATTLE.

PLAYERS FRET UNDER STRAIN.

Tom Jones Insists on Work During Practice.

Mullin and Adams Named to Pitch Last Game.

Rain at Detroit With Snowstorm Threatening.

[ASSOCIATED PRESS NIGHT REPORT.]

DETROIT, Oct. 15.—The seventh and deciding game of the world's baseball championship series between Pittsburgh and Detroit will be played here tomorrow, weather permitting.

Indications are that the weather tomorrow will be the worst of the series. Tonight it is raining and almost snowing and the thermometer is near the freezing point.

Reserved seats were put on sale today and a wild rush for them ensued. Long lines of people extended from the ticket windows and waited for hours.

The pitchers probably will be George Mullin for Detroit and Charles Adams for Pittsburgh. Each has won two games in the series. Adams defeated Mullin in the opening game, but poor fielding behind Mullin contributed to the defeat, as Mullin held Pittsburgh to one hit less than was made by Detroit off Adams.

The two contesting teams in the world's championship series spent the day preparing for the crucial game tomorrow.

The injured men of the Detroit team were all improved today. Tom Jones, who was the most seriously injured, insisted on going out to the park, although he took only the lightest kind of practice. His physician does not believe the Detroit first baseman will be able to play tomorrow as he fears a reaction because of Jones's restlessness.

George Moriarity and Charles Schmidt were able to get around with some degree of agility, and both are confident they will be able to play in the big game.

HARNESS EVENTS.

SONOMA GIRL ALSO TROTS.

ALICE ROOSEVELT WINS BIG KENTUCKY HANDICAP.

In Stakes for Trotters Soprano Goes a Dead Heat With Bertha C. and the Latter Is Then Distanced. Big Day's Card of Seven Races at Lexington Meet.

[BY DIRECT WIRE TO THE TIMES.]

LEXINGTON (Ky.) Oct. 15.—[Exclusive Dispatch.] The October prize $5000 handicap for trotters, a dash of one mile and a half, was won easily by Alice Roosevelt; Wilkes Heart was second, San Francisco third, and Just the Thing fourth; time, 3:20.

In the opening heat of the Kentucky stakes of $2000 for 3-year-old trotters, Soprano trotted a dead heat with Bertha C. today at the Breeders' meeting, with Muda Guy so close up that many thought she had won. In the second heat, Bertha C. made a break on the far turn and was distanced. This ended the race, first money going to Soprano, whose best time was 2:12¼.

SUMMARIES.

The 2:12 class, pacing, purse $1000; three in five (four heats decided yesterday:)

Meadowbrook, br. m., by Silent Brook (Turner) 1 2 6 2 1 1
Flora Coffee, ch. m. (Snow) 3 1 1 5 3 3
Beauty Wilkes, b. m. (Gahagan) 7 4 5 1 2 2
The Orator, b. g. (Horine) ..... 4 5 2 3 4 ro
Helen Tell, Mabie C., Hilda, Gus B. and Hettie Rogers started.
Time, 2:10¼, 2:09¼, 2:11½, 2:14½, 2:10¾, 2:12.

The 2:11 class trotting, purse $1000; three in five:

Demarest, b. g., by Ariel Highwood (Geers) 1 1 1
Startle, b. g. (Gahagan) 2 2 2
Inner Guard, b. g. (Murphy) 3 3 3
Bell Bird, b. m. (McDonald) 3 4 4
Sir Todd, Surmise, Ann Direct and Kenyon started.
Time, 2:11, 2:11, 2:11¾.

The Kentucky stakes, $2000, 3-year-old trotters, two in three:

Soprano, ch. g., by Bellini (Dickerson) ..... • 1
Muda Guy, b. f. (Merrill) 3 2
O'Neill, br. c. (Kinser) 4 3
The Wolverine, b. c. (E. Benyon) 5 4
Bertha C., b. f. (Chandler) ..... • dis
*Dead heat.
Time, 2:14, 2:12¼.

The 2:18 class, trotting, purse $1000, three in five:

Melva J., b. m., by Peter the Great (Fox) 1 1 1
Martha C., b. m. (Wright) 2 2 2
Kioto, b. m. (Jackman) 5 3 4
Farralla, b. m. (Dickerson) 3 5 6
Abdoo, Orlan and St. Peter started.
Time, 2:14½, 2:14¾, 2:14¼.

The 2:03 class, pacing, purse $1000, two in three:

Lady Maud C., ch. m., by Chitwood (Dean) 1 4 1
The Eel, gr. h., by Gambolier (McEwen) 2 1 2
Aileen Wilson, blk. h. (Cox) 3 2 3
Red Bow, b. m. (McMahon) 4 3 4
Time, 2:05½, 2:05½, 2:05.

The Lexington Stakes, $2000, 2-year-old trotters, two in three:

Sue D., blk. f., by Todd (Willis) .. 1 1
Colorado E., b. c. (Macey) 4 2
Eva Eillini, br. f. (Dickerson) 2 4
Eva Tanguay, br. f. (Geers) 3 3
Ben Vivant (B. Walker) 5dis
Time, 2:16½, 2:17.

The October Prize $5000 handicap for trotters, dash of one and one-half miles:

Alice Roosevelt, ch. m., by The Searcher (Cox) 1
Wilkes Heart, b. g. (Snow) 2
San Francisco, b. h. (Hodges) 3
Just the Thing, b. m. (B. Walker) .. 4
Sonoma Girl, Judge Lee, Sterling McKinney and Caroline started.
Time by quarters, 0:32½, 1:05, 1:39, 2:12, 2:45, 3:20.

NEW TRACK RECORD.

FAST RACE AT LATONIA.

[ASSOCIATED PRESS NIGHT REPORT.]

LATONIA, Oct. 15.—Merrick took a fifth of a second off the track record for Latonia today, when he went the seven furlongs in 1:25 2-5.

Five and a half furlongs: Howdy won, La Toupee second, Crenel third; time, 1:07 3-5.

Mile: Right Easy won, Melissa second, Denver girl third; time, 1:39.

Six furlongs: Select won, Agnes Wood second, Come On Sam third; time, 1:14 3-5.

Six furlongs: My Henry won, Royal Report second, Forty Four third; time, 1:15.

Seven furlongs: Merrick won, Beau Brummell second, Gemmell third; time, 1:25 2-5.

Six furlongs: E. M. Fry won, Fireball second; Youthful third; time, 1:13 4-5.

RACES AT JAMAICA.

EVERETT WINS FEATURE.

[ASSOCIATED PRESS NIGHT REPORT.]

JAMAICA (L. I.) Oct. 15.—A very ordinary card was presented here today. The feature was a handicap for 2-year-olds at five and a half furlongs. It resulted in a victory for Everett.

Six furlongs: Agnier won, Capt. Swanson second, Glennadeane third; time, 1:16.

One and a sixteenth miles: Ardri won, King Sol second; time, 1:51 3-5. Two starters.

Five and a half furlongs: Everett won, Billiard Ball second, Galley Slave third; time, 1:06 4-5.

One and a sixteenth miles: Campaigner won, Sanguine second, Golconda third; time, 1:50.

Six furlongs: St. Jeanne won, Twilight Queen second, Intervene third; time, 1:15.

Six furlongs: Martinez won, Cuthbert second, Herdsman third; time, 1:14.

ACROSS THE WATER.

BRIOLETE A WINNER.

[ASSOCIATED PRESS NIGHT REPORT.]

NEWMARKET, Oct. 15.—The Exning handicap, 300 sovereigns, 3-year-olds and up, five furlongs, was won today by Briolete.

The Middle Park plate of 1000 sovereigns for 2-year-olds, six furlongs, was won by Lemberg. H. P. Whitney's Whiskbroom was second.

A mile selling plate of 300 sovereigns, for 3-year-olds and up, was won by August Belmont's Anataeus.

LOCAL RAILROADS.

THOUSANDS FOR SAFETY DEVICES.

SANTA FE IS PERFECTING ITS BLOCK SIGNAL SYSTEM.

Particular Attention Will Be Given to Protection of Yard Entrances. New Depot at Redlands—Car Repair Shed at Bakersfield—Bridge on Valley Division to Be Reinforced.

The Santa Fé is perfecting its block-signal service, particularly at yard entrances in this city, San Bernardino and Barstow, and $16,000 has been appropriated for the automatic protection of its track between Los Angeles and Garvanza. At San Bernardino and Barstow, east and west, the signal service improvement will cost approximately $10,000 to $15,000.

Other appropriations for California work include $40,000 for a depot at Redlands, a new car repair shop at Bakersfield, to cost $8000; $7000 for widening embankments on the valley division, and $37,000 for putting ten inches of ballast between mile posts Nos. 226 and 243, on the Los Angeles division. To replace a trussed stringer, span and pile trestle bridge, on the Valley division, $9000 has been set aside.

The Santa Fé will also build a new depot at Irvine, and will erect an interlocking tower at Highlands.

For Tourists' Comfort.

The Southern Pacific will introduce a new feature on its "Inside Track" trains when it puts on Pullman parlor cars within the next few days. The equipment is in the local shops, being thoroughly overhauled, and, as soon as released, will be put in service. This branch is rapidly becoming a source of great revenue to the Southern Pacific and the extremely heavy tourist business, already well under way, and expected to greatly increase from now on, has caused a demand for additional Pullman equipment to take care of the business.

Railroad Notes.

W. H. Bancroft, vice-president and general manager of the Oregon Short Line, is expected in Los Angeles today.

C. W. Colby, Pacific Coast freight agent, and H. A. Moffatt, Pacific Coast passenger agent of the Erie lines, headquarters at San Francisco, are among the railroad men in the city.

H. N. Butterfield, Pacific Coast agent of the Delaware, Lackawanna and Western, at San Francisco, is here on business. With him is J. H. Crawford, assistant freight traffic manager of the same line, at New York.

If you have never before tried
Hunyadi János
Best Natural Laxative Water
FOR
CONSTIPATION
Try it now
Ask your physician

Santo Vacuum Cleaner
ELECTRIC OR HAND POWER.
J. A. TIMMONS, General Sales Agent.
315 Broadway Central Bldg., 424 S. Broadway.

TERRIBLE!

NO HOPE FOR TWO VICTIMS.

NEGRO CHILD AND TWO MEN ARE HORRIBLY BURNED.

Girl's Dress Catches Fire from Gasoline Stove—Foreman at Packing Plant Falls Into Vat of Hot Grease and Cannot Live—Engineer at Ice Plant Third Sufferer.

Three persons were taken to the Receiving Hospital yesterday to be treated for burns. They are Minnie Goodlow, a negro child, 4 years old; Ed Peterson, foreman for the Los Angeles Packing Company, and George Hayes, an engineer for the Union Ice Company. The police surgeons say the first two will probably not survive the effects of their injuries.

The little girl attempted to save a steak from burning while her mother was away. Her dress caught fire from the gasoline stove and she was horribly burned before the flames were extinguished by neighbors.

Mrs. Goodlow was cooking a meal when she found she was short of provisions. She went to a near-by grocery, leaving the child alone in the house at Twelfth and Hawthorne streets. Minnie conceived the idea of turning over the frying steak, thinking it might burn. She dragged a chair to the stove and climbed on it. As she leaned over, her woolen jacket touched the flames. In a moment she was all ablaze.

Frantic with pain, she ran through the house, spreading flames in her path. Neighbors ran in when they heard her cries, rolled her in a blanket and put out the fire in the building.

When the child was examined in the Receiving Hospital, it was found she was burned from head to foot. The surgeons wrapped her in cloths, which had been soaked in oil, and gave her drugs to deaden the pain. She was then removed to the Children's Hospital. The physicians say her case is hopeless.

Peterson was injured in an extraordinary manner. He was carrying a string of sausages to a vat full of boiling water when he slipped. He fell prostrate into the pit and all his body, except his head, was submerged. He was pulled out by fellow employés, as quickly as possible. His clothing was cut off and corn meal rubbed on him.

Mrs. Peterson was summoned from the home, at Thirty-eighth street and Santa Fé avenue, near the packing plant, and accompanied her husband to the hospital.

Peterson's body was terribly scalded. In places the flesh was cooked and exposed through the skin. Great water blisters had to be opened before his whole body was swathed in oily bandages. After being given emergency treatment, he was conveyed to the Angelus Hospital.

George Hayes was the third victim. He was feeding oil into a burner at the Union Ice Company plant, where he was employed as an engineer, when it back-fired. The flare caught him in the face, and on the neck, painfully burning him. He was able to go to his home at No. 3811 Maple avenue, after his injuries were treated.

WAS DEAD MAN BIGAMIST?

Matrimonial Tangle Told of Through Suit Over Estate in the Riverside Courts.

RIVERSIDE, Oct. 15.—A somewhat sensational action filed in the Superior Court yesterday brings to light a matrimonial tangle in which the affairs of the late Lyman Newton, a Perris rancher, are involved. The plaintiff is Mrs. Evaline Newton, who alleges that for nearly forty years she was the wife of Lyman Newton, to whom she was married in Michigan in 1870. C. H. Lent, administrator of the estate of Nellie R. Newton, is made the defendant.

The complaint alleges that Newton contracted a pretended marriage with Nellie R. Cunningham, October 21, 1908, and that the two lived together at Perris as man and wife, while the first wife was living in Michigan in ignorance of the second ceremony. She alleges that she did not learn of it until the death of Newton, January 9 of this year.

The bone of contention is a tract of forty acres near Perris, valued at $6000. Before the death of Newton he conveyed this property to Nellie Cunningham. The complaint alleges that this was done with the intent of defrauding Evaline Newton out of her community rights. Mrs. Evaline Newton therefore asks the court to declare that she is the widow of Lyman Newton, that the deed of the Perris ranch given to Nellie Newton be declared null and void, and that the estate of Nellie Newton has no right to the property.

MARSHALL FOUNTAIN PEN Best One Dollar Fountain Pen in the World.

Sanborn, Vail & Co.

Picture Framing—
Perfection of work, artistically and mechanically. Variety of Mouldings, encompasses large selections of staple and best modern creations. Prices moderate.

Framed Pictures—
Reproductions from most famous artists are shown in wide range of subjects and styles.

Office Supplies and Stationery, Artists' and Architects' Materials.
Artistic Engraving of Wedding Announcements, etc.

BROADWAY, BELOW SEVENTH

Portola Festival
October 19 to 23, 1909
San Francisco
A Week Of Festivities
Celebrating the Discovery of San Francisco Bay by Duke Gaspar de Portola, and announcing to the world that San Francisco is rehabilitated and its citizens ready to rest after their Herculean labors.
Round Trip Fares Oct. 16, 17, 18, 19
$18.70 from Los Angeles
Return Limit Ten Days From Date of Sale.
Stopover Allowed at Any Point Within Limit.
One and One-Third Fare from all Stations in California.
Southern Pacific
600 South Spring Street, Corner Sixth
Arcade Station, 5th St. and Central Ave.

Get the Best!

The Los Angeles
Sunday Times
Newspaper and Magazine
In Eight Parts

Some of the Contents of the Issue of
Oct. 17, 1909

In the Newspaper Section

PART I—General News Sheet; The Freshest News of the World by Wire; Record of Births, Marriages, Deaths and Divorces; Weather Conditions; News of Southern Counties.

PART II—Editorial Section; Editorials and Pen Points; The Lancer; Local Official Doings; Mercantile Advertising.

PART III—The Cream Section; News of Society; The Drama; Music and Musicians, Art and Artists, Review of Fresh Literature; Each and All Society; Girls' and Boys' Page; Dry Goods and Other Advertising.

PART IV—First "Liner" Section; The Times' Clearing-house; General Classified Advertisements.

PART V—Second "Liner" Section; Real Estate; The Times' Weekly Review; Daily Market Reports; Shipping; Real Estate Record; The Workers; Mines and Mining; Classified Real Estate and Miscellaneous Advertising.

PART VI—The Pink Section; General and Local Sporting News; Automobile and Sporting Goods Advertisements.

PART VII—The Tri-Color Section; Inimitable Buster Brown and Other Comic Illustrated Pages; Fashions in Colors; Mrs. Harland's School for Housewives; General Good Reading for Old and Young.

In the Illustrated Magazine

OUR MINISTER TO CHINA—His Military Guards and His Trained Assistants. By Frank G. Carpenter.
RUINS OF MESA VERDE—Homes of Cliff Dwellers of Many Centuries Ago. By John L. Cowan.
THE END OF THE WORLD—The Hotel Clerk Talks About Some Recent Prophecies. By Irvin S. Cobb.
AMERICANS IN BRUGES—The Old City As Seen by a Los Angeles Woman. By Mrs. E. K. Foster.
MYSTERY OF THE PAST—Evidences of Prehistoric Civilization in South Pacific. By Lewis R. Freeman.
AUNT POLLY'S SOLUTION—How She Faced a Problem of Her Later Years. By Lillian Fleming Turk.
THE PARIS BON MARCHE—Unique Features of the World's Greatest Department Store. By F. L. Shellabarger.
THE BIRDS' PARADISE—Pacific Island Where Feathered Folks Abound. By Leola Harvey-Elder.
BEING FLINTY—A Charming Little Comedy of Home Life. By Edna A. Needles.
ON LOUGH ERNE—A Holiday Spent in a Canoe in Ireland. By R. A. Scott-James.
THE ISLAND OF JAMAICA—An Alluring Place of Varied Scenery and Climate. By A. S. C.
MOTHER'S BOUGH—How Joy and Sorrow Came to Marigold Neal. By Daisy O'Brien.
BROKEN HILL—The World's Greatest Silver Mine. By a Special Contributor.
THE STRANGER—He Creates a Sensation in the Moreton-Street Church. By Lindsay Roberts.
SCIENTIFIC PROGRESS—Review of Valuable Botanical Work Done at Home and Abroad. By Ernest Braunton.
A NEW POULTRY SCORE CARD—Improvement Over Any of Those Heretofore Used. By Henry W. Kruckeberg.
THE GINGER CAKE—It Decides the Future for Old Josh Tebbutt. By Agnes Grozier Herbertson.
SCHOOL GARDENS—Valuable Results Accomplished by Them. By Ernest Braunton.

CARE OF THE BODY—FARMING IN CALIFORNIA—THE HOUSE BEAUTIFUL—THE CITY BEAUTIFUL—POULTRY CULTURE—GARDENING IN CALIFORNIA—GOOD SHORT STORIES.

Beautiful Illustrations

All for 5 Cents

Rambler Better Cars—Less Money.
Big 7-Passenger Touring Car, $2850. Completely equipped, including Magneto—$150 less than 1909 Models.
W. K. COWAN, So. Cal. Agent, 1140-42 South Hope St.

Men's Spring Suits
$15, $20, $25—Why Pay More?
Lowman & Co
129-131-133 S. SPRING ST

Classified Liners.

Times Classified Rates. The rate for inserting Want ads in The Daily Times is 1c per word for each insertion; in the Sunday issue 1½c per word, each insertion; minimum charge, 25c; except under following classifications the rate per word which is 10c per line, minimum charge 30 cents: "Society Meetings," "Personals," "Special Notices," Church Notices, Miscellaneous," and "Bath and Massage."

"Liner" (Classified) advertisements for Sunday insertion received over the counter or by telephone after 14:30 o'clock Saturday nights will be inserted under heading "Too Late to Classify."

Sunday real estate advertisements, to be classified properly, must be in The Times office before 16:30 o'clock Saturday night. Rates 1½c per word.

The Sunday circulation of The Times exceeds 77,000 copies, and more "liners" are regularly printed in its columns than in the five other Los Angeles newspapers combined.

Telephone your want advertisements. Ring up "The Times" any time of day or night and secure prompt and careful attention.

The Times cannot guarantee accuracy or assume responsibility for errors of any kind occurring in telephoned advertisements.

THE TIMES will not be responsible for more than one incorrect insertion of any advertisement ordered for more than one time.

Advertisers should retain receipts given by The Times in payment; for "Liners," as no mistakes can be rectified without them.

SPECIAL NOTICES—

SUNDAY REAL ESTATE LINERS—Classified real estate advertisements for insertion in THE SUNDAY TIMES must be in the office not later than 16:30 o'clock Saturday night. Other "liner" advertisements for Sunday insertion will be taken over the counter until 11:30 p.m.

The great volume of liners printed in The Sunday Times, numbering regularly over 5000 separate announcements, makes this regulation absolutely necessary in order to get the 84 Sunday issues out on time.

THE ANNUAL MEETING OF THE STOCKholders of the Walnut Grove Mutual Water Company will be held at Music Hall, 225 S. HILL ST. (ground floor), Los Angeles, on TUESDAY, OCTOBER 23, 1906, at 2 o'clock p.m.

H. C. HIGH, secretary. H. G. ADAMS, president. 18

GRAND OPPORTUNITY FOR HOUSEKEEPers, hotels or apartments to stock up as the well known Hotel Ohio, 217 N. Broadway, will be sold at auction Monday and Tuesday, Oct. 15 and 16. Goods at private sale before the sale. x16

CESSPOOLS CLEANED OUT

All work done satisfactory to inspector. L. A. SANITARY CO. Temple 935. Phone 25146.

ATTENTION DRESSMAKERS OR ANY persons making alterations on women's garments at home or in private houses, will find it of interest to communicate with Z, box 139, TIMES OFFICE. 17

TO-DAY OUR LIST OF LEAKS (not Scott, the Roofer, 1422 S. Main, will fix it. Tin, shingle, gravel and paper roofs overhauled, recovered, painted. BROADWAY 2924.

UPHOLSTERING AND MATTRESSES—Expert parlor suspension makers. Silk floss and hair mattresses renovated. Woven wire springs restretched. Main 1645; 71749. COMFORT SPRING BED CO., 634 S. Main.

COLYEAR'S FIRE & STORAGE CO. WILL ship cars promptly; vans 75c an hour; storage large private locked iron rooms, $1.50 and $2 per month; trunks 25c to 50c. Phone 27111. 112 E. 1ST. Office 107 S. MAIN

TIMES BRANCH OFFICE, 621-623 S. SPRING St.—Subscriptions and subscriptions left at the new Spring st. office of The Times will receive as careful attention as at the main office. Complaint of late attendance.

PICO FURNITURE MOVING CO. $6 A LOAD. Packing, shipping, storing; city, beach, Suburban work in covered, padded vans. Home 10482. Main 1082. 17

ALL LUNG TROUBLE POSITIVELY CURED AT HOME; greatest blessing to sufferers; no drugs; inexpensive; write today. J. HAMILTON, Ingersoll City, Ont.

CESSPOOLS CLEANED OUT, $1.50 PER load. Our men are plumbers and do good work. RED CROSS SANITARY CO., Phone 10484.

CESS POOLS CLEANED OUT BY THE RED Cross Sanitary Co. in one to two loads, $4.50 per load; no other charge. 'PHONE 19691.

FEATHER PILLOWS RENOVATED AT 1124 E. 7TH. FEATHER WORKS. San Pedro. Phone Sunset Main 1166; Home F3691.

MAY E. NUNEZ, SPANISH, ENGLISH stenographer, translations, notary. 239 GROSSE BLDG. Phones F1763; Main 5094. x*

FRIEND FERRY—LET ME HEAR FROM friend at once. Sell the rooming-house; come home. Your friend GREENOUGH. x17

PENIEL HALL, 227 S. MAIN, NOON PRAYer meeting daily; gospel meeting every day. x*

MME. VAN SCOYOC, THE NOTED DRUGless magnetic healer, hours 10 a.m.—7 p.m. 720 S. Hill. Phone F2742. 16

IMPERIAL CESSPOOL PUMPING CO. WE take out largest load. WEST 5296; 22996. x*

LACE CURTAINS HAND LAUNDERED. West 291. MRS. GRACE HEATH, B4718. *

CHURCH NOTICES—
With Place and Hour.

CHRISTIAN SCIENCE SERVICES.

THIRD CHURCH OF CHRIST, SCIENTIST, at Simpson Auditorium, 724 South Hope st. Services Sunday at 11 a.m. and 8 p.m. Sermon from Christian Science Quarterly. Subject: "Doctrine of Atonement." Sunday-school, 9:30 a.m.; Wednesday evening testimonial meeting, 8 o'clock. Reading rooms, 510-511 Herman W. Heilman Bldg., Spring and Fourth sts., open daily, Sundays excepted, from 9 a.m. to 9 p.m. x17

CHRISTIAN SCIENCE SERVICES—FIRST CHURCH OF CHRIST, SCIENTIST.

Of Los Angeles, in the church edifice, 17th and Figueroa sts., 11 a.m. and 7:30 p.m. Sermon from the Christian Science Quarterly; subject, "Unreality." Sunday-school at 9:30 a.m.; Wednesday evening meeting at 8 o'clock. Reading-rooms, 510-511 Herman W. Heilman Bldg., Spring and Fourth sts. Open daily, Sundays excepted, from 9 a.m. to 9 p.m. x*

CHRISTIAN SCIENCE SERVICES.

FOURTH CHURCH OF CHRIST, SCIENTIST, services Sunday 11 a.m. in Symphony Hall, 232 South Hill st.; sermon from the Christian Science Quarterly. Subject: "Doctrine of Atonement." Sunday-school, 9:30 a.m.; Wednesday evening meeting, 8 o'clock in Blanchard Hall, 232 South Broadway. Reading rooms, 510-511 Herman W. Heilman Bldg., Spring and Fourth sts., open daily, Sundays excepted, from 9 a.m. to 9 p.m. x12

CHRISTIAN SCIENCE SERVICES.

SECOND CHURCH OF CHRIST, SCIENTIST, at Ebell Hall, 28th and Figueroa sts. Services Sunday 11 a.m. and 7:30 p.m.; sermon from the Christian Science Quarterly. Subject: "Doctrine of Atonement." Sunday-school, 9:30 a.m.; Wednesday evening meeting, 8 o'clock. Reading rooms in Herman W. Heilman Bldg., Spring and Fourth sts., open daily, Sundays excepted, from 9 a.m. to 9 p.m. x17

CHRISTIAN SCIENCE SERVICES—

SOCIETY MEETINGS—

GET ACQUAINTED SOCIETY, FORMERLY at 336 South Hill, now permanently located 1026 Wall street. Sunday lectures, 3 o'clock, and 7:45, by the president. Strangers with references doubly welcome. Clubhouse open daily. Admission Dec. 15

PERSONAL—
Business.

PERSONAL—

IF YOU WISH RESULTS, CONSULT THE GREAT MADAM ANNUVE, MADAM ANNUVE, LICENSED SPIRIT PSYCHIC. Born SEERESS AND LIFE READER. Tells you of the living and dead.

WITHOUT ASKING ONE QUESTION. Gives names, dates, facts and figures. Make no mistake when you undertake anything of importance, get Madam Annuve's advice first.

HUNDREDS OF PATRONS HAVE BEEN PUT ON THE ROAD TO PROSPERITY, HEALTH AND HAPPINESS BY HER.

Her REPUTATION in LOS ANGELES is PERMANENT. No PSYCHIC can EQUAL her POWERS. Madam Annuve is the most RELIABLE and ACCOMPLISHED SEERESS and PSYCHIC in the CITY, who is well known to THOUSANDS of CITIZENS, and has been instrumental in doing a great deal of GOOD during her RESIDENCE IN LOS ANGELES.

SPECIAL READINGS THIS WEEK.

50c	50c	50c	50c

IF YOU BRING THIS AD.

719 SOUTH HILL ST., 719.

READINGS FROM 10 TO 6 P.M.

MADAM ANNUVE.

MADAM ANNUVE.

PERSONAL—PROF. STANLEY.

ASTRAL DEAD TRANCE SPIRIT PSYCHIC

247 S. HILL STREET, 247.

$1 READINGS TO ALL, $1.

If you want the truth with reliable advice, you will consult PROF. STANLEY on past, present and future. Also remember what has been told you, which too often is not the case. His advice on all matters, business, lawsuits, marriage, health, is invaluable. It is exact and correct—not guesswork. He gives names, dates, facts and figures and shows clearly and distinctly the road to success in business as well as in domestic and family affairs.

PROF. STANLEY, 247 S. HILL ST. 247. 16

PERSONAL—

THE WORLD'S GREATEST ASTRAL SEER AND PSYCHIC, MILBURN, WHEN CONSIDERING A PSYCHIC CONSULT THE BEST.

Milburn is the acknowledged leader of them all. Permanently located in Los Angeles. He advises you with a power higher than human. He brings sunshine and success in your life. Work guaranteed. New location, 921 S. HILL. Hours 10 to 8, daily and Sundays. * 16

PERSONAL—

MRS MASSON,

The noted palmist of London, Eng., may be consulted at 322 S. SPRING ST. (over Owl Drug Store) by those desiring careful, conscientious and reliable hand readings from one of the foremost palmists of the day. HIGH-CLASS PATRONAGE SOLICITED. *

PERSONAL—TIMES BRANCH OFFICE, 621-623 S. Spring st. Advertisements and subscriptions left at the new Spring st. office of The Times will receive as careful attention as at the main office. Complaint of late attendance.

PERSONAL — SUPERFLUOUS HAIR, moles, red veins, etc., permanently removed by the facial hair beauty expert. Suite 5, 332 S. BROADWAY. CONSULTATION FREE. 5*

PERSONAL—MME. KARNOH, THE MOST famous trance psychic and expert astrologer; her advice is infallible convincing beyond dispute. 703½ S. BROADWAY, room 46.

PERSONAL—LADIES, USE DR. LA FRANcos' Compound; safe, speedy regulator; $2; druggists or mail; booklet and testimonials free. DR. LA FRANCO, Philadelphia, Pa. *

PERSONAL—CHARLEY, LET ME HEAR from you. Matters can be arranged. For Marguerite's sake. MYRTLE. x16

PERSONAL — MRS. MARTIN, MAGNETIC healer; free readings. 224 E. 7TH. Bdwy. 7221. 16

PERSONAL—DAGMAR, EGYPTIAN PSYchic wonder; readings daily. 241½ S. Spring. 3*

PERSONAL—SEE MUNDO, THE GREAT; also Dagmar; readings daily. 506 S. Hill. *

PERSONAL — PROF. ALTHOUSE, NOTED astrologer and palmist. 305½ S. SPRING.

WANTED—
Help, Male.

WANTED—CHAUFFEUR FOR RAPID DElivery truck; must be a worker who can make deliveries with boy as helper. Address A, box 48, TIMES OFFICE. x17

WANTED—BOY WITH WHEEL; WAGES $5 per week. Apply after 9 a.m., BROWNIE BOOK CLUB, 301 Wright & Callender Bldg.

WANTED — EXPERIENCED SOLICITOR, good appearance and address; first-class man wanted. YALE DYE WORKS, 327 E. 12th.

WANTED—PLASTERERS TO BID ON plastering five-room cottages; job is ready. Call today at 2811 WOODLAWN or Phone South 2479.

WANTED—MAN OR YOUTH, FOR 3 DAYS, lawn work; want some one willing to accept a good second-hand suit in payment; size 38 stout. Apply 713 GRANT BLDG. 16

WANTED—JEWELER, A YOUNG MAN of four or five years' experience. Apply 420 S. BROADWAY, room 422. 16

WANTED—EXPERIENCED A1 BLANKET man. Apply to QUIT., Coulter Dry Goods Co.

WANTED—CARPENTERS, GOOD FINISHers. Inquire 3475 LAN FRANCO ST. Take Euclid ave. car east.

WANTED—JAPANESE SCHOOL BOY IN private family, some cooking. 239 ESTELLA AVE., Hollywood. 'Phone Home 57304. 17

WANTED—5 FIRST-CLASS MEN PRESSers. THE ONLY DYE WORKS, 2116-12 Central ave. 17

WANTED—GOOD PAINTER AT EIGHTH and Alvarado this morning. Come prepared to work.

WANTED—FIRST-CLASS LADIES' TAILor; highest wages. JOHN LOOG, 216 E. Figueroa.

WANTED — SEVERAL SHINGLERS AT once. WHITMORE PARK CO., corner Central ave. and Slauson.

WANTED—BOY WITH WHEEL TO WORK in meat market; good pay. 1603 MONETA AVE.

WANTED—PAINTER FOR INSIDE WORK. Apply 1254 CARROLL AVE., Angeleo Heights.

WANTED — 1 FIRST-CLASS CARPENTER and 1 shingler; good wages. Phone HOME 42729.

WANTED—AN EXPERIENCED APARTment house janitor. FULTON APARTMENTS, 1664 West 7th st.

WANTED—A PLUMBER, PAINTER AND mason, who want to earn homes. 'PHONE SOUTH 1446. Call week days.

WANTED—A FIRST-CLASS COAT MAKER and presser at once. BIEHL, The Tailor.

WANTED—MAN, GIVING SPARE TIME, to collect pay. Address 825, box 19, TIMES OFFICE.

WANTED—PRESSER ON CLOAKS AND suits; good pay. Call at once. KNICKERBOCKER, 340 S. Broadway. 16

WANTED—GOOD LIVE REAL ESTATE salesman in the city. Apply 602 UNION TRUST BLDG. 16

WANTED—GOOD SAUSAGE MAKER. LOS ANGELES PACKING CO., 26th and Santa Fe.

WANTED—FIRST-CLASS, EXPERIENCED coat presser. Apply BRAUER & KROHN, 123-129 S. Spring st. x16

WANTED—FIRST-CLASS AND EXPERIENCED LADIES' TAILORS. TERRILL, 749 S. BROADWAY. 16

WANTED—AD MAN, XMAS SPECIAL. Catholic publications; cash commissions. Address BOX 818, city. 16

WANTED—TWO OR THREE GOOD SOLICItors. Good salary for hustlers. Address A, box 13, TIMES OFFICE. x17

WANTED — YOUNG MEN AS NEWS agents; cash security required. Apply FRED HARVEY, Santa Fe Depot. 17

WANTED—TWO WINDOW FRAME MAKers, bench man, cutter, sander man. 626 BRYSON BLDG. 16

WANTED—BOY 16 YEARS OLD TO LEARN glass designing and painting. LOS ANGELES ART GLASS CO., 642 Maple ave. 17

WANTED—FIRST-CLASS OPERATORS ON ladies' tailoring; good pay, steady work. 520 S. HILL ST. 17

WANTED—MAN TO DRIVE LAUNDRY wagon; must have $250 cash bond. Call 256 E. 16TH ST. 16

WANTED—BICYCLE REPAIRMAN; FINE chance for right party to work up. 332 N. LAKE AVE., Pasadena. 17

WANTED—FIRST-CLASS LADIES' TAILOR. R. POCKER, 203½ E. Colorado, Pasadena. x16

WANTED—PAINTER, A GOOD BRUSH hand; no others need; $2.50. Call 227 S. FIGUEROA.

WANTED—A LADIES' TAILOR AT ONCE. POOSE & BLACKBURNS, 729 S. Hill st. 16

WANTED — MECHANICAL DRAFTSMAN, familiar with quartz milling machinery to design plants. 740 W. AVE. 34. 17

WANTED—4 MEN TO WEED LAWNS, 25c per hour. Call before 9 o'clock today, 2024 S. HILL ST. 16

WANTED—COMPETENT MAN AS FOREman for gas and electric fixture factory. Address 1206 CALL BLDG., San Francisco. 17

WANTED—A JOB FREESMAN. H. W. PRIDHAM, 112 Center st. 16

WANTED — SHOE SALESMEN, EXPERIenced. Apply 238 S. BROADWAY. 16

WANTED—AN ERRAND BOY AT THE ONLY DYE WORKS, 354 S. Hill st. 16

WANTED—A ROUGH CARPENTER WITH tools. Apply 427 S. BONNIE BRAE. 16

WANTED—TAILOR, GOOD ALL-AROUND man. 1202 S. GRAND AVE. 16

WANTED—
Help, Male.

Note—Applicants for positions are advised not to enclose original recommendations in answer to ads. Send duplicates only.

WANTED—

HUMMEL BROS. & CO.,

A Strictly First-Class Agency.

All Kinds of Help Promptly Furnished.

Your Orders Solicited.

116 EAST SECOND STREET.

Between Main and Los Angeles Sts.

Largest and best equipped offices on Pacific Coast.

SUNSET MAIN 548.

HOME 'PHONE 10709.

Bricklayer, $5; cement finisher, $4; janitor, $30; flanzier, city, $3; tinsmith, city, $18 week; house carpenters, city and country, $3.50 day; painter and paperhanger, city, $3; paperhanger, $4.50 day; cabinet makers, $3; blacksmith and shoer, country shop, $3.50; horse clippers, country, 50 per cent.; married man, dairy, Imperial, $70 and house; married man, alfalfa ranch, $50 and house; ranch teamsters, $25 etc.; milkers, $40 etc.; laborers, city and country, $2.25; brickyardmen, $2.25; young man, factory, $9 week; men for winery, $2 day.

HOTEL DEPARTMENT.

Head waiter, Arizona, hotel, $40 etc.; laundry foreman, $90 etc.; restaurant cook, country, $12; camp cook, free fare, $50 etc.; man and wife, laundry, $40 etc.; camp waiter, mine, $40 etc.; pantry man, hotel, Arizona, $40 etc.; waiter, city, $9; waiter, country, $25 etc.; baker's helper, $8 etc.; dishwasher, $7, $4.

WANTED—CIGAR SALESMAN; MUST HAVE EXPERIENCE IN THIS VICINITY; GOOD SALARY TO RIGHT MAN; ALL COMMUNICATIONS TREATED CONFIDENTIALLY. GIVE FULL PARTICULARS. ADDRESS U. S., BOX 225, TIMES BRANCH OFFICE. 18

WANTED—GOOD SALESMAN WHO CAN and will sell a first-class proposition. We want men who can produce business; to such men we will make attractive offer; also ladies who have had some experience. AMERICAN EUCALYPTUS CO., 343 S. Hill st. Phone A4969. 17

WANTED — SALESMEN ON GROCERY specialty, to work retail and jobbing trade of Pacific Coast. Address or call at IROLENRECK HOTEL, Monday, Oct. 15, W. R. NUTTING. 18

WANTED—

ARE THERE NO GOOD CARPENTERS IN LOS ANGELES.

Let us know by coming to 939 Gramercy Place. Take W. Ninth-st. car.

DAVIDSON CONSTRUCTION CO., x15 10th and Western ave.

WANTED — POSITIONS SECURED FREE. Why search the city for positions or pay large fees, when you can be a member of our association for 25c a month and receive free assistance in securing employment?

Employers needing competent help can secure such through our office. Free information to strangers concerning work, wages and locations. EMPLOYERS' ASSISTANCE AND EMPLOYERS' PROTECTIVE ASSOCIATION, 313-321 Byrne Bldg., 253 S. Broadway. 16

WANTED—JAPANESE

PACIFIC EMPLOYMENT CO.

Leading agency and contract office.

'Phones Home F1078, Main 1714.

House and window cleaning department.

JAPANESE DEPARTMENT.

ATTENTION — Beware of imitators who are using our firm name, "PACIFIC."

61 W. Sixth st., Los Angeles, Cal. 20

WANTED—JAPANESE

A.B.C. EMPLOYMENT OFFICE,

Phone Home F3718, Main 1947.

All kinds of Japanese help.

WANTED—BOY 17 TO 18 YEARS OLD, living with parents; must be hustler, strictly reliable, no bad habits; accurate in doing what he is told to do; good address; willing to work for small salary. Help in rental office and run errands. See MR. CLOSE, 231 Merchants Trust Bldg., after 9:30 a.m. x16

WANTED—MAN SOLICITOR FOR OUR curtain, rug and drapery department; must be thoroughly conversant with this line of merchandise and able to make estimates. Apply with references to manager, VILLE DE PARIS, 317-325 S. Broadway. x17

WANTED—A MAN, EXPERIENCED IN handling real estate, answering inquiries on a new town proposition and familiar with office work and stenography; good opportunity, with CALZON-LAND AND TOWNSITE CO. Call 500 Currier Bldg. 18

WANTED—

JAPANESE EMPLOYMENT AGENCY,

715-717 E. First st. Home 'Phone 7734.

COOKS, WAITERS, PORTERS, ETC.

Ranch hands, house and window cleaners.

HOUR OR DAY CONTRACT.

WANTED—AMBITIOUS SINgle man to start as collector; must be willing to travel in Southern California; first-class references required. Apply 9 to 10 a.m. P. F. COLLIER & SON, 740 San Fernando Bldg.

WANTED — BATTERY MAN, REPAIRING sparking batteries, must have plenty experience and be good mechanic; no time to waste on apprentices; we are too busy. Call 1240 S. Main st. x16

WANTED—AT ONCE, DRAFTSMAN WITH some experience in concrete and reinforced concrete design. WEBER-DULLER COMPANY, Engineers and Contractors, 605-607 Pacific Electric Bldg. 17

WANTED—5 FIRST-CLASS BENCH MEN for mill; also 20 first-class carpenters for rough work, at Patton and San Bernardino. Apply F. O. ENGSTRUM CO., 8 Fifth and Spring sts.

WANTED—LINOTYPE OPERATOR WITH minimum speed of 4000, on evening newspaper 30 miles from Los Angeles; daily 8 hours and non-union; state wages and experience wanted. Address PENN, box 1, TIMES OFFICE. x16

WANTED—5 CARPENTERS FOR FINISHing work; wages $3.50 per day; steady work; come ready for work today, at 714 KING ST. Take car for Monrose-ave. car on W. 8th; south to King st. 16

WANTED—2 FOUR-HORSE TEAMSTERS that are accustomed to hauling hay, lumber and other heavy loads. SIMONS BRICK CO., South Boyle ave., between 7th and 8th. Take Compton-ave. car. 16

WANTED—YOUNG MAN WITH SOME EXperience in men's furnishing goods to care for stock and to be generally useful; salary moderate. R. J. BUSCH, Second and Broadway.

WANTED—2 FIRST-CLASS STRUCTURAL steel draftsmen by architect, good and steady work; state experience and reference; also salary expected. Address A, box 67, TIMES OFFICE. 16

WANTED—CHEF, $30; SECOND COOK, $17; hot cake man and assist cook, $30; silverman, $8; kitchen helper, $2-$10; meat cutter, city, $15. MARKS AGENCY, 125 E. 2nd st. x16

WANTED—McKAY STITCHER ON MEN'S work, $4.50; tinner, $3; milker, $40; silk salesman, $15; carpenters, $3.50; other positions. SECURITY AGENCY, 224 Bryson Bldg., 145 Spring. 16

WANTED—FIRST-CLASS UPHOLSTERERS and box mattress makers; steady work. Apply BARKER BROS.' UPHOLSTERING Shop, corner Palmetto and Carolina st. 17

WANTED—FIRST-CLASS COAT FINISHers, will pay highest wages to the right help. Call at once ready for work. HABER TAILORING CO., 136 S. Spring. 16

WANTED—10 GOOD MEN FOR ROOF work; steady work; chance for advancement. Apply J. H. JOHNSTON, 213 N. Los Angeles st. 16

WANTED—HARNESS MAKER TO WORK on repairing and heavy work; must be active, state age, wages Eli. J. T. KAHLE, JR., 1513 D st., San Diego. x17

WANTED—THOROUGHLY EXPERIENCED bookkeeper for good concern; salary $15 with rapid advancement for right man. Apply 625 BYRNE BLK. x16

WANTED—UNEXPENSIVE, EXPERIENCED gent's furnishings salesman, city references required. Chances of advancing. 703 S. SPRING. 16

WANTED—BOY WITH WHEEL FOR wholesale house, about 15 or 16 years of age. Apply 238 S. LOS ANGELES ST., Saturday morning. x16

WANTED—BUSHELMAN; MUST BE OF neat address and understand his business. Call 706 S. SPRING. The Men's Wardrobe. 16

WANTED — CAPABLE MANAGER TO represent manufacturing corporation. Exclusive contract; no risk. W. F. A. CO., 1005 Gough st., San Francisco. 21

WANTED—AN EXPERIENCED KODAK salesman; steady position; give references and state salary wanted. Address E, box 214, TIMES BRANCH OFFICE. x17

WANTED—2 EXPERIENCED CONCRETE foremen for general work. WEBER-DULLER COMPANY, Engineers and Contractors, 605-607 Pacific Electric Bldg. 17

WANTED—
Help, Male.

WANTED—CARPENTER AT 2165 W. 24TH. Must be good. 16

WANTED—STUDENT IN LAW OFFICE. HAHN & HAHN, 834 Central Bldg. 17

WANTED—A GOOD BARBER TO RUN A good shop. 4611 CENTRAL AVE. 17

WANTED—SIX HARDWOOD FLOOR MEN, steady work. Call MAIN 5467. 17

WANTED—BOYS 15 YEARS OLD, TREE surgery 940 FRANCISCO ST. x20

WANTED—AN EXPERIENCED CARPET layer. COLYEAR'S, 509 S. Main st. x16

WANTED—CLOTHING SALESMAN, WITH reference. Apply 134 N. MAIN ST. 16

WANTED—
Help, Male and Female. (Investment Required.)

WANTED—RELIABLE, STEADY MAN TO take half interest in fine paying, old established Broadway business, who can invest $250 with his services. This will pay you $125 per month; clean, agreeable work; no experience necessary, easy to learn. Call at CHAMBER OF COMMERCE BLDG., on Broadway, room 514. 16

WANTED—MAN FOR BREAD ROUTE; pays $18 week, $50 required; good rig. Particulars call Saturday, 202 DELTA BLDG., 458 S. Spring. 16

WANTED—YOUNG MAN, GOOD CHARACter, to take half interest in bona fide business, requiring $300 and services. See OWNER, 1255 S. Flower. 17

WANTED—
Help, Female.

WANTED — TEACHERS FOR CITY AND country schools; if not certificated we can prepare you. BOYNTON TEACHERS' AGENCY, 525 Stimson Blk.

WANTED—WOMEN TO WORK IN FRUIT; GOOD WAGES, STEADY WORK. CALIFRUIT CANNERS' ASS'N., MACY AND MISSION ROAD.

WANTED—LADIES AND GIRLS FOR HOME work; stamping transfers, $1.50 doz. upward; reliable firm. 334 MASON BLDG., 228 W. 3d st.

WANTED—EXPERIENCED WAITRESSES, 3 meals a day, good side money and good pay to the right party. HUNGARIAN RESTAURANT, 416½ S. Spring.

WANTED—LADY PARTNER FOR VAUDEville sketch, who sings, on road. Apply PARLOR HOTEL BRENNON, 10 to 12, 2 to 4, 7 to 8.

WANTED—GOOD GIRL FOR COOKING and general housework; no washing; $25 month. 1636 W. 25TH. West Adams car to Normandie and 25th.

WANTED — RELIABLE AND EXPERIenced woman for cooking and general housework; German or Swede preferred. 812 S. GRAND AVE. 16

WANTED—PROTESTANT GIRL; MUST BE good cook and housekeeper; good wages; family of 3. Call between 6 and 7 evenings, 326 S. ALVARADO. 16

WANTED—COLLAR GIRL, STARCHERS and all other kinds of laundry help. Apply WARDROBE LAUNDRY, 815½ Boyd st., upstairs. 17

WANTED — GIRL FOR LIGHT HOUSEwork; easy work and good home. Apply any morning. MRS. WILKES, 1404 W. 25th st. 17

WANTED—EXPERIENCED ALTERATION hands on coats and skirts; good pay. Apply at once, THE KNICKERBOCKER, 340 S. Broadway. 17

WANTED—A SMART GIRL TO TRAVEL on the road, one who can do vaudeville sketch acts, money sure to the right party. Address B, box 3, TIMES OFFICE. 16

WANTED—A NEAT COMPETENT GIRL who will appreciate a good home for general housework in small family, wages, $20. 2727 HOBART BLD. Tel. Home 72965. 16

WANTED—GOOD GIRL TO ASSIST WITH housework, good home, wages $15 per month. Call 265 N. TOLUCA ST. 16

WANTED — EXPERIENCED CLOAK AND suit saleslades extra good pay, call at once. KNICKERBOCKER, 340 S. Broadway.

WANTED—A YOUNG LADY CASHIER; picture theater, out of city. Address manager, A, box 169, TIMES OFFICE. 17

WANTED—FIRST-CLASS JACKET FINISHer, good salary and steady position. Apply at 317-319 S. BROADWAY, room 20.

WANTED—GRADUATE NURSE; NOT OVER 25 years. One who understands music. Address A, box 103, TIMES OFFICE. 16

WANTED — ALTERATION COAT HANDS on women's garments. Apply before 10 a.m., SUPT., Broadway Dept. Store. 16

WANTED—EXPERIENCED SALESLADY, THE FASHION MILLINERY, 121 S. Spring. 16

WANTED—GIRL FOR PAPER BOX FACtory. RENSHAW, JONES & SUTTON, 821 Stephenson. 16

WANTED—LADIES GIVING SPARE TIME receiving good pay. Address 63, box 215, TIMES BRANCH OFFICE. 16

WANTED—WOMAN TO COOK AND HELP in two-room apartment, wages $9 weekly. Apply 1130 S. HOPE ST. 16

WANTED—YOUNG GIRL TO TAKE CARE of children, good home, fair wages. 12 TEMPLE ST. 17

WANTED—AT ONCE COLORED GIRL OR women for general housework; take Grimm ave. Car to 3RD GRIFFIN AVE. 16

WANTED—EXPERIENCED DOUBLE ENtry bookkeeper, must be first-class. Address B, box 4, TIMES OFFICE. x17

WANTED—EXPERIENCED CLOAK AND suit fitter, good pay, out of town. 531 MASON BLDG.

WANTED—GIRL FOR GENERAL HOUSEwork. 718 E. PROSPECT AVE., Hollywood, Cal. Get off at Hartford st.

WANTED—YOUNG GIRL TO ASSIST WITH housework, good home, fair wages. Sunset GLENDALE 28.

WANTED—HELPERS IN DRESSMAKING; also errand girl. ROOM 822 H. W. HELLMAN, Fourth and Spring. 16

WANTED — GIRL TO DO GENERAL housework; 1201 W. SEVENTH. Home 'Phone 51799.

WANTED—AT ONCE, 4 TEACHERS FOR Arizona schools. Apply immediately. 425 BRADBURY BLDG. A3000.

WANTED—YOUNG WOMAN FOR HOUSEwork; $15 to $20. Main 6201. 'Phone 72935. 1810 ROOSEVELT AVE. 16

WANTED—MARKER AND DISTRIBUTOR. Apply WARDROBE LAUNDRY, 815½ Boyd st., upstairs. 16

WANTED — EXPERIENCED GIRLS IN paper box factory. R. W. PRIDHAM, 112 Center st. 21

WANTED—ELDERLY WOMAN TO HELP in light housework and care for baby; good home and salary. 1 MONROVIA, box 224.

WANTED—GIRL FOR GENERAL HOUSEwork. Apply 1329 ST. ANDREWS PLACE. 16

WANTED—YOUNG GIRL FOR MACHINE work, bemming, etc. 247 S. BROADWAY, room 20. The Watson Co. 16

WANTED—TEACHER, YOUNG LADY, FOR country school in Nevada, $70. BOYNTON TEACHERS' AGENCY, 525 Stimson Bldg. 17

WANTED—GOOD BOOK-KEEPER AND stenographer. STENOGRAPHERS' EXCHANGE, 335 Union Trust Bldg. 17

WANTED — GOOD GIRL FOR GENERAL housework, wages $25; references wanted. 617 SHATTO PLACE.

WANTED—LADY CLERKS IN LAUNDRY department for Saturdays only. Call 9 o'clock a.m., 700 S. SPRING ST. 16

WANTED—2 WOMEN TO WRAP AND ASsort pressed brick. SIMONS BRICK CO., S. Boyle ave., between Seventh and Ninth. 17

WANTED—NEAT GIRL TO ASSIST IN general housework in 4-room bungalow, family 2 adults, 1 child. 'PHONE 51668. 16

WANTED—5 GIRLS TO ADDRESS ENvelopes, long hand, $2 per day. Call 729 W. SEVENTH ST. 16

WANTED—A GOOD GIRL FOR GENERAL housework; good wages. 836 S. BURLINGTON AVE. 16

WANTED — EXPERIENCED GENERAL dressmaker. A. GREEN & SON, 107½ N. Main. 16

WANTED—FIRST-CLASS TAILORESS. Apply at once, BIEHL, the tailor, Third and Hill. 16

WANTED—NEAT GIRL FOR GENERAL housework, $15 or $20, with washing. PHONE 30268. 17

WANTED — FIRST-CLASS SKIRT OPERator; also finishers on ladies' garments. 325 S. HILL ST. 17

WANTED—GIRLS, STEADY WORK, BOTH 'phones. Apply WESTERN LITHOGRAPH CO., 600 E. Second st. 17

WANTED—GIRL FOR HOUSEWORK. Apply LUCORE PIANO CO., Seventh and Hope. 17

WANTED—WAIST AND SKIRT GIRLS FOR dressmaking. Apply 430 S. BROADWAY. 17

WANTED—EXPERIENCED FINISHER ON pants. Apply BRAUER & KROHN, 123-129 S. Spring st.

WANTED—COMPETENT GIRL FOR GENeral housework. Call mornings, 61 VICTORIA PARK. Take Pico Heights car. 17

WANTED — GIRL FOR DINING-ROOM IN institution; reference required. Call 314 S. GRAND. 16

WANTED—5 SKIRT PRESSERS, 3 JACKET pressers, and 2 fancy pressers at the ONLY DYE WORKS. 2116-12 Central ave. 17

WANTED—NICE GIRL TO TAKE CARE OF children. Apply VON STEIN, 1419 S. Grand ave. 16

WANTED—LADY STENOGRAPHER. CALL at 218 CITIZENS' NATIONAL BANK. 16

WANTED—EXPERIENCED ARM WAITress. 617 W. SIXTH. 16

WANTED—SKIRT AND SLEEVE MAKERS. Apply third floor, 512 S. BROADWAY. 17

WANTED — COAT SLEEVE MAKERS. TERRILL, 749-51 S. BROADWAY. 16

WANTED—LADY BARBER, 642 SAN FERNANDO ST. 16

WANTED—SALESGIRLS FOR BARGAIN tables. Apply JACOBY BROS. x16

WANTED—
Help, Female.

Note—Applicants for positions are advised not to enclose original recommendations in answer to ads. Send duplicates only.

WANTED—INFANT'S NURSE, GOOD REFerence required, $25; nurse, some upstairs work and sewing, Redlands, $25; laundress, family 2, Redlands, $25; housekeeper, elderly couple, $20; laundry, $20; second girl, family 2, $20; housegirl, adults, $20; entertaining, some laundry, $25; assistant for bakery country, $25; board, room and laundry; housegirl, adults, plain cook, small home, $20; housegirl, small town, near, $15 fare; second girl, school, $20; many other choice places at best wages. MRS. PATTEN (formerly Miss Day.) x16

WANTED—CASHIER, NEVADA, $30, ETC.; free fare; head laundress, hotel, country, $35, etc.; starch ironer, hotel, country, $20, etc.; starch ironers, country laundry, $12 to $14 a wk.; waitresses, Nevada, $40 a month, and $30, etc.; waitress, R.R. hotel, free fare, $25, etc.; waitress north, $30 a wk.; chambermaid, city hotels, $6 a wk., and meals, another $25, etc.; nursemaid, child 2 and half years, $25 etc.; housegirls, many good places, city and country, $20 etc., to $40 etc. HUMMEL BROS. & CO., 116 East 2nd st. x16

WANTED — THOROUGHLY EXPERIenced millinery saleslades; best of wages paid. NEW YORK CLOAK AND SUIT HOUSE, 327 S. Broadway. 16

WANTED—EXPERIENCED SOLICITORS OF good address for an EXCLUSIVE proposition to A-1 RETAIL CONCERNS. Large commission and, after one week's thorough trial, a DRAWING ALLOWANCE to right parties. TELEPHONE for interview today up to 2 p.m. Monday, 9 to 5. HOME 67705, SUNSET MAIN 1787. 15

WANTED — MIDDLE-AGED WHITE OR colored lady to assist in housework, washing and assist taking care of two children, 6 cooking, one who will sleep at home preferred. Call at 751 IROLO ST.; take Ardmore car, get off at Ardmore, walk two blocks south. x16

WANTED—GRADUATE NURSE FOR ONE of the best hospitals in one of the best towns in Arizona; must be a very thorough young woman and good surgical and medical nurse; salary, $60 per month. Call early as possible, MARKS EMP. AGENCY, 125 E. Second. 15

WANTED—A COMPETENT RELIABLE WOman to go to Santa Barbara to do general housework; must be good cook; small family; no washing. $35 per month, good references required. Call at HARTMANN APTS., No. 1, corner Washington & Oak st. Home phone 54972.

WANTED — RESTAURANT CASHIER, $8 starting; chambermaid, $25 and fd., pantry woman, $9, cook for Nevada, $3 all kinds, cook and housekeeper, good wages, $30; all kinds. Reliable help. Call MARKS EMPLOYMENT AGENCY, 125 East 2nd st. x16

WANTED—WORKING HOUSEKEEPER $20 to $25; cook, $30; chore woman, $20; cook to $30; 75 housegirls all ages, $15 to $30; nurse girls, $15. MRS. CLARE'S EMPLOYM

Classified Liners.

WANTED— Situations, Male.

WANTED—JANITOR, PORTER; by married man; wife to work for building; no children; best of references; 3 years in Southern California; can be seen at 1000 S. Olive st. Address A. box 10, TIMES BRANCH OFFICE. 17

WANTED—POSITION AS STENART; by young man; 3 years' experience; can furnish best of references. Address A. box 12, TIMES BRANCH OFFICE. 17

WANTED— To Rent.

WANTED—TO RENT, FULLY OR PARTLY FURNISHED bungalow, 5 to 7 rooms; must be strictly modern in every respect; convenient to car; must be in good order and for reasonable rent; will take good care of same and be permanent tenant; will consider bldg.-ing association plan; if you wish attention please give full description, as my time is limited; making, at some future date, a change. Address D. box 271, TIMES BRANCH OFFICE.

WANTED—TO RENT, UNFURNISHED, AN 8-room house, bungalow or cottage, by responsible party; permanent tenant; near good car service; reasonable rental; will give good references; must be permanent if satisfactory; give full particulars, price, etc. Address A. box 17, TIMES BRANCH OFFICE. 17

WANTED—TO RENT, A RANCH THAT is good for 60 to 80 cattle all the year round; must have water; state with option to purchase; with plenty of timber and corrals; no desert. Address Z. box 21, TIMES OFFICE. 17

WANTED—FURNISHED HOME IN WILshire district; must be first-class in every respect; near good car service; must be reasonable; state particulars. Address A. box 19, TIMES OFFICE. 17

WANTED—TO RENT A HOUSE ON THE west side, 6 to 7 rooms, within walking distance of BROADWAY and 23RD ST. Call or address 1240 W. 23rd st. 14

WANTED—TO RENT, BY ADULTS, FURNISHED 4-room modern cottage, close in; prefer west or southwest; must be reasonable; no children; best references. HOME OFFICE. 17

WANTED—WE HAVE PLENTY CUSTOMers for 5-room cottages; see us before you list; MILLER & CO., 414 W. Seventh st. 17

WANTED—FIRST-CLASS COOK; MUST be willing to work in family of 3 adults; wages $30 to start. Call 609 S. SPRING ST. x15

WANTED—GOOD BARN OR WORK SHOP in business district; low figure. Address A. box 16, TIMES OFFICE. 17

WANTED—TO RENT A DAIRY. ADDRESS A. box 8, TIMES OFFICE. 17

WANTED— To Purchase, Real Estate.

WANTED—TO PURCHASE— [illegible]

WANTED—TO PURCHASE OF HIGH-GRADE RESIDENCE on the WILSHIRE BLVD. DISTRICT, CONSULT THEIR INTERESTS BY CONSULTING US PARTICULARS REGARDING LOCATION, PRICES, TERMS, ETC. WE HAVE THE MOST DESIRABLE LISTS EXCLUSIVELY.

WANTED—POSITION, YOUNG MAN, AS [illegible]; 3 years' experience; can furnish best of references. Address A. box 20, TIMES OFFICE. 17

WANTED—YOUNG WOMAN DESIRES [illegible] as companion; no objection to [illegible]. Address Z. box 24, TIMES OFFICE.

WANTED—GOOD TRACT FOR SUBDIVIsion; trolley line preferred; [illegible] of a subdivision that has been [illegible] and partially sold. If your [illegible] we can handle the property. [illegible] description. Address A. box 15, TIMES OFFICE. x16

WANTED—TO PURCHASE, IN OR NEAR [illegible]; a bargain in an [illegible] ranch; prefer a party [illegible] 15TH ST. [illegible] particulars, including [illegible] price. Address CC, box 218, TIMES OFFICE. x7

WANTED—BY GOOD PLAIN COOK, [illegible] or cooking. Call or address 1[illegible] ST., room 42. 17

WANTED—TO 5-ROOM HOUSE, LOS [illegible] or Hollywood, in a good [illegible] for same in value for spot [illegible] you have a bargain, [illegible] 1000 S. OLIVE ST. x16

WANTED—TRAINED NURSE WISHES [illegible] cases in the country; best [illegible] at once if you have a bargain, [illegible] TIMES OFFICE. 17

WANTED—SITUATION BY LADY [illegible] housekeeper or cleaning office [illegible] MATEO ST. x16

WANTED—TO RENT, UNFURNISHED, [illegible] to 7-room house, bungalow or cottage, by responsible party; permanent tenant; near good car service; reasonable rental; will give good references; must be permanent if satisfactory; give full particulars, price, etc. Address A. box 17, TIMES BRANCH OFFICE. 17

WANTED— Situations, Female.

WANTED—BY MIDDLE-AGED WIDOW [illegible] refined family where [illegible] employed); wages reas. Address A. box 14, TIMES OFFICE. 17

WANTED—PRACTICAL GERMAN NURSE [illegible] position as housekeeper in small [illegible] Address A. box 18, TIMES OFFICE. 17

WANTED—F. LADIES' UMBRELLAS [illegible] at home work; would like to [illegible] for a high-class house. Address [illegible] TIMES BRANCH OFFICE. 17

WANTED—STENOGRAPHER, 3 YEARS' [illegible] desires position; references for [illegible] Address A. box 13, TIMES OFFICE. 17

WANTED—SITUATION; REFINED [illegible] small boy, wishes position as [illegible] for widower with children. [illegible] 15

WANTED—WE HAVE PLENTY CUSTOMers for 5-room cottages; see us before you list; MILLER & CO., 414 W. Seventh st. 17

WANTED—BY FIRST-CLASS COOK [illegible] to work in family of 3 adults; wages $30 to start. Call 609 S. SPRING ST. x15

WANTED—GOOD BARN OR WORK SHOP [illegible] district; low figure. Address A. box 16, TIMES OFFICE. 17

WANTED—SITUATION BY FIRST-CLASS [illegible] in small family; wages $30 to [illegible] 17

WANTED—TO RENT A DAIRY. ADDRESS [illegible] 17

WANTED— To Purchase, Miscellaneous.

WANTED—IF YOU WANT TO REALIZE [illegible] for your furniture or [illegible] HAMMOND, [illegible] 646 S. MAIN. Phone 10[illegible]

WANTED—AGENTS TO SELL OUR GAS [illegible] and lighting systems; must be men of good address and be able to give references; men with experience in gasoline lighting preferred. Call at 416 BUMILLER BLDG., Los Angeles, Cal.

WANTED — EVERYBODY TO KNOW that we sell lumber and building material at cut rates. Get our prices. Let us figure your bills. LOS ANGELES WRECKING CO., 4th and Wall. x7

WANTED — EXPERIENCED MUSICIAN, lately from the East, desires church position as director of choir and orchestra. For interview, address Z. box 24, TIMES OFFICE. 17

WANTED—TO ALL THAT ARE AFFLICTed, see the faith healer, who is here for a few days at 720 E. 5TH ST. No cure, no pay. 17

WANTED—WE HAVE CLIENTS FOR FURnished and unfurnished houses, flats and stores; list with rental department. H. L. MILLER & CO., Main 6707, Home F3725. x7

WANTED—NICE MIDDLE AGED LADY to share my own new house, furnished; $5 month. Address MRS. J. REDMOND, 264 W. Vernon. Phone South 5842. 16

WANTED—ESTABLISHED EUROPEAN VOcal teacher will give free and partial scholarships to deserving applicants; competitive voice trial. P.O. BOX 578. 15

WANTED — PAPERING, $2.75 A ROOM; tinting $1.50; painting equally as cheap. Tel. West 3663, 1817 S. BONNIE BRAE. x7

WANTED—SMALL CHILDREN TO BOARD; a mother's care given in a private home. 126 W. 40TH PLACE. South 1149. 15

WANTED—SHELLED WALNUT PIECES. Apply at 960 CALIF. SUPPLY CO., 372 S. Los Angeles. 17

WANTED—ORDERS TAKEN FOR CROcheted slippers, any size or color. Address box 1239, TIMES OFFICE. 17

WANTED—TINTING, $3 ROOM AND UP; also painting; work guaranteed. PERCY GRIFFIN, 'phone 22238. 22

WANTED—PHYSICIAN TO TAKE SWELL office with leading dentist. Call 222 BYRNE BLOCK. 17

WANTED — CARPENTER WORK; ALL small jobs done promptly and reasonable. 'PHONE 58229. 17

WANTED — PAINTING, PAPERING, TINTing and general jobbing. PHONE 58[illegible]

WANTED—TO CARE FOR CHILDREN BY day, home care. 307 W. 42ND PLACE. 17

TO LET— Furnished Rooms.

TO LET— MARENGO. LOOK, MEN. The very nearest, sunny rooms in the beautiful SOUTHWEST. Fine car service. RESTRICTED DISTRICT. The last design in beds. JUST OPENED. 981 FRANCISCO ST. x21

TO LET—VALDEMAR, 632 WEST SIXTH; family, tourist, commercial trade; beautifully furnished rooms, private baths, $6, $8 week, accommodating two individuals; incomparable appointments; satisfactory residential environments; accessibility unsurpassed. Washington electric from depots.

TO LET—BEST PLACE IN TOWN FOR the money; 6 rooms, entirely modern, newly furnished, hardwood floors, front and back yard, lawn, trees, cut flowers, linen; near two cars, $22. 119 EAST AVE. 27.

TO LET—FURNISHED ROOMS, $6 NEWLY furnished rooms, running water, modern, $2 per week, 50c a day. 347 S. LOS ANGELES St. Phone A7467.

TO LET—TWO LARGE ROOMS AND A kitchen, completely furnished; sleeping-room for 2 people, $8. Call at 228 S. BUNKER HILL AVE., or 'Phone A6127.

TO LET—LARGE FRONT SOUTH ROOM, 7 windows, fireplace; running water. Also 5-room apartments complete. Reasonable. 271 SOUTH OLIVE. 16

TO LET—NEW HOUSE, BRIGHT, OUTSIDE housekeeping and single rooms; $1.50 up; hot bath, laundry; walking distance; cars direct to depots. TEN ETCS., 111 S. Fi cero. x

TO LET—FURNISHED ROOMS IN QUIET central location, near Angels' Flight; suit adults; for lady students or nurses. PHONE BROADWAY 1206. 259 S. Bunker Hill. 16

TO LET—4 ROOMS, BATH. WANT MAN and wife, rent $18 month. Address TROPICO MERCANTILE STORE, Mrs. A. C. Brown.

TO LET—$1.50 WEEKLY; LARGE SUNNY rooms, well furnished, clean; in rear 259 E. NINTH ST. Also 1113 E. SEVENTH ST.

TO LET—NEWLY FURNISHED, 2 FRONT housekeeping rooms; baths, porches, beautiful Carleton, close in; 2 unfurnished; suits, $15 month. 222 N. GRAND AVE.

TO LET—NICELY FURNISHED, LARGE sunny room, in private family. Good location and home privileges. Also have garage for rent. PHONE 54458.

TO LET—NICELY FURNISHED SUNNY rooms, modern house, high elevation, walking distance; opposite Hartford Terrace apartments. 1416 W. 4TH ST. 17

TO LET—4 SUNNY UPSTAIRS ROOMS, INdustrial district, car line, single or en suite, furnished or unfurnished. Call MAIN 5827. 17

TO LET—NICELY FURNISHED FRONT room; room for one or two gentlemen; close in and reasonable rent. 1238 GRANDVIA ST. 17

TO LET—"HAZLEWOOD," NICELY FURnished sunny rooms, all conveniences, walking distance. 670 BIXEL ST., corner Ingraham.

TO LET—LADY LIVING ALONE, WILL rent a furnished room with use of kitchen to lady, $6.50 per month. Phone TEMPLE 386. x

TO LET — HOTEL KENDRICK, 322 S. SPRING. Newly furnished rooms, $2.50 up. 22

TO LET—LARGE FRONT ROOMS, NEWLY furnished, strictly modern, close in; rent reasonable. 414 N. HILL ST. 17

TO LET—3 ROOMS, HANDSOMELY FURnished, every convenience; swap for same one. 'PHONE 54462. 2329 W. Seventh st. 17

TO LET—4 SUNNY ROOMS, ALL MODERN conveniences, for gentlemen only. 248 S. BUNKER HILL. x

TO LET—LARGE, PLEASANT BEDROOM, in modern home; will give breakfast if desired. 4166 WOODLAWN AVE. 17

TO LET—SLEEPING-ROOMS, $1.50 WEEK; also housekeeping suites. 114 S. HOPE ST.

TO LET—ONE DESIRABLE FRONT ROOM and one light inside room, reasonable rate at THE NAVARRE, 202½ S. Spring st. 15

TO LET—SOUTH FRONT ROOM, HOUSEkeeping; ladies or gentlemen; private family. 1311 S. FIGUEROA.

TO LET—TWO FRONT ROOMS, ELEGANTly furnished, bright and sunny, only $3 week. GLEN VILLA, 460 W. Third. 16

TO LET—PLEASANT FURNISHED ROOMS, clean and modern, close in, $$11 S. LOS ANGELES ST. 15

TO LET — FINELY FURNISHED HOUSEkeeping rooms, walking distance, piano, private home. 1028 FLORIDA ST. 17

TO LET—NICELY FURNISHED ROOMS for housekeeping, close in. Call evenings or Sunday. 1061 MAPLE AVE. 15

TO LET—ELEGANTLY FURNISHED ROOM, private bath, private family, Westlake district. HOME PHONE 57768. 17

TO LET—3 SUNNY FURNISHED ROOMS for housekeeping; central entrance; room verandas. 315 SOUTH BUNKER HILL AVE. 17

TO LET—NICE HOUSEKEEPING ROOMS, modern, $15, including gas, water, phone. 226 W. JEFFERSON. 15

TO LET—SINGLE AND HOUSEKEEPING rooms. THE CLANBROOK, 326 S. Flower.

TO LET—HOUSEKEEPING ROOMS, FURnished, close in, clean and reasonable; home privileges. 662½ S. FIGUEROA. 15

TO LET—MOST DESIRABLE HOUSEKEEPing rooms in town for the money, $2.50 per week, up. 302 WEST WASHINGTON. x

TO LET—FURNISHED APARTMENT, 2 rooms, beautiful home; Westlake walking distance; adults. 347 GARLAND AVE. 19

TO LET — NICELY FURNISHED SUNNY rooms, hot water. 221 S. FIGUEROA ST.

TO LET—BEAUTIFUL ROOMS, BOARD IF desired. 607 S. FIGUEROA. 16

WANTED— Miscellaneous.

WANTED—AGENTS TO SELL OUR GAS machines and lighting systems; must be men of good address and be able to give references; men with experience in gasoline lighting preferred. Call at 416 BUMILLER BLDG., Los Angeles, Cal.

WANTED — EVERYBODY TO KNOW that we sell lumber and building material at cut rates. Get our prices. Let us figure your bills. LOS ANGELES WRECKING CO., 4th and Wall. x7

WANTED — EXPERIENCED MUSICIAN, lately from the East, desires church position as director of choir and orchestra. For interview, address Z. box 24, TIMES OFFICE. 17

WANTED—TO ALL THAT ARE AFFLICTed, see the faith healer, who is here for a few days at 720 E. 5TH ST. No cure, no pay. 17

WANTED—WE HAVE CLIENTS FOR FURnished and unfurnished houses, flats and stores; list with rental department. H. L. MILLER & CO., Main 6707, Home F3725. x7

WANTED—NICE MIDDLE AGED LADY to share my own new house, furnished; $5 month. Address MRS. J. REDMOND, 264 W. Vernon. Phone South 5842. 16

WANTED—ESTABLISHED EUROPEAN VOcal teacher will give free and partial scholarships to deserving applicants; competitive voice trial. P.O. BOX 578. 15

WANTED — PAPERING, $2.75 A ROOM; tinting $1.50; painting equally as cheap. Tel. West 3663, 1817 S. BONNIE BRAE. x7

WANTED—SMALL CHILDREN TO BOARD; a mother's care given in a private home. 126 W. 40TH PLACE. South 1149. 15

WANTED—SHELLED WALNUT PIECES. Apply at 960 CALIF. SUPPLY CO., 372 S. Los Angeles. 17

WANTED—ORDERS TAKEN FOR CROcheted slippers, any size or color. Address box 1239, TIMES OFFICE. 17

WANTED—TINTING, $3 ROOM AND UP; also painting; work guaranteed. PERCY GRIFFIN, 'phone 22238. 22

WANTED—PHYSICIAN TO TAKE SWELL office with leading dentist. Call 222 BYRNE BLOCK. 17

WANTED — CARPENTER WORK; ALL small jobs done promptly and reasonable. 'PHONE 58229. 17

WANTED — PAINTING, PAPERING, TINTing and general jobbing. PHONE 58[illegible]

WANTED—TO CARE FOR CHILDREN BY day, home care. 307 W. 42ND PLACE. 17

TO LET— Furnished Rooms.

TO LET—CLOSE-IN, FIRST-CLASS 4 AND 5-room flats, in a healthy and respectable neighborhood; rent from $16 to $20 and 5c car fare to pay. Phone A2724. Call between 11 and 12 a.m., and 3 and 4 p.m. HUBBELL INVESTMENT CO., 502 Bullard Blk. x7

TO LET—NEW 5-ROOM FLAT, WITH BATH and water heater, wall bed, buffet and cabinet kitchen, well ventilated, best car service. Adults. 2121½ S. MAIN, low rent to steady tenants. Adults

TO LET—$14 TO $15 MONTHLY, STRICTLY modern 5-room flats on W. First and Diamond sts. Apply 911 DIAMOND ST., for key. West Second-st. car to Figueroa. Main 7043. x7

TO LET—6-ROOM UPPER SUNNY MODern flat, $25, lower 5-room $20. Excellent locality, 15 minutes' car. See them at 2200½ TOBERMAN ST. x7

TO LET — $20, $24; ELEGANT 3 ROOM flats, unusually well lighted; wall beds, rugs, table, all modern utilities. 462 LUCAS AVE. x7

TO LET—UNFURNISHED MODERN LOWER 5-room flat, 1041 S. Hope st., large lawn and flowers, $25, water paid. Inquire at 1045 or PHONE F7363. 17

TO LET—MODERN 4-ROOM UPPER FLAT, 10th and Normandie; east front; large porch; good neighborhood; $12.50, water paid; 3 words. PHONE A1750. 16

TO LET — SUNNY 4-ROOM NEW FLAT, near 6th and Figueroa; walking distance, $20 month. Inquire 815 SECURITY BLDG. Phone 10[illegible] 17

TO LET—TO ADULTS, FLAT, 3 UNFURnished rooms with gas, electric lights and water, $15 per month. Address 669 E. PICO ST. 17

TO LET—MODERN FLAT, SIX ROOMS AND DEN, CLOSE IN, SELECT LOCALITY, 1037 SOUTH HOPE ST., INQUIRE AT ——. 17

TO LET—$25; NEW 4-ROOM FLAT, WITH 2 wall beds; choice location. 1345 CROWN HILL AVE. 'Phone 54291. x7

TO LET—MODERN FLATS NEAR WESTlake Park. $21 S. BONNIE BRAE. 54459.

TO LET—MODERN FLATS, $25 PER MONTH. 1815 WEST FIFTH ST., near Burlington. Phone 54459. 19

TO LET—4 ROOMS AND PRIVATE BATHS, modern, sunny, front second floor; good neighborhood. 1216 WEST 47TH ST.

TO LET—TO SELECT TENANTS, MODERN 6-room flat, no dogs, no children. 1121 FIGUEROA.

TO LET—LOWER 4-ROOM FLAT IN A-1 condition, close in. 739 VALENCIA ST. 21

TO LET—4-ROOM UNFURNISHED FLAT, 927 W. 10th St. TEL. 21167. BDWY. 2516. x7

TO LET—MODERN 5-ROOM FLAT, CLOSE in. 537 S. HOPE ST. 15

TO LET—5-ROOM LOWER MODERN SUNny cottage-flat. 1031 MAPLE AVE. 15

TO LET—MODERN THREE-ROOM FLAT, $8 month. 1511 NEWTON. 24

TO LET—5-ROOM FLAT ... REAR OF 113 S. OLIVE. 17

TO LET—3-ROOM FLAT. CLOSE IN. 216½ S. BDWY. 211.

TO LET—4-ROOM FLAT, 2205 MAPLE AVE. 15

TO LET— Furnished Flats.

TO LET — IN WESTLAKE, 6-ROOM MISsion flat, furnished in all elegance, complete in every detail, all sunny outside rooms. Piano and garage. It will very cheap to adults for any length of time. 428 S. BONNIE BRAE.

TO LET—A COZY 3-ROOM FLAT, BEAUTIfully and expensively furnished; in choice part of town; $25 per month; will lease for 6 months or more; adults only. 1259 S. ALVARADO ST. Phone F4569. 17

TO LET—3 OR 4-ROOM, MODERN FLAT, well furnished; might be seen to be appreciated. Take Hamlet Bath car to CORMONWEALTH AVE. Inquire at 161. 17

TO LET—2 ROOM FURNISHED MODERN little flat, in rear; housekeeping; walking distance; private entrance, 312 month. 1119 WEST 27TH ST. 15

TO LET — 5-ROOM FURNISHED FLAT, bath. 444 TOWNE AVE. Adults. Phone Home F5334.

TO LET—NICELY FURNISHED FLAT OF 5 sun rooms, piano and every convenience. 728 WEST 11TH. Phone 53904. 16

TO LET—1, 2, 3 OR 4 ROOMS, NEW AND clean, $8 to $20; walking distance. 1901½ E. 7TH ST. 17

TO LET— Apartments Furnished. And Unfurnished.

TO LET — $10 TO $18 MONTHLY; FINELY furnished apartments; large rooms; special ventilation; central location; large grounds, flowers, aviary, small or large families; West Second-st. car to Fremont. 204 N. FREMONT. x11

TO LET—345 S. HILL, THE PERCIVAL. Furnished apartments in largest and most perfectly appointed apartment-house in the city; steam heat; hot water; tel. service; private baths and buffet kitchen; amusement hall, roof garden. Exceptional location.

TO LET— BYRAM APARTMENTS. Lovely 3-room apartments, sunny large kitchens, gas range, everything furnished complete, $14 to $16. 1027 BYRAM. West 11th st. car. Phone 53479. 15

TO LET — CALDWELL APARTMENTS, 638 CHOCKER ST. New 3-story fireproof brick building; 2 and 3 room apartments, completely furnished; $2.50 and up per week. Electricity, bath and laundry free. 'Phone F1736. x

TO LET — $12 MONTHLY, 5-ROOM APARTment, very neat, especially ventilated; large closets. 150 NORTH BEAUDRY AVE. Main 2043. x21

TO LET— WESTLAKE DISTRICT. OLIVER APARTMENTS. CHOICE LOCATION. 130 BEACON ST.

TO LET—ELEGANT, MODERN, SUNNY 2-room apartment in large, private home; all outside rooms; gas, bath, electricity; choice locality; walking distance; adults, $27.50. Main 4736. 1119 W. SIXTH. x17

TO LET — APARTMENTS, TWO ROOMS and kitchen each, new building and furniture. Inquire N.W. CORNER E. 18TH AND ESSEX STS., or Sunset Phone South 1051. Adults. 17

TO LET—THE WAYLAND APTS. Beautifully furnished 2 and 3-room suites for light housekeeping; private bath; everything new, clean. 539 S. HOPE ST.

TO LET—THE MAYFAIR APTS., SPLENdid 2 and 4-room apartments, offering every comfort and home privilege; private telephone. 40 ST. JAMES PARK.

TO LET—THE ZENA APARTMENTS, 1311½ S. Grand, 2-room apartments, $15 per month; single rooms, with or without bath. 'PHONE 54960.

TO LET—FREDEMMA APARTMENTS, 3 and 5-room housekeeping suites; steam heat, private baths; adults only; all outside, sunny rooms. 145 W. 15TH ST. 16

TO LET — FINE MODERN APARTMENTS, high on hill; beautiful view; fine air, $16 to $12 monthly; 2 and 3 rooms. 1125-1127 and 1141 W. FIRST ST. x21

TO LET—$26, $20; FURNISHED 4 ROOM suites unusually well lighted, 2 WALL BEDS. CROWN HILL APARTMENTS. Phone 53291. x

TO LET—THE FULTON, 1061 W. 7TH, CORner Bixel; beautiful housekeeping suites; fine location. Phone Home 51153. Bdway. 3660.

TO LET—JUST OPENED, ELEGANTLY furnished, thoroughly modern 2 and 3-room suites. Rates reasonable. 2 squares from Westlake. 54864.

TO LET — THE ELDEN, HOME 53924. Furnished 2-room kitchen and bath; new building; choice location. 1102 ELDEN AVE, W. Ninth car.

TO LET—THE ST. REGIS, HOUSEKEEPing apartments, 237 S. Flower. Main 7238, A7238; 5 minutes to Third and Broadway; $14 to $22.50.

TO LET—HALE APTS. NEWLY FURNISHed 2 and 3-room apartments; steam heat; private bath. 1414 W. 10TH ST. Bdwy. 3487. 15

TO LET—NEW VALDEZ, 512 S. CORONADO st. near Westlake Park, 2 and 3 rooms, all outside, furnace; a quiet home. 55406. 22

TO LET—THE ADAMS APARTMENTS, ABsolutely modern; hotel service and home comforts. 525 S. GRAND AVE. 17

TO LET—BROADWAY COURT, 207 N. BROADWAY. Central, new, moderate. Rooms, suites, apartments. x

TO LET—NEW, UP-TO-DATE FURNISHED apartments. 129 E. AVENUE 57. East 2977. 17

TO LET— Apartments Furnished. And Unfurnished.

TO LET—MODERN APARTMENTS, FURnished complete, especially ventilated, beautiful, convenient arrangements, large grounds, flower birds. WE CAN LOCATE YOU where YOU WILL BE SUITED.

$11—1107 W. First st., for couples, DENVER
$13—1117 W. 1st st., 3 double beds, GOLETA
$13—1133 W. First st., fine view, MICHIGAN
$14—1127 W. 1st st., splendid rust., LUCERNE
$10—1141 W. 1st, beautiful view, ST. LOUIS
$14—204 N. Fremont, large grounds, GENEVA
$12—212 N. Fremont, 3 rooms, HELVETIA
$14—218 N. Fremont, 2 double beds, RAMONA
$14—222 N. Fremont, 2 double beds, GAVIOTA
$13—941 Diamond, very neat, PORTLAND
$12—1129 Mignonette st., OAKLAND
$16—312 W. Fourth, private baths, SEATTLE
$12—332 S. Figueroa, very close in, TAFT
$14—324 S. Figueroa, ROOSEVELT
$12—126 N. Beaudry, verandas, CHICAGO
$10—3629 Colton st., large rooms, FLORENCE
$10—1003 E. Ninth, very fine, BOSTON
$10—1015 E. 9th, very desirable, NEW YORK
$10—838 Crocker st., for couples, PITTSBURG
$13—712 Cerse ave., ALHAMBRA
$14—1004 Francisco, just opened, MARENGO
$400—1134 Th., special service, PARK

T. WIESENDANGER, Room 311, 207 S. Broadway. A2461. Main 2043. Branch office, 1017 W. First. x

TO LET—

OAKLAND APARTMENTS. PRIVATE BATHS.

$29 monthly; elegantly furnished 2-room apartments, very complete, homelike, convenient; all modern improvements installed. 1136 MIGNONETTE ST. West 22d st. car to Broadway ave. A2845. 221

TO LET—

PORTLAND APARTMENTS. COSIEST AND NEATEST APARTMENTS. A LITTLE HOME COMPLETE. MONTHLY—$10—$15—$20—$25—MONTHLY. 911 DIAMOND ST. A2942. MAIN 2043.

WHY PAY CAR FARE? x

TO LET — THE MINNEWASKA, 201 S. Grand. Select your apartments for the winter before the house is full. Elegantly and newly furnished; first-class service, all modern conveniences. Cool in summer, warm in winter. No noise, no dust, pure air, yet only 2 blocks from Broadway. Apartments or single rooms to suit, reasonable rates. 'Phones Home A1903, Sunset Main 4309. 201 S. Grand ave. x

TO LET— 216. PARK APARTMENTS. Palatial. For wealthy people. JUST OPENED. The latest and most complete apartment house in the city. PRIVATE TELEPHONE LINE to each apartment. Beautiful grounds. EIGHTLY location, 1134 W. 7th st. Take West 7th st. car to 7th and Bixel sts. x21

TO LET—MICHIGAN APARTMENTS. 1123 W. FIRST ST.

$19 monthly. The BEST apartment for the LEAST money. Prominent location, beautiful view. Everything complete. Cosy, neat, specially ventilated. W. Second st. car to Boylston st. x7

TO LET—ST. MARTINS. 643 Kip street, one block west of Figueroa and one-half block north of Seventh; easy walking distance of downtown. Furnished 3 and 4-room suites and very desirable single rooms. Large porch and pleasant parlor. 15

TO LET—PITTSBURGH APARTMENTS, 1045 CHOCKER ST.

Cosy, neat, new; a little home; complete in 2 rooms.

MONTHLY—$10—$15—$18—MONTHLY. THE BEST FOR LESS. x21

TO LET—FICO APARTMENTS, 614½ W. Pico st. 'Phone 28427. Largest, cleanest and cheapest apartments in the city; all outside rooms. x7

TO LET— Rooms and Board.

TO LET — NICE ROOMS IN BEAUTIFUL home, also the fine canvas bungalows; all advantages of farm life; raise our own fruit and vegetables; Jersey milk and cream; 20 minutes' ride; elevation 700 feet. THORNYCROFT FARM, Sunset Glendale 191, Home 822. x

TO LET — LARGE, CHEERFUL FRONT room, upstairs, for two, also single room, handsome parlor and dining room, good table, home privileges, private residence; garage. 745 W. 17TH ST. 'Phone 22426. 15

TO LET — SUITABLE FOR GENTLEMEN, beautiful suite rooms, also single rooms, sunny and light, with select board; prices reasonable; walking distance. 923½ W. NINTH ST. 14

TO LET — YOUNG WOMAN'S BOARDING home with every modern convenience; Christian home for clerks, stenographers and working girls. $3.50 up. 534 S. GRAND AVE. 18

TO LET—IN OLD FASHIONED HOME, large rooms, large porches, large gardens, large trees, large meals and small prices. GARVANZA VILLA HOTEL, Avenue 52. 14

TO LET — LARGE, SUNNY ROOMS, BEST table. Excellent home, close in. 325 S. MUTCHMORE, 221 W. Pico. Broadway 1788, 22214. 20

TO LET—SUNNY SUITE OF ROOMS, SUITable for 2 or 3 gentlemen or married couple; young people; piano, bath, 7 car lines. 2031 S. FLOWER.

TO LET—ROOMS, FINE HOME COOKING, piano, $18, water paid; furnace heat; 1 piano; Westlake district. 221732. 724 BEACON ST. 15

TO LET—2 FURNISHED ROOMS FOR 2 OR more men, single or en suite; board if preferred; bath; walking distance. 128 TOWNE AVE. 17

TO LET—HIGHLAND PARK, VERY DESIRable rooms and board in private family, home comforts, choice neighborhood. 119 W. AVENUE 41. 17

TO LET—ROOMS AND BEST HOME COOKing in city for gentlemen. 148 S. GRAND AVE. 17

TO LET—PLEASANT FURNISHED ROOM for 2 young gentlemen, with or without board. 'PHONE BROADWAY 1932. 17

TO LET—

HOTEL LIVINGSTON, 632 S. Hill. Try our meals. x

TO LET—NICELY FURNISHED FRONT room with board; walking distance. Telephone BROADWAY 8778. 19

TO LET — ROOM AND BOARD, HOME cooking, two men preferred. 1135 E. 34TH ST. 17

TO LET—ROOMS AND BOARD AT 1038 W. 23RD. Gentlemen preferred; garage. 24

TO LET — LARGE, SUNNY ROOM, BEST table board. 1061 ORANGE. 17

TO LET— Houses.

TO LET—UNFURNISHED, 2 5-ROOM COTtages, located at 3114 Stephenson ave., and 926 Fresno st., on fellow car line; gas and electricity; rent $15, water paid. Inq. on P. THOMAS, 730 Grant Bldg. 10077, Main 1893. x17

TO LET—FURNISHED, 6-ROOM MODERN bungalow, gas, water, electricity, 4216 S. Olive st. Take Moneta ave. car to 42d st., one block west. 'Phone Main 8228. Ask for Mr. DUGGAN. x

TO LET—TWO SIX-ROOM HOUSES, FINished; floors, stationary tub, buffet kitchen, complete bathroom, $20 and $22, water paid. Keys 1222 SOUTH UNION. Telephone West 16.

TO LET—HOUSES, FLATS AND BUNgalows. TALBOT & CO. A4130. 325 H. W. Hellman Bldg. Bdwy. 3124.

TO LET—TO PAINTER, WHO WILL PAINT and fix up, house, 7 rooms, 156 W. 25th st.; low rent, $25, or $40 and we put it in repair, 1 block first car. THE M'CARTHY COMPANY, 201 N. Broadway. x18

TO LET — $12.50; 4-ROOM MODERN COTtage flat, bath, gas, hot and cold water, electricity, water free. 625 CENTENNIAL, near Temple. Walking distance. Adults only.

TO LET—4-ROOM HOUSE, MODERN, large garden with bearing fruit trees; two car lines; rent reasonable. See J. GREENEWALD, 207 S. Spring st. x18

TO LET — MODERN 3-STORY, 6-ROOM house, large yard, flowers and lawn; will give lease. 227 W. 37TH PLACE. Call 619 S. Spring. 'Phone Main 8146. 15

TO LET—LARGE COTTAGE EVERY MODern convenience; easy walking distance, near Courthouse and High School. Inquire 221 HENNE BLDG. Phone A2961. 15

TO LET — COTTAGE, 5 ROOMS, MODERN improvements, water paid; 1326 S. Union. Inquire 1320 S. UNION. Telephone before 10, after 4 West 1977. 17

TO LET—A MODERN 5-ROOM BUNGALOW, all conveniences, $20 per month, water free. Phone WEST 3009 or call at 3319 VERMONT AVE. 17

TO LET — UNFURNISHED MODERN 6-room cottage, 1414 W. 18th near Washington car; hot and cold water; good fireplace, $25 per month. 'Phone 24255, OWNER. 18

TO LET—COTTAGE, 7 ROOMS, 13 EAST 23d street, $17; can be used for two families; east side, $9; west $12. OWNER, HOME 53875. 16

TO LET — SMALL APARTMENT HOUSE, furniture for sale, the house to rent, cheap; close in. 'PHONE 54272. 17

TO LET—$18. MODERN 5 ROOM COTTAGE, 6 blocks from Colegrove car line, 2022 LEXINGTON ST. Inquire 73040. 16

TO LET — SIX-ROOM COTTAGE, RENOvated, attractive, rear cars, 1530 WINFIELD ST. 16

TO LET — $12.50; 423 VIGNES ST., NEAR Ducommun. THE McCARTHY COMPANY, 201 North Broadway.

TO LET—NEW 5-ROOM COTTAGE, 1121 W. 36th Place, all modern conveniences, $17 per month, water paid. TEL. SOUTH 1408. x7

TO LET—OLD ESTABLISHED CORNER IN city for doctor's office; good house and office. 4613 CENTRAL. 17

TO LET—IN E. PROSPECT AVE., HOLLYwood, unfurnished apartment; 4 rooms and bath; price $15. 16

TO LET—UNFURNISHED 6-ROOM MODERN house, cheap rent. Call 814 Golden ave, SMITH, agent. 18

TO LET—$11 MONTHLY, 4-ROOM COTtage, gas, bath, yard, good car service. Apply 709½ MERCHANT s... Main 2043. x21

TO LET—MODERN 5-ROOM COTTAGE, 1315 Connecticut st. Apply 1315 W. 11TH ST. 17

TO LET— Houses.

TO LET—

WE MAKE A SPECIALTY of renting. WE MAKE no charge for listing. WE have an experienced rental man AT head of this department. LIST your property with us. WE have the best rental system in city. WE will rent or lease your property. HOUSES, flats, apartment houses, hotels, STORE rooms and business property. LOS ANGELES LAND IMPROVEMENT CO., 415 S. HILL ST. F7412—Phones—Main 8774. x

TO LET—HOUSES. 136—5-room new, modern house, with furnace, 1448 Sunset blvd., to lease by the year; 7 minutes Fourth and Hill. 418—4-room bungalow, 2472 Wabash ave. ALLISON BARLOW, 213 S. Broadway, room 124. 'Phones Main 8026, Home A3621. 15

TO LET—7-ROOM, 2-STORY HOUSE; ALL city improvements; partly furnished, if wanted; best surroundings; most healthful part hill section; corner, large lawn, flowers, fruit trees, fine water paid. 907 CASCO ST. Temple st. car, or inquire 2216 LONDON ST. Main 6663. x

TO LET— 4 ROOMS, $25. 156 W. 25th st. (old.) cheap rent to some one who will make own repairs. THE M'CARTHY COMPANY, 201 N. Broadway.

TO LET — SIX-ROOM MODERN HOUSE, southwest, high ground; gas, electricity, sewer, east front; fine view, $23. F. J. BAUER, 623 S. Spring.

Home F7671; Main 4664. x

TO LET— Furnished Houses.

TO LET — OR SALE — FURNISHED, MY home on Arlington Heights, 7 rooms; hardwood floors, living-room, den, dining-room, built-in buffets, kitchen, pantry, screen porch, toilet below, furnace; 3 bedrooms, bathroom, trunk room, closets and hall above; nice front and back lawn; garage with nice sleeping room above; no children. 'PHONE 72070. 16

TO LET—4-room bungalow, completely furnished, gas, hot and cold water, porcelain tub, all conveniences, pleasant surroundings. Near College of Osteopathy. Take Red Garvanza or South Pasadena car. Inquire store, corner MISSION AND DALY ST., 'Phone East 255.

TO LET—FURNISHED OR UNFURNISHED 6-room modern bungalow, nearly new, nicely furnished, including lovely piano, ½ block Moneta car, 1 block from school. Water paid, no small children. 344 W. 60TH ST. 18

TO LET—8-ROOM MODERN RESIDENCE, completely furnished, swell neighborhood, southwest, to desirable adults; references required. 1431 MANHATTAN PLACE, near Washington. x

TO LET—SOME FINE FURNISHED houses in Westlake district. WESTLAKE REALTY CO., 636 S. Alvarado. Phones 54121; Temple 1500. 17

TO LET—NEW WELL FURNISHED 8-room house in good neighborhood, southwest. Furnace and garage; rent $30. P

Classified Liners.

FOR SALE—
Houses.

FOR SALE—CHEAP; BY OWNER; NEW 1½-story house, 7 rooms and hall, strictly modern, 3 hardwood floors, stone mantel, 2 toilets, white enamel breakfast room, kitchen, bath and three bed rooms, one block from car. 3361 Owner at house 1 to 5 Saturday and Sunday; for particulars, call SOUTH 1942. 15

FOR SALE—DO YOU WANT A NICE HOME in a choice part of the city, a 5 room house, handsomely decorated, all modern, 3 lawns, barn, furnace, garage, fruit and flowers, see owner, 1127 WEST 18TH ST. Call mornings or Phone West 611. 17

FOR SALE—CORNER OF 28TH ST. AND Walton ave., 6-room bungalow, just completed, up to date in every respect; 2 blocks from University car line; a snap; on very easy terms. See OWNER next door, 3311 Walton ave. Phone West 3855. 17

FOR SALE—I WILL SELL MY BEAUTIFUL bungalow, consisting of five large rooms and bath, store room, screen porch, polished oak floors throughout; located in the beautiful Wilshire district. 391 ALEXANDRIA AVE. 17

FOR SALE—THE BIGGEST SNAP IN VERmont square, on account of sickness will sacrifice my 5-room bungalow, corner, 50-ft. st., 1 block from park and 1 block from car; must sell at once. OWNER on premises during week from 9 a.m. to 4 p.m. 17

FOR SALE—BY OWNER LEAVING CITY; exertion modern bungalow, close in, 5 rooms, sleeping loft, bath, electric lights, gas; lot 60x150 lawn, garden, fruit trees, chicken corner; cheap at $1600; worth $2000; $400 cash, $20 month. 1717 E. 3RD. 16

FOR SALE—WE HAVE THEM. 3 AND 4-room houses on easy payments. Just opened new street. Transportation within 2 blocks. Take Indiana car, get off Indiana street, two blocks east. HYDE REALTY CO., Home 61499; Boyle 1997. 17

FOR SALE—6-ROOM 2-STORY MODERN house in Normandie, 1½ blocks from West Adams; lot, 50x150, beautiful lawn. The price has been reduced from $7000 to $5500; must be sold. $2000 cash, balance time. MUTUAL TRUST CO., 326 O. T. Johnson Bldg. 16

FOR SALE—BEAUTIFUL 5-ROOM BUNGAlow, $2000; $10 M. 6th Place near Figueroa; hardwood floors, beam ceilings, built-in buffet, seats, bookcases, etc.; chicken kitchen; fine lawn, trees, 3 blks down car. $15 and interest. J. F. PRESTON, owner, at house. 20

FOR SALE—5-ROOM BUNGALOW, BUILT by Stimson, and beautifully finished inside; has garage; enough for a large car. See W. WILLIAMS, 1535 Ramona ave., South Pasadena. 17

FOR SALE—MY ELEGANT NEW HOME, 1671 S. HOOVER. Call 1 to 3 p.m. 20

FOR SALE—
City Lots and Lands.

FOR SALE—
CRESTMONT,
ADJOINING SUNSET BLVD.
10 MINUTES FROM BROADWAY
BY THE NEW TUNNEL ROUTE.
READY FOR HOMES.

And a splendid place it is indeed for homes overlooking the city, the mountains and the sea. Restrictions, lighting, sidewalks and other improvements, now almost completed, will make the finest thoroughfare in the West. Every improvement and modern convenience awaits you at Crestmont. Prices are not "cut" to be "—they're here. Cement walks, gutters and curbs, oil-tamped streets, retaining walls, gas and electricity. Flowers and ornamental trees tastefully planted, winding drives. All ready for homes. Think of buying a close-in, improved lot like these from time up and on easy terms. Arrange to see this property. Information at my office.

EMIL FIRTH.
219 W. 4th St., bet. Hdwy and Hill.
"You're safe at Firth's."
Home A3805. Main 2543. 3*

FOR SALE—
City Lots and Lands.

FOR SALE—
CRESTMONT,
ADJOINING SUNSET BLVD.
10 MINUTES FROM BROADWAY
BY THE NEW TUNNEL ROUTE.
READY FOR HOMES.

And a splendid place it is indeed for homes overlooking the city, the mountains and the sea. Restrictions, lighting, sidewalks and other improvements, now almost completed, will make the finest thoroughfare in the West. Every improvement and modern convenience awaits you at Crestmont. Prices are not "cut" to be "—they're here. Cement walks, gutters and curbs, oil-tamped streets, retaining walls, gas and electricity. Flowers and ornamental trees tastefully planted, winding drives. All ready for homes. Think of buying a close-in, improved lot like these from time up and on easy terms. Arrange to see this property. Information at my office.

EMIL FIRTH.
219 W. 4th St., bet. Hdwy and Hill.
"You're safe at Firth's."
Home A3805. Main 2543. 3*

FOR SALE—
WILSHIRE DISTRICT VALUES
ARE ADVANCING
EVERY DAY.

If you want the full particulars about lots in this fine residence section, drop in here. Prices don't fail to consult us before you buy. Our lists and automobile service are at your disposal.

See
DAVID BARRY & CO.,
511 to 516 Union Trust Bldg.
Main 4028.
Member Los Angeles Realty Board. x16

FOR SALE—

FULL INFORMATION REGARDING ALL GRADE AND RESIDENCE LOTS IN THE WILSHIRE BOULEVARD DISTRICT. WE OPERATE THERE EXCLUSIVELY. AUTOMOBILE WAITING.

HARRY ANDRE & CO., 1001-1002
UNION TRUST BLDG. MAIN OFFICE
PHONES M. 4686. P—

TRACT OFFICE AT SIXTH AND WILSON. PHONE WEST 86. 6*

FOR SALE—
RAMONA ACRES.
RAMONA ACRES.

Every acre a corner, with all city improvements, gas, sidewalks, pavement, water, healthy elevation and without any exception the choicest suburban property close to Los Angeles. If you want a high-grade acre lot for a residence or as an investment, where you can get a whole acre for a fraction of what you'd pay for a small city lot. You pay nothing for the beautiful surroundings, the wonderful view, the fresh country air. Neither do you pay anything for the pure, sparkling water—water piped to furnished free. There you have one part of the Somerset success combination—free water. The other part is the rich sandy loam soil that will raise almost anything. Many of our Somerset, in oranges, in its vegetables, melons and berries. Money in poultry. Money in the sure and steady advance of values. $35 to $50 a month, $30 down $10 monthly. Live at Somerset, work here in town. That's the way to earn your home. Excursions every hour daily and up to 9 Sunday.

EMIL FIRTH.
219 W. 4th St., bet. B'way and Hill.
"You're safe at Firth's."
Home A3805. Main 2543. 3*

FOR SALE—LOS ANGELES—
LOTS IN NEW TRACT.
Easiest Terms.

$25, to $50; $15 cash, then $7.50 monthly; near car; good for fine home; location; 7-cent car service; transfers, etc.; if you are looking for location, see me.

GEO. W. MOORE,
Hollenbeck Hotel Office. 322 Pacific Electric Bldg. 3*

FOR SALE — $10 to $50; TERMS ONE-tenth down and $5 per month; large lots in the highlands between Garvanza and Eagle Rock; on the highland car line; beautiful location reached by 3-cent fare; altitude 750 to 800 feet; unsurpassed; granite soil, no adobe, no rock; water piped; pleasure boating in the foothills. Take yellow Garvanza car on Main st., marked Eagle Rock ave., and go to end of line. CRITES MYERS & KULLE. 3*

FOR SALE—
RESIDENCE LOTS, NO RESTRICTIONS.

50x150 ft. to 70-ft. alley, within 200 ft. of Stephenson ave., only $450; $15 down and $7 50 monthly; all street improvements and among the best. 3*

Home 1046. GEO. W. MOORE.
B'dway 5202. 322 Pacific Electric Bldg. 3*

FOR SALE—
SNAP. SNAP. SNAP.
44x120.

Cheapest north front lot in old Vermont Ave. Square. On flat near Budlong ave. TRACY E. SHOULTS & CO., 4729 Vermont ave., South 401. Home 70047. 17

FOR SALE — 40x140, LOT ON 9TH AVE., near W. Jefferson; street work, telephone, gas, electricity; now in; cheap if taken at once. Trust deed; $15 down and $15 per month. Owner, J. T. WESTON, 1013 W. 9th st. Phone 24247. 17

FOR SALE—LOT 50x167 TO AN ALLEY; A splendid location for flats or apartment houses; must be sold at once; two houses on property; no agent. See owner before he leaves the city. Tel. SOUTH 6946 or address 1740 SANTEE ST. 15

FOR SALE—BARGAIN HUNTERS. WE have four choice lots, 60x172 each, in one of the most restricted residence districts in the city. A low cash price has been placed on these lots for quick sale. MUTUAL TRUST CO., 326 O. T. Johnson Bldg. 16

FOR SALE—AND TRADE—
South Main, between 21st and 22nd; lot 56x 160; some improved; will take half cash, half in trade. First come first served.

BROCKAMP & BERNHARD,
400 Union Trust Bldg. x20

FOR SALE—MOST BEAUTIFUL HOME site in city; an acre lot in Highland View tract; sewer, gas, water, electricity and both cars; large all-house pool bay. HOME BUILDERS, 602 Mason Operahouse Bldg. x16

FOR SALE—50-FT. LOT, NORTH FRONT, on 32nd Place, $650; 45-ft. lot on 50th st., $900; 60x135, on 42nd st., $600; also 2 lots, 45x120 on 41st, $600 and $650 each. KENT & MEEK, 5001 Moneta ave. South 2600. 16

FOR SALE—SAN PEDRO AND 38TH ST., price $1000, only $100 cash, balance $10 per month. MUNHOLLAND, 602 H. W. Hellman Bldg. A3232; Main 1810. x18

FOR SALE—LOT IN KENSINGTON PLACE, near Wilshire Blvd., unrestricted residence property; bargain. 332 WILCOX BLDG. Phone A3537. 3*

FOR SALE—CHOICE LOT ON VERNON, close to Figueroa, 50x150, north front. Bargain. HARRISON, 429 Douglas Bldg. Main 3500. 16

FOR SALE—50x150, LOT 46x150.
YOUR OPPORTUNITY.
Must positively OWNER, box 342, Station G. 17

FOR SALE—A FINE LOT NEAR THE business center of Pico Heights, at a bargain. Inquire at 1322 EL MOLINO ST. 16

FOR SALE—5-ROOM COTTAGE, 3 ACRE lot; 62nd st., Figueroa. See OWNER, 2146 San Julian st. Home 'phone F7520. 17

FOR SALE—ONE OR TWO FINE LOTS, Huntington Park. Address A. box 114, TIMES OFFICE. 17

FOR SALE—FINE LOT ON VAN NESS ave., near Washington st.; price $2250 cash. Address B. box 5, TIMES OFFICE. 17

FOR SALE—
City Lots and Lands.

FOR SALE—

MANCHESTER
HEIGHTS.

LARGE LOTS,

$375 AND UP.

SOUTHWEST,
THE CENTER OF ACTIVITY.

IMPROVEMENTS ALL IN.

Call at main office for free tickets,
225 W. Second st.

55 LOTS SOLD IN SEPTEMBER.

6c FARE.

The 5c fare which has recently been granted to the residents of this district, the expenditure of $640,000 on the Agricultural Park, and the consolidation of San Pedro with Los Angeles is causing great activity to homeseekers as well as speculators to put their money in this choice location. The elevation gives a clear view of Los Angeles and the mountains.

$25 CASH AND $10 MONTHLY.

These lots are at the southwest corner of Vermont and Manchester aves., high and level, with public and private schools; right in the Course of San Pedro and Wilmington, where $6,000,000 will be spent for improvements.

TWO CAR LINES

20 minutes from Second and Spring streets. Take Redondo car marked "Strawberry Park" or via Sunnyside, in front of our office. Tell conductor to let you off at Manchester ave.

MANCHESTER HEIGHTS.
FREE TRANSPORTATION
DAILY
FROM OUR OFFICE.

OFFICE OPEN SUNDAY
TO GIVE FREE TICKETS.
HOME A1574, SUNSET MAIN 836.

GRIDER-HAMILTON-OSWALD CO.,
225 W. Second st. 3*

FOR SALE—

—$475— —$25— —$550—

For Beautiful Lots

With Every High-class Improvement.

COMPLETED AND PAID FOR
AND
GAS AND ELECTRICITY IN NOW.

This has been the most rapid selling subdivision ever placed on the Los Angeles market. The few remaining lots are among the best in the tract and the purchasers of these lots at ORIGINAL PRICES are LUCKY PEOPLE. The car line, which is convenient and gives 3-cent fare with a STRAIGHT 5-cent fare, is to be extended VERY SOON. This extension will POSITIVELY DOUBLE THE VALUE OF EVERY LOT before it's paid for on our easy terms of only $25 CASH, $5 PER MONTH. This is undoubtedly the greatest opportunity ever offered the small investor to secure a piece of good Los Angeles property. REMEMBER—the tract is nearly sold out—the remaining lots are as good as any in the entire tract—and that

THE OLD ORIGINAL PRICES PREVAIL.

GO OUT THIS AFTERNOON, OR
ANY TIME TOMORROW—SUNDAY.

Take West Jefferson car (red or green cars) on Fourth or South Hill st. Ride to end of line; our branch office right where the cars stop; our salesmen there with carriage this (Saturday) afternoon and ALL DAY tomorrow, Sunday.

VICTOR G. KLEINBERGER CO.,
325-6 H. W. Hellman Bldg.

FOR SALE—

"LET ME OFF
AT SOMERSET"
IN 30 MINUTES.

That's the distance, only 30 minutes on the big red trolley cars. They take you to Somerset, the suburban home place, where you can get a whole acre for a fraction of what you'd pay for a small city lot. You pay nothing for the beautiful surroundings, the wonderful view, the fresh country air. Neither do you pay anything for the pure, sparkling water—water piped to furnished free. There you have one part of the Somerset success combination—free water. The other part is the rich sandy loam soil that will raise almost anything. Money in fat Somerset, in oranges, in its vegetables, melons and berries. Money in poultry. Money in the sure and steady advance of values. $35 to $50 a month, $30 down $10 monthly. Live at Somerset, work here in town. That's the way to earn your home. Excursions every hour daily and up to 9 Sunday.

EMIL FIRTH.
219 W. 4th St., bet. B'way and Hill.
"You're safe at Firth's."
Home A3805. Main 2543. 3*

FOR SALE—

Do you know what is going on in the new southwest?

If you don't, it will surely pay you to go and see what is being done there in the way of house building and lot selling. There are some good chances still left in Western Avenue Park, where you can buy lots for $700, on terms, $25 cash, balance $10 per month, or a lovely complete bungalow for $2850, on terms.

Come out, agents there to show you.

Or see J. W. DOLAN CO.,
OWNERS.
A5708; Broadway 4503. 309 Grant Bldg. x18

FOR SALE—FOUR FINE LOTS, KINGSLEY Drive, near 3rd st., Wilshire district. Address A box 115, TIMES OFFICE. 17

FOR SALE—A FINE LOT IN VERMONT Ave. Square. 966 WEST 47TH ST. 17

FOR SALE—
Acreage for Subdivision.

FOR SALE—
BALDWIN RANCH SUBDIVISION.
$200 PER ACRE.

250 acres close. Monrovia car line, 14 miles from L. A., finest mountain soil for oranges, nuts or alfalfa, 300 inches of water developed. Will subdivide and sell in five and ten-acre tracts for $600 an acre. Terms can be arranged.

ENSIGN-FRANCIS CO.,
212-213 H. W. Hellman Bldg.
A5815; Bdwy, 2736. x18

FINEST AND BEST LOCATED, 100 ACRES of acreage unsubdivided in Los Angeles county. Located in Hollywood. Will sell at price paid for this same land in June, 1906. Owner here for few days. Don't answer unless you have buyer. Takes $70,000 to handle, balance terms suitable. A. B. SHRIVER, owner, Hayward Hotel. 16

FOR SALE—LARGE AND VERY DESIRAble tract for subdivision, in the southwest, frontage on best car line in this city. NELSON BROS., Owners, 434 S. Hill st. 21

FOR SALE—
Business Property.

FOR SALE—$45,000 EQUITY IN A $130,000 BUSINESS BLOCK; NOW PAYING OVER 6 PER CENT. NET. ON BEST STREET AND LOCATION. INCREASE IN INCOME AND VALUE BIG. I AM GOING TO EUROPE, WILL TAKE GOOD STOCKS OR BONDS. ADDRESS P. O. BOX 784, PASADENA. x16

FOR SALE—SNAP, THIS PROPERTY, 535 Towne ave., worth considerable more; will be sold for $6000 to make quick sale. Lot 33x110; rent $30; $2000 can remain at 7 per cent. Address 2342 W. WASHINGTON. Phone 71476. 17

FOR SALE—
Elegant apartment or hotel site, West Adams, near Figueroa; lot 100x286; want $15,000; half cash.

BROCKAMP & BERNHARD,
400 Union Trust Bldg. x17

FOR SALE—CHANCE OF A LIFETIME! Daily reduction until sold! 50x150, Jefferson, 60 feet east of Hope. Here's where the quick-actor wins! Price today, only $3650. OWNER, Home 53253. 16

FOR SALE—CHEAP FOR CASH, 40-ROOM apartment-house, modern and well furnished, full of tenants. Also two, stores and flats, all rented, prominent location. Call and see OWNER, 1140 W. First st.

FOR SALE—TO CLOSE AN ESTATE. THE Seymour Hotel property with stores, Nos. 216, 218½ and 218 West Second st. Apply to W. WILSON BURNS, Hollenbeck Hotel Office. 3*

FOR SALE—
Suburban Property.

FOR SALE—

SIERRA PARK ON THE SHORT LINE.

12 Minutes From First Street.

Lots 30x150 and larger $375 to $2000. Building restrictions. Cement sidewalks and curb. Oiled streets. Houses going up on all sides. Gas mains pass the tract. The best close-in subdivision for home or investment. The best lots are being picked. Come out today and investigate yourself.

Take Monrovia, Sierra Madre, San Gabriel, Oak Knoll or Pasadena Short Line cars to Sierra Park and HARRY CHASE will tell you all about them.

—SIERRA PARK— x16

FOR SALE—

RAMONA ACRES.
RAMONA ACRES.

Every acre a corner, with all city improvements, gas, sidewalks, pavement, water, healthy elevation and without any exception the choicest suburban property close to Los Angeles. If you want a high-grade acre lot for a residence or as an investment, where you can get a whole acre for a fraction of what you'd pay for a small city lot. You pay nothing for the beautiful surroundings, the wonderful view, the fresh country air. Neither do you pay anything for the pure, sparkling water—water piped to furnished free. There you have one part of the Somerset success combination—free water. The other part is the rich sandy loam soil that will raise almost anything. Money in fat Somerset, in oranges, in its vegetables, melons and berries. Money in poultry. Money in the sure and steady advance of values. $35 to $50 a month, $30 down $10 monthly. Live at Somerset, work here in town. That's the way to earn your home. Excursions every hour daily and up to 9 Sunday.

EMIL FIRTH.
219 W. 4th St., bet. B'way and Hill.
"You're safe at Firth's."
Home A3805. Main 2543. 3*

FOR SALE—OR RENT.
STRAWBERRY PARK.

5 acres, 7-room house, barn, corral well. EDWARD M. SAVAGE, 3026 Trinity st. Phone 29079. 17

FOR SALE—10 ACRES, SOUTHEAST PASAdena; among orange groves, $475 per acre. Owner, address E. box 223, TIMES BRANCH OFFICE. 19

FOR SALE—2½ ACRES, $1600; NORTHEAST of San Gabriel, near electric. Owner, address E, box 332, TIMES BRANCH OFFICE.

FOR SALE—$250 AN ACRE, 5 ACRES NEAR Covina electric line; good orange land; easy terms. A. J. RUTLEDGE, 308 Bdwy. Tab. x16

HOLLYWOOD—
For Sale, Exchange or Rent.

FOR SALE — BY OWNER, HOLLYWOOD lot, east front, north of Prospect ave., ORIGINAL PRICE. We can prove to your satisfaction that these are ABSOLUTELY the CHEAPEST GOOD LOTS in all of Los Angeles. Cheaper than lots forty blocks farther south, which haven't the improvements and advantages.

—$475— —$25— —$550—

For Beautiful Lots

With Every High-class Improvement.

COMPLETED AND PAID FOR
AND
GAS AND ELECTRICITY IN NOW.

This has been the most rapid selling subdivision ever placed on the Los Angeles market. The few remaining lots are among the best in the tract and the purchasers of these lots at ORIGINAL PRICES are LUCKY PEOPLE. The car line, which is convenient and gives 3-cent fare with a STRAIGHT 5-cent fare, is to be extended VERY SOON. This extension will POSITIVELY DOUBLE THE VALUE OF EVERY LOT before it's paid for on our easy terms of only $25 CASH, $5 PER MONTH. This is undoubtedly the greatest opportunity ever offered the small investor to secure a piece of good Los Angeles property. REMEMBER—the tract is nearly sold out—the remaining lots are as good as any in the entire tract—and that

THE OLD ORIGINAL PRICES PREVAIL.

GO OUT THIS AFTERNOON.
GO OUT THIS AFTERNOON.

And secure one of those beautiful lots in our West Jefferson tract, still selling at the OLD ORIGINAL PRICES. We can prove to your satisfaction that these are ABSOLUTELY the CHEAPEST GOOD LOTS in all of Los Angeles. Cheaper than lots forty blocks farther south, which haven't the improvements and advantages.

—$475— —$25— —$550—

For Beautiful Lots

With Every High-class Improvement.

COMPLETED AND PAID FOR
AND
GAS AND ELECTRICITY IS NOW.

This has been the most rapid selling subdivision ever placed on the Los Angeles market. The few remaining lots are among the best in the tract and the purchasers of these lots at ORIGINAL PRICES are LUCKY PEOPLE. The car line, which is convenient and gives 3-cent fare with a STRAIGHT 5-cent fare, is to be extended VERY SOON. This extension will POSITIVELY DOUBLE THE VALUE OF EVERY LOT before it's paid for on our easy terms of only $25 CASH, $5 PER MONTH. This is undoubtedly the greatest opportunity ever offered the small investor to secure a piece of good Los Angeles property. REMEMBER—the tract is nearly sold out—the remaining lots are as good as any in the entire tract—and that

THE OLD ORIGINAL PRICES PREVAIL.

GO OUT THIS AFTERNOON, OR
ANY TIME TOMORROW—SUNDAY.

Take West Jefferson car (red or green cars) on Fourth or South Hill st. Ride to end of line; our branch office right where the cars stop; our salesmen there with carriage this (Saturday) afternoon and ALL DAY tomorrow, Sunday.

VICTOR G. KLEINBERGER CO.,
325-6 H. W. Hellman Bldg.

FOR SALE—

RAMONA ACRES.
RAMONA ACRES.

Every acre a corner, with all city improvements, gas, sidewalks, pavement, water, healthy elevation and without any exception the choicest suburban property close to Los Angeles. If you want a high-grade acre lot for a residence or as an investment, where you can get a whole acre for a fraction of what you'd pay for a small city lot. You pay nothing for the beautiful surroundings, the wonderful view, the fresh country air. Neither do you pay anything for the pure, sparkling water—water piped to furnished free. There you have one part of the Somerset success combination—free water. The other part is the rich sandy loam soil that will raise almost anything. Money in fat Somerset, in oranges, in its vegetables, melons and berries. Money in poultry. Money in the sure and steady advance of values. $35 to $50 a month, $30 down $10 monthly. Live at Somerset, work here in town. That's the way to earn your home. Excursions every hour daily and up to 9 Sunday.

EMIL FIRTH.
219 W. 4th St., bet. B'way and Hill.
"You're safe at Firth's."
Home A3805. Main 2543. 3*

FOR SALE—BY OWNER, HOLLYWOOD lot, east front, north of Prospect ave., 6-lot by 190. Bargain. Also lot 150x230 on Orange ave. Unsurpassed building site. Gas improvements, bearing orange trees and stately palms. Bargain for cash. 422 WILCOX BLDG. Phone A3537.

FOR SALE—WE HAVE THREE BEAUTIfully furnished homes, 6, 7 and 8 rooms, modern in every respect, with all the "fixings," large lots, fruits, etc., in the best part of Hollywood. Excellent car service. WILLIAM R. HONEY, owner, 620 Security Bldg. x17

FOR SALE—NICE NEW 5-ROOM BUNGAlow, bath and screen porch, located at 448 Citrus ave., 3 blocks south of Hollywood High School; 1 block from car; $1850; $200 cash, $15 per month. See OWNER, 222 Stimson Bldg. 16

TO LET—LARGE 8-ROOM 1½-STORY house, nice lawn, flowers, lemon trees and garage; good location, $35 per month. Key free. Located at 336 NORTH LEMONA AVE. Phone Main 6258. 16

GLENDALE.

FOR SALE—OR EXCHANGE—FOR ACREage.

But CASH will secure equity in five choice lots in Glendale, near Casa Verdugo at a RARE BARGAIN. These lots are 50x150, south front, 1½ blocks east of Brand boulevard, cement sidewalk, street graded and curbed. A. GLEASON, 516 Grant Bldg. 16

INGLEWOOD.

FOR SALE—IN INGLEWOOD, 1¼ ACRES of walnut grove; great bargain; $200 down. See JOHN HACKETT, owner, 5522 E. Fourth st., Los Angeles. 17

PASADENA.

FOR SALE—4 ROOMS, COMPLETE PLUMBing, gas, lawn, flowers, beautiful mountain view; for quick sale $2500; terms if desired. OWNER, 1258 Garfield ave., Pasadena. Phone Main 3662. 317

FOR SALE—SEVEN-ROOM COTTAGE, MODern and up to date. Two blocks from new Throop College. Address owner, H. F. HUNT, 1139 Lura st., Pasadena. x17

FOR SALE—OR RENT—FURNISHED OR unfurnished houses by year or for winter months. DURABLE & AUSTIN, 37 S. Raymond, Pasadena. x16

FOR SALE—
Country Property.

FOR SALE—BURBANK BARGAIN.

Five and one-half-acre corner, with good house, barn and well; located close to the railroad station at Burbank, only 9 miles from the City Hall, Los Angeles. Fine soil; good location. The proposed electric line to Burbank is practically a certainty and values are sure to advance. Property in the same neighborhood has recently sold as high as $740 per acre, without improvements. Plenty of irrigating water can be had at a low figure. This property can be bought right. Price $3250, easy terms.

See THE G. H. A. GOODWIN COMPANY,
307-3 Central Bldg., Sixth and Main.
Members Los Angeles Realty Board.
PH1N. Main 7853.

FOR SALE—WILL SELL 8 OR 80 ACRES about 15 acres are in grain, rest not cultivated, but can be with little expense) ideal land for peaches, grapes, etc. This land produces without irrigation, being close to foothills, close to station. Rochester with prospect of being right on the Los Angeles-San Bernardino electric line. I need the cash and will sell for $70 an acre. Mister Investor or Mister Homeseeker, it will pay you. BERNHARD, 400 Union Trust Bldg. x16

FOR SALE—

ALFALFA LAND.

Kings county water for irrigation, every day, year around at 50 cents per acre, annually. Land set to alfalfa, $100 per acre, on terms, raw land, $10 per acre up. Write for circular. Address P. M. NELSON, Hanford, Cal.

FOR SALE—AN EXCEPTIONALLY CHOICE 320 acres joining the townsite of Dalligo, Merced Co., ready for subdivision, $55 per acre, four years' time on full purchase price by paying interest in advance for one year. This is a snap for somebody. Owner will give release clause so it can be sold off in small tracts. GEO. J. SHOENHAIR CO., 376 Wilcox Bldg.

FOR SALE—3 1-3 ACRES WITH NEW 4-room house and chicken yard; plenty water; 2 acres in fine standing apples and other kinds of fruit. The soil is excellent. Main country road, 1-4 mile from R.R. and 1½ miles from electric. One of the finest little country homes for $4500. Will be glad to show you. BROCKAMP & BERNHARD, 400 Union Trust Bldg. x16

FOR SALE—320 ACRES, KERN COUNTY, Pond Station, Santa Fe Railroad; good for eucalyptus, alfalfa, grain or hogs; flowing 10-inch artesian well; 160 acres barbed wire; 80 acres hog tight; reservoir, house, barn, hog pens; part in alfalfa; $35 an acre; terms; commission; less for cash, DR. BABCOCK, Union Trust Bldg.

FOR SALE—

FLORIDA.

FLORIDA homes. 10 acres best land in the world. $300, $10 per month, no interest or taxes. Full information. GEO. W. LIGGETT, Santa Ana, Cal. x*

FOR SALE — BEAN, GRAIN, WALNUT, fruit and eucalyptus land, in San Luis Obispo and Santa Barbara counties; improved ranches all kinds. Can't be beaten for quality and price. No better climate can be found. J. F. WEST, Nipomo, Cal.

FOR SALE—
75 acres, between Anaheim and Santa Ana, rented for 3 years to vegetables, for $900 per year; will sell for $15,000, part cash.

BROCKAMP & BERNHARD,
400 Union Trust Bldg. x17

FOR SALE—IN BEAUMONT, TEN ACRES full bearing orchard. Good house and barn; $2000. Also stock implements and lease on one hundred twenty-five acres grain land, if desired. A. G. DICKSON, Beaumont, Cal. 20

FOR SALE — BEAUTIFUL SAN GABRIEL Valley, 1 to 5-acre lots, $20 down and $10 per month, free water, 12 miles from city, on electric car lines. J. W. PINNEY, room 6, Orpheum Theater Bldg. 727 S. Spring st. x

FOR SALE—10 ACRES, UNIMPROVED, close to car line. To see this is to be convinced of its value. Let me show you. Address GUY W. HOLMAN, Anaheim. 'Phone 644 Sunset. 16

FOR SALE—$80 ACRES COLORADO RIVER bottom land, in Arizona, under government dam; $1000 below actual value; will double in value soon. Address A, box 130, TIMES OFFICE.

FOR SALE—SECTION OF FINE LAND ON railroad, near Delano, Kern Co.; price $15 per acre. J. P. TYREE, 224 H. W. Hellman Bldg., L. A. 17

FOR SALE—TRADE—OR LEASE—ABOUT 10 acre ranch; 6-room house, flowing well of water; 7 miles from Long Beach. Inquire at 1634 SAN FERNANDO ST. 17

FOR SALE—640 ACRES SAN BERNARDINO county orange land, close to railroad, easy terms. J. P. SCOTT & CO., San Bernardino, Cal. 3*

FOR SALE—
Country Property.

FOR SALE—

ORANGE COVE.
"A COUNTRY HOME
NEAR THE FOOTHILLS."
ORANGE LAND, WITH WATER,
ONLY 10 MILES FROM THE CITY.
$5 PER ACRE CASH, AND
$5 PER ACRE MONTHLY.

You can't afford to pass this by. Real orange land, with water, so near the city, that you'll be selling it for lots in a few years at five times the present prices. You can buy it now at $300 an acre, on the above easy terms. The water goes with the land, a share of water stock with every acre. Alluvial silt soil, perfect slope and elevation. Above the frost and protected by the surrounding hills. It's a right for oranges and many other fruits and vegetables, right for close-in country homes, and right in line for the big development that will bring wealth to owners at Orange Cove. Come in and get the story. Arrange to see this property now.

EMIL FIRTH.
219 W. Fourth st., bet. Broadway and Hill.
"You're safe at Firth's."
Home A3805. Main 2543. 3*

FOR SALE—

One of the finest alfalfa and dairy ranches in the central San Joaquin Valley; nearly 400a acres, well watered and heavily timbered, along the perpetual stream. Splendid water rights in one of the oldest ditch companies. 1200 acres in crop this season; 1000 acres now being put in condition for alfalfa, which alone will pay a big revenue on the investment. Close to large town, and 2 lines of railroad. New 7-room house and large barn. Price $40 per acre. Terms to suit. A one-quarter cash payment will secure deed and take back mortgage on long time at 6 per cent. The farm will pay for itself.

Present owners will take contract to plant part or all in alfalfa.

Address E, box 245, TIMES BRANCH OFFICE. x17

SAN JOAQUIN VALLEY—

FOR SALE—

"SUNNY STANISLAUS."

Where is Stanislaus county? It is about 250 miles north of Los Angeles on the Southern Pacific R.R. near the northern end of the San Joaquin Valley and within easy reach of Oakland or San Francisco. The Tuolumne River flows through the county and is classed as navigable, making cheap freight rates and is the source of the water supply of the Modesto-Turlock Irrigation districts, which were formed under the Wright Act. The land owns the water and now is the time to invest in land in Stanislaus county. You will never be able to buy irrigated land any cheaper than you can buy it today. The county is going ahead in a way that is simply astonishing. The population has more than doubled in the last year. Do you realize what the price of land will be in 1912? Think of securing a home and independence for a few hundred dollars. You can do this with a farm in irrigated districts of Stanislaus county. Why not investigate it? Write to the STANISLAUS BOARD OF TRADE at Modesto, Cal., for information.

x*

FOR SALE—

FREE

200-mile auto trip through the San Joaquin Valley. We get excursion rates leaving Los Angeles every Tuesday night for Visalia taking the automobile there. Call and see us.

GEO. W. BISWELL & CO., Alton Hotel, room 2, 553½ S. Spring st. x18

FOR SALE—FINEST ALFALFA LANDS IN the San Joaquin Valley; easy monthly payments if desired; price right. E. D. COWAN, 501 Mason Operahouse. A3776, Main 824. 18

IMPERIAL VALLEY—

FOR SALE—

IMPERIAL VALLEY ACRES.

The productions are wonderful.
One sweet potato hill, 10 potatoes, wt. 20 lbs.
One acre grapes brought $1200, net $700.
One acre cantaloupes, net $400.
One acre alfalfa, 5 cuttings, 10 tons, $65.
Barley, per acre, 36 sacks, $42.
WRITE TO US BY MAIL.
HAMMERS REALTY CO.,
404 Severance Bldg. Los Angeles, Cal. x17

COACHELLA VALLEY—

FOR SALE—HEADQUARTERS FOR EARLIest-crop famous Coachella Valley lands; guaranteed titles; abundance of fuel and flowing wells; map and booklet free. THE THERMAL REALTY CO., 309 Exchange Bldg., 324 W. Third st., Los Angeles, Cal. x*

FOR SALE—TWENTY ACRES, COACHELLA land, improved with flowing well. Address owner, H. F. HUNT, 1139 Lura st., Pasadena, Cal. x17

FOR SALE—
Poultry Ranches.

FOR SALE — POULTRY FARMS OF ANY size you want in Inglewood Poultry Colony. Go into business where poultry raising is a success, where men of experience will help you, and where your profits will be sure. Visit Inglewood and see what is being done. Call at ROOM 349, Wilcox Bldg., No. 306 S. Spring st., for information.

FOR SALE—FINE NEW 7-ROOM HOUSE, modern, with gas for lights; 2 acres large fruit and shade trees, chicken-houses and corrals; this for one week for $4200; this is $1000 less than it can be built for now. Wash ranches. D. R. EASTON, 'Phone Glendale 271. 17

FOR SALE—1 1-5 ACRES, 5-ROOM COTtage, tank, windmill, close to Whittier car line at Bell. Price $1200. Terms. BOYLE 2074.

FOR SALE—
Income Property.

FOR SALE — IT IS A 3-STORY, 4-FLAT building, income $65 to $100 per month; it is 3 minutes' walk to Hamburger's Store; it is an estate and will be settled now and you can buy it for $15,500, half cash, other 5 per cent. See BROCKAMP & BERNHARD about it, 400 Union Trust Bldg. x16

FOR SALE—$7000, HALF CASH, 2-STORY, 13-room apartment, furnished; 2x8 feet, 40x140; we occupy 4 rooms and get $42 per month for 4 rooms, always rented. See our agent, BERNHARD, 400 Union Trust Bldg. x16

FOR SALE—$14,000 BRINGS INCOME PROPERty paying 11 per cent. net. Well located and rented; every room; $6400 cash, balance terms. See LORS, 332 Bradbury Bldg. x

BUSINESS INVESTMENTS—

WANTED—PARTY WITH CAPITAL TO start small bank in town near Los Angeles. Address E, box 230, TIMES BRANCH OFFICE. 16

CONTRACTORS—
And Builders.

LOS ANGELES WRECKING CO.,
Fourth and Wall.

We erect buildings of every description. We will build your house for you direct from our own material yards at first cost. We guarantee materials and workmanship to be first-class. If you have a clear lot, will loan you the money to build.

We make plans, designs and estimates absolutely free of charge. See us before you build. We will satisfy you and save you money.

LOS ANGELES WRECKING CO.,
Fourth and Wall.

CONTRACTING ENGINEER, NEWLY ESTABLISHED, in this city, is looking for chances to bid on contemplated work. Concrete work of all kinds a specialty. Will pay good commission to parties able to help securing such work. Contracts taken everywhere. Address A, box 145, TIMES OFFICE. 20

$4 A DAY WILL MAKE PLANS AND superintend building from $10,000 and under. Will buy materials at contractor's price; no commission made. Address BUILDER, B, box 45, Times Office.

L. E. TUCKER, BUILDING CONTRACTOR, 306 San Fernando Bldg., S.E. Cor. 4th and Main sts. Phone Main 8287. See me for lowest bids on all classes of buildings, city or country. Plans free. x*

BRING IN YOUR PLANS. LET US FIGURE them for you. We make loans and build according to your ideas. STANDARD REALTY & BLDG. CO., 607 Union Trust. Main 708; F1088. 17

HOTELS—ROOMING-HOUSES
For Sale, Exchange or Wanted.

FOR SALE—$375 BUYS AN EXTRA WELL furnished rooming-house, 14 rooms, clearing $50 month; near Arcade Depot. Apply 514 E. 5TH ST. x17

FOR EXCHANGE—FOR LOTS, $1200 EQUITY in rooming house, clearing $150 monthly; what have you. Address B, box 12, TIMES OFFICE. 17

FOR SALE—GUADALAJARA, MEX.; ONE of the best paying hotels in the Republic; long lease. Address PORTOFFICE BOX 167. 19

FOR EXCHANGE—GOOD 8-ROOM RESIdence for rooming-house; about 20 rooms or more; owners only. 434 CHAMBER COMMERCE. 'Phone A6719, Main 8387. 17

FOR SALE—HOTEL OHIO, 217 N. BROADway will be auctioned off Monday, October 12; goods sold in lots to suit, privately at

Classified Liners.

BUSINESS CHANCES—
For Sale.

TIMES BRANCH OFFICE, 521-523 S. SPRING st. Advertisements and subscriptions left at the new Spring street office of The Times will receive be careful attention as at the main office. Competent clerks in attendance.

BAKERY, 7 MILES FROM CITY, DOING good cash business, with ice cream parlor, station fixtures; owner has other business in view; will make a bargain for some one. WM. A. POWELL, 21 W. Main st., Alhambra. x17

YOU CAN BUY A CORNER GROCERY AND MARKET FOR ABOUT HALF WHAT IT WILL INVOICE, BY CALLING UP OWNER TODAY, SOUTH 1207. 17

FOR SALE — FIRST-CLASS IMPLEMENT stock. Address BOX 201, Santa Ana, Cal. 15

BUSINESS CHANCES—
Wanted and Miscellaneous.

LAWYER AND BUSINESS MAN, GOING East for 30 days, in position to handle any matter at Denver, Kansas City, St. Louis and Memphis. Address without delay, A, box 137, TIMES OFFICE.

WANTED—A FIRST-CLASS MACHINE shop in good location; country town; will rent or buy; give full particulars. Address Z, box 142, TIMES OFFICE. 17

WANTED—LEGITIMATE BUSINESS OR realty investment for cash or trade. Address A, box 7, TIMES OFFICE. 16

SWAPS—
All Sorts, Big and Little.

FOR EXCHANGE—TODAY: $3500 HOME, want rooming-house, lots or diamonds. Trade $6000, clear, ranch, Corcoran; want home, Los Angeles. Trade $4500, first mortgage; want home, L. A. Trade $1100, lot, Inglewood; take vacant lot as first payment. 214 CITIZENS' NATIONAL BANK BLDG. 16

FOR EXCHANGE—TODAY: OWNER WILL sacrifice fine home near West Adams, $6000; want diamonds, stocks or motors. Quick trade. 214 CITIZENS' NATIONAL BANK BLDG. 16

FOR EXCHANGE—5-ACRE RANCH, FOR good horse and harness, buggy or wagon and some money; no plugs. Owner, Phone SOUTH 6796.

FOR EXCHANGE — WANTED DIAMONDS in exchange for dentistry. Address A, box 129, TIMES OFFICE. x*

FOR EXCHANGE — CLEAR LOTS AND acreage for furniture. Address X, box 48, TIMES OFFICE. 16

FOR EXCHANGE—FOR A GOOD LOT household furniture and piano. Address 514 S. HILL ST. x17

FOR EXCHANGE—4 ROOMS FURNITURE for sale or exchange for lot. D., 853 WALL ST. 17

MONEY TO LOAN—
In Sums to Suit.

MONEY TO LOAN—
LOANS, LOANS, LOANS, LOANS.
Building, city, country, improved or unimproved, $500 to $5,000. No delay.
C. C. MISHLER,
201-2 Bradbury Bldg.

TO LOAN—
BLANCHE CROOKS,
324 Citizens National Bank Building.
Cor. 3rd & Main.
LOANS MONEY TO SALARIED EMPLOYES. CONFIDENTIAL.

MONEY TO LOAN AT LOW RATES ON improved city property or for building on easy terms of payment. Loans can be paid off at any time WITHOUT EXTRA COST. STATE NATIONAL BUILDING & LOAN ASSOCIATION, 123 S. Spring st.

WE MAKE SHORT TIME LOANS SECURED by first and second mortgages on real estate; no red tape; quick work; no expense. Call Trowbridge & Livermore Co., 322-324 Los Angeles Trust Bldg. Telephone A1260; Broadway 1852. x*

TO LOAN—CITY AND COUNTRY FOR individuals and trade loans.

$2500,000
$250,000.

S. B. EARNEST & CO., 321 H. W. Hellman Bldg., Fourth and Spring. Phones. x*

MONEY TO LOAN—
IN ANY AMOUNT.
$200 TO $10,000.
On first mortgages; no delays.
219 CENTRAL BLDG.

MONEY CONFIDENTIALLY LOANED TO employees without collateral security. Loans to be repaid in installments of 50 cents or more per week or $2 per month. PEOPLE'S LOAN COMPANY, 629 Citizens' National Bank Bldg., Third and Main sts. x*

MONEY LOANED ON DIAMONDS, WATCHES, jewelry. We loan you more money, less interest; hold your goods longer than any one. Tickets issued. LEE BROS., 502 S. Main st.

$$$—TO LOAN—$$$
On diamonds, furniture, pianos, real estate contracts, automobiles or any good collateral.
DIEU-GARD LAND & LOAN CO.,
308 Broadway Central Bldg.

MONEY TO LOAN—$50, $60, $100, $150, $200, $300, $500, $1000, $2000, $4000, $5000, $10,000, city or country; improved or unimproved, 5 and 6 per cent. No delay. RAMEY BROS., 627 Security Bldg. F1123, Main 3656.

MONEY LOANED ON REAL ESTATE.
6 to 10 per cent.
WILLIAMS LAND & LOAN CO.,
618 Grant Bldg.
A1223, Main 2631. x13

MONEY TO LOAN—
$250 to $250,000 to loan on real estate and other good securities at current rates. Established 1888. LEE A. M'CONNELL & CO., 211-212 Douglas Bldg.

F. G. WOOD, LOANS MONEY ON PIANOS, furniture, diamonds, live stock, warehouse receipts, etc., etc., terms to suit, at lowest rates in city, confidential. 428 S. SPRING ST. Room 307, Main 2042. x*

MONEY LOANED SALARIED PEOPLE without security; notes bought; loans on stocks, bonds and warrants. TRADERS' EXCHANGE, 231 Bryson Bldg. Phone Main 4570. x*

MONEY LOANED TO SALARIED PEOPLE; also on PIANOS and FURNITURE. Business confidential. GREAT WESTERN INVESTMENT CO., Inc., 312 Grosse Bldg., cor. Sixth and Spring. Main 4626; F4626. x*

TO LOAN—MONEY ON DIAMONDS AND jewelry. We will give you more money, let your goods longer and charge less interest; bank references. S. K. MUSSER, 411 O. T. Johnson Bldg.

R. W. POINDEXTER, 608 WILCOX BLDG., loans money on real estate, large or small amounts. Building loans a specialty.

TO LOAN—FOR QUICK LOANS ON first and second mortgages, any amount, see MECHANICS LOAN CO., 426 Bradbury Bldg. Main 8038.

MONEY TO LOAN ON REAL ESTATE; NO commission charged; immediate appraisements. CLEVELAND & CLEVELAND, 450 H. W. Heilman Bldg. A1450; Main 3862. x*

PRIVATE MONEY, 6 AND 7 PER CENT., on city or country property; straight or installment building loans. LOCKHART & SON, 321 H. W. Heilman Bldg. A1532, Main 1405. x*

I HAVE $5000 TO LOAN, 6 PER CENT.; also $2500 at 5 per cent; must have good real estate security. Address E, box 238, TIMES OFFICE. x17

TO LOAN—HAVE A FEW THOUSAND DOLLARS on first-class security; will make large or small loans. Address AB, box 17, TIMES OFFICE. 16

TO LOAN—WE HAVE MONEY TO LOAN in sums to suit, at 7 and 8 per cent, net. C. D. VAN HORNE & CO., A2162, Main 952. 608-609 Grant Bldg. x*

TO LOAN—WE HAVE MONEY TO LOAN on real estate, city or country, at current rates, no charge for drawing papers. O. L. STEVENS & CO., 239 Mason Bldg. x*

TO LOAN—WE HAVE $1000 TO $8000 TO loan at 6 per cent.
CAMERON & DUBOSE,
F1167. 701 Grosse Bldg. x*

TO LOAN—$1000, 7 PER CENT. IMPROVED or unimproved city, 1, 2 or 3 years, no delay. RAMEY BROS., 627 Security Bldg. F1123, Main 3656. x17

TO LOAN—QUICK LOANS ON IMPROVED city realty, $3000 and upwards. JENNINGS & HARTON, Attorneys at Law, A6307; Main 2562. x*

MONEY, MONEY, MONEY.
All the first mortgage money you want. COLUMBIA MORTGAGE & LOAN CO., 321-2-3-4-5-6-7 H. W. Heilman Bldg. x*

FARNSWORTH BROS., LAKE LOANS ON real estate, 213 LISSNER BLDG., 324 S. Spring st. F1209.

MONEY LOANED, CONTRACTS AND MORTgages bought. A. McCALL, 314 Bullard Blk.

SALARY LOANS—LOWEST RATES; CONfidential. NEWTON, 708 O. T. Johnson Bldg.

POSITIVELY LOWEST RATE FOR DESIRable salaried loans. W. J. RANKIN & CO., 504 H. W. Heilman Bldg. A1510, Main 1503. x*

TO LOAN—SALARIED PEOPLE; NO RED tape, without security; confidential. WEST COAST EXCHANGE, 319 Henne Bldg. 21

SALARIED MEN AND WOMEN ACCOMmodated without delay or publicity. SOUTHERN CREDIT CO., 411 O. T. Johnson Bldg. x*

TO LOAN—SHORT TIME LOANS, $50 AND up, on first and second mortgage. SECOMBE, 402 L. A. Trust Bldg. x*

MONEY LOANED ON FURNITURE AND other collateral; rates as low as 2 per cent per month. 216 HENNE BLDG.

PRIVATE MONEY, NO RED TAPE. ANY amount on good security. M. M. DAVISON & SON, 214-5 Wilcox Bldg. x*

TO LOAN—SCHOOL L. COUTS, 701 H. W. Heilman Bldg., have money, city or country; also building loans.

TO LOAN — MONEY AT 6 AND 7 PER cent. R. D. LIST, 1021 Central Bldg. F1281.

TO LOAN—MONEY, ON FIRST AND SECOnd mortgage; no delay. CHASE, 601 Merchants' Trust Bldg. A1185. x*

$40000 TO LOAN ON GOOD REAL ESTATE. Call between 12-1, 308 GERMAIN BLDG. 17

UNION LOAN CO., 324 S. SPRING, RM. 1. Diamonds, etc., 1 per cent. Est. 1888. x*

TO LOAN—MONEY, ON REAL ESTATE. SEE E. DECKER, 620 S. SPRING. x*

MONEY TO LOAN—
In Sums to Suit.

STOP WORRYING ABOUT YOUR LITTLE debts. WE HAVE MONEY to loan and will help you, as that is our business. WE WILL BE YOUR BANKER and will loan you any amount from $20 to $300 and make the time and payments to suit your convenience. We make a business of loaning money on

PIANOS,
FURNITURE,
HORSES,
VEHICLES,
CATTLE, ETC.

Without any publicity. Your very nearest friend need know nothing about it. PAY US BACK in small monthly installments. We will make it easy for you. We make loans for ONE, THREE, SIX OR TWELVE MONTHS.

NOT NECESSARY TO GO TO YOUR FRIENDS. By dealing with us you pay for your accommodation and are not humiliated by having to ask your friends for any favors.

OUR RATES ARE LOW. Courteous treatment to one and all. Honorable dealing. No delays, no extra charges for papers. No commission.

We show you exactly what the loan will cost you. All business STRICTLY CONFIDENTIAL. If you can not call, write or telephone us and our agent will call and see you.

FIDELITY LOAN CO.,
Room 421 Mason Bldg.,
S.E. cor. 4th and Broadway.
Phones F7421, Broadway 5171. x*

$1,000,000 TO LOAN ON REAL ESTATE.
4, 5 & 6 per cent, best business property.
5 to 7 per cent, outside business property.
6 to 7 per cent, best residence property.
7 to 8 per cent, outside residence property.
No delays. No red tape. Any sum desired.
Large and small loans solicited.
Ranch loans solicited.
Cash for mortgages and deeds of trust.
Bank stocks bought.
WE MAKE STRAIGHT BUILDING LOANS, 5 to 6 per cent on A1 business property.
7 per cent. on A1 residence property.
8 per cent. on 2nd grade residence property.
References — Title Insurance & Trust Co., Title Guarantee & Trust Co., Los Angeles Abstract & Trust Co., First National Bank, American National Bank.
MATTHEWS & MATTHEWS,
The Leading Mortgage Loan Brokers,
305 Douglas Bldg., cor. Third and Spring. x*

MONEY LOANED TO SALARIED PEOPLE ON THEIR NOTE. ALSO LOAN ON DIAMONDS, JEWELRY, DIAMONDS, FURNITURE, PIANOS, DIAMONDS.
1 TO 5 PER CENT. 1 TO 5 PER CENT.
REASONS, WHY:
ESTABLISHED NINE YEARS.
DIAMONDS AND JEWELRY ARE SAFE WITH US.
LOWEST RATES OR INTEREST—2 TO 10 PER CENT. LOWER THAN OTHERS.
DIAMONDS AND JEWELRY KEPT IN BANK SAFE DEPOSIT VAULT.
BUSINESS STRICTLY CONFIDENTIAL. DON'T PAY HIGH INTEREST WHEN YOU CAN GET IT FOR LESS.
BANK REFERENCES. KUSEL, 107-109 STIMSON BLDG., 3RD AND SPRING. x*

WE MAKE YOU "A LOAN."
AND THE "ALONE" IS LEFT OUT.
SALARY LOANS. SALARY LOANS.
We are loaning all salaried people strictly upon their plain note, without indorser or security. You can repay in weekly or monthly payments.
YOU'RE TO BLAME IF
YOU FORGET THE NAME "NATIONAL."
NATIONAL LOAN CO.,
519-520 Bryson Block, Second and Spring sts.
Open 8:30 to 6 p.m. Also open Monday, Wednesday and Saturday evenings till 8 p.m. x*

MONEY TO LOAN—

BUILDING LOANS.
We make good building loans to responsible parties.
Our Commission
One per cent.
THE LAWRENCE B. BURCK COMPANY,
323 S. Hill st. x18

QUICK LOANS TO SALARIED PEOPLE.
NEW PLANS. NEW SYSTEM.
LOWER RATES. NO MORTGAGE. NO SECURITY; ALL WE REQUIRE IS THAT YOU ARE A STEADY WORKING PERSON; 3 PRIVATE OFFICES AND WE GUARANTEE YOUR EMPLOYER OR FRIENDS WILL NOT KNOW OF YOUR DEALINGS.
THE STATE LOAN CO.,
610-611-612 Grosse Bldg., 8th and Spring sts.
Open 8:30 to 6 p.m. Also open Monday, Wednesday and Saturday evenings till 8 p.m. x*

WE HAVE $25,000 TO LOAN ON BUSINESS property, between Main and Figueroa sts., First and Pico, at 5 per cent. We will divide this amount in any sums above $10,000.
LOAN DEPARTMENT,
WRIGHT & CALLENDER COMPANY,
408 S. HILL ST.
Main 5040; Home 10765. x*

TO LOAN—MONEY.
$500 TO $100,000
ON CITY OR COUNTRY PROPERTY,
IN OUR OWN IMPROVED,
RESIDENCE LOANS WANTED,
RANCH LOANS SOLICITED.
MORTGAGES PURCHASED.
APPLY TO LOAN DEPT.,
ROBERT MARSH CO.,
SECURITY BLDG., 140 WEST 6TH ST.
HOME 10175. MAIN 3045.

MONEY TO LOA.—$250,000 ON FIRST MORTGAGES ON CITY OR COUNTRY PROPERTY, IN LARGE OR SMALL AMOUNTS AT CURRENT RATES OF INTEREST. NO CHARGE FOR APPRAISING PROPERTY OR DRAWING PAPERS. PROMPT ATTENTION GIVEN TO ALL APPLICATIONS.
GEORGE H. COFFIN & SON,
ESTABLISHED 1881.
SUITE 500 SECURITY BLDG.
F7377, MAIN 3435. x*

MONEY LOANED ON DIAMONDS, JEWelry, watches, typewriters, pianos, furniture, warehouse receipts, mortgages, real estate contracts, etc. Diamond loans our specialty. Loan our own money, do our own appraising, no delay, lowest rates. Business confidential, private rooms. Call and get our terms. References. Established 1903. We do the largest upstairs collateral loan business in city. H. T. REID & CO., 142 S. Broadway. Suite 125. A1876.

TO LOAN — CASH CONFIDENTIALLY ADvanced to salaried persons on their own note without security or indorsers, absolutely no publicity, loans repayable in small amounts, CLEVELAND & CLEVELAND, 450 H. W. Heilman Bldg. A1450; Main 3862. x*

PRIVATE MONEY, 6 AND 7 PER CENT., on city or country property; straight loans, installment building loans. LOCKHART & SON, 321 H. W. Heilman Bldg. A1532, Main 1405. x*

TO LOAN—QUICK LOANS ON FURNITURE, pianos and any other personal property. No publicity; guard reputation of your profession; money ready same day; lowest rates in city; all the time you want or can be repaid in convenient, reducing interest; accordingly. It pays to be reliable with a reliable firm. Established. CLARK & CO., 201 Security Bldg., 312 S. Spring st. Phone F7125, Main 6462. x*

WE BUY NOTES, MORTGAGES, TRUST deeds, contracts issued for sale of real estate, etc. We pay all expenses of transfer including cost of certificates. We invest our own funds and can furnish money immediately. Money to loan, secured by either first or second mortgage. NOURSE & COMPANY, 202-204 L. A. Trust Bldg. Telephones A1260; Broadway 1852. x*

MONEY TO LOAN—
On real estate, in large or small amounts, at current rates; courteous treatment; no charges for appraising property or drawing papers. Established 1888. Ask for MR. COLBY.
CHAS. L. HUBBARD CO.,
Suite 734, Security Bldg., Fifth and Spring. x*

TO LOAN—$2500 TO $20,000 ON REAL ESTate.
H. C. HOLLINS,
Main 3770; Home 10567. x16

TO LOAN—
$1500 to $1800 at 5 per cent., on first-class security. You had better hurry. Also have larger amounts.
CAL GRAYSON, with
HERBERT L. CORNISH CO.,
M. 3890. 701 Union Trust Bldg. x15

LIBERAL LOANS ON PIANOS, FURNIture, live stock, any personal property; lowest rates; no com.; our own money; money same day; private; no publicity; long time as wanted; repay as convenient; courteous treatment. MILLER & CO., 446 Citizens' Nat'l. Bank Bldg. A6347, Main 7511. x*

$500,000 TO LOAN ON REAL ESTATE. Quick loans. Any sum desired. No red tape. Lowest rates of interest. Prompt appraisement. We draw all papers. Building loans a specialty.
Phone A1780. WATSON, 323 L. A. Trust Bldg. x*

QUICK LOANS. FURNITURE, PIANOS, live stock, life insurance or any personal property, without removal. Money same day. No publicity; no advance interest. Lowest rates. Repay as you can.
PACIFIC LOAN CO., 402 Trust Bldg., cor. Second and Spring. A1726. Main 3615. x*

QUICK LOANS. FURNITURE, PIANOS, live stock, life insurance or any personal property without removal. Money same day. No publicity; no advance interest. Lowest rates. Repay as you can.
PACIFIC LOAN CO., 402 Trust Bldg., cor. Second and Spring. A1726. Main 3615. x*

$500,000 TO LOAN ON CHATTELS.
WATSON'S QUICK LOANS.
Generous loans on furniture, pianos, live stock, diamonds, real estate contracts, personal property; easy terms; confidential. Phone A1780. WATSON, 323 L. A. Trust Bldg. x*

MONEY TO LOAN; ANY AMOUNT; NO red tape. GEO. SILVER, 342 S. Main. 18

MONEY TO LOAN—
In Sums to Suit.

TO LOAN—
$750,000—
MOYER & GILBERT,
611 Frost Bldg.

City Loans— Ranch Loans.
5 and 6 per cent. 6 and 7 per cent.
Home A3127. Main 5474. x*

MONEY LOANED SALARIED PEOPLE, women keeping house and others without security; easiest payments; offices in 66 principal cities. Save yourself money by getting my terms first. D. H. TOLMAN, 420 Mason Bldg., Broadway and 4th. x*

MONEY WANTED—
On Real Estate and Collaterals.

WANTED—

A PROSPEROUS AND PROMINENT REAL ESTATE CORPORATION WILL ACCEPT A SILENT PARTNER WHO WILL INVEST $15,000 CASH IN THEIR STOCK AT PAR. THE BUSINESS HAS PAID LARGE PROFITS FOR PAST THREE YEARS, AND IS NOW CAPABLE OF BEING LARGELY DEVELOPED. UNEXCEPTIONABLE REFERENCES GIVEN AND REQUIRED. ADDRESS A, BOX 229, TIMES BRANCH OFFICE. x17

WANTED—LOANS TODAY: SECURITY gilt edge. Will sell 1000 trust deed for $1500 cash. Want $4500 at 8 per cent., on $10,000 property. Want $3000 at 8 per cent., on $15,000 property. Want $3000 at 8 per cent., on $20,000 ranch. Want $250 at 2 per cent., on stocks, gilt edge. Want $200 at 3 per cent. on gilt-edge stock. Full commission. 214 CITIZENS' NAT'L. BANK BLDG. 16

WANTED—ADDITIONAL CAPITAL OF $2000 to $10,000 to start working plug chewing tobacco and to develop a smoking tobacco factory already established; the only one in the republic putting out tobaccos in American style; handsome profits guaranteed. SANTIAGO REID, Rio Verde, S. L. P., Mex. 18

WANTED—THE UNDERSIGNED IS IN the market for a loan of $2000 or $2750 for three years on four lots and 5-room modern house in South Pasadena, at 8 per cent. H. W. KRUCKEBERG, 143 S. Los Angeles st. 17

WANTED—I HAVE A $120 EQUITY IN A contract to sell a house and lot, payable $20 per month bearing 7 per cent. interest; will give a bonus of $150 for cash. Call SOUTH 2072. x17

WANTED—INVESTOR WITH $10,000 TO $25,000 for real estate operation, involving $25,000. Can guarantee 50 per cent. profit in 30 days. NO RISK. Address B, box 4, TIMES OFFICE. 16

WANTED—$2000, 1 TO 3 YEARS, ON 5-ACRE ranch near Main st., close in, worth over $6000, 8 per cent. and commission for quick loan. SMITH, 520 Douglas Bldg., Third and Spring sts. 16

WANTED—MONEY; $4500 FOR 3 YEARS AT 7 per cent., on 13-acre walnut grove at Riverside; buildings, pumping plant and other improvements valued at $6500; will pay interest semi-annually. Box 123, TIMES OFFICE. 17

WANTED—MONEY, $5000, 7 PER CENT., EXtra clean first mortgage, residence in Wilshire district; worth $10,000. a Principals. J. E. OSBORNE, 213 Union Trust Bldg. F2213. x17

WANTED—$3000, 7 PER CENT., 3 YEARS, city improved property, first mortgage; store property, valued at $6500. "Phone OWNER, Home 21497. Main 1096. 17

WANTED — MY FRIEND WANTS $1500 each on two new, modern houses, cost on Halldale; security A-1; will pay 7 per cent., 3 years. Call the owner on Monday. A2883. x17

WANTED—LOAN OF $7000, 7 PER CENT. net, property worth $25,000. Must have the loan today. TEL. F7143, MAIN 4948. No commissions. 16

WANTED—$2000 FOR THREE YEARS, ON $6,000 flat building, close in; no agents; act quick. SIMONEAU & CO., 210 Security x*

WANTED—$5000 ONE YEAR 8 PER CENT., secured by income property. EUGENE WESTON, 309 Wright & Callender Bldg. Main 2646. x*

WANTED—QUICK LOAN THIS MORNING of $500; will pay 5 per cent. monthly for 4 months on $2500 city property, bonus $25. 314 CITIZENS' NAT'L. BANK BLDG. 16

WANTED—QUICK LOAN TODAY, $2500 AT 7 per cent., on Pico Heights improved, first mortgage; commission $30. 314 CITIZENS' NAT'L. BANK BLDG. 16

WANTED—$6000 AT 6 PER CENT. INTEREST, net, security $15,000 worth of shares in Los Angeles Investment Co. Address 2917 WISCONSIN ST. x

WANTED — MONEY. FUNDS INVESTED WITHOUT COST TO INVESTOR IN guaranteed mortgages on realty. SCHLOESSER, 716 Central Bldg.

WANTED—I HAVE A S. MAIN ST. LOT, worth $17,500, on which I want to borrow up to $750; will pay liberal interest. Address A, box 70, TIMES OFFICE. 17

WANTED—$2500 TO $4000 ON PERSONALLY inspected building loans for residences. J. E. GRINNELL, 311 Union Trust Bldg. F1713. x*

WANTED—LOAN OF $1250 ON NEW 5-ROOM bungalow, 619 WEST 49TH PLACE. Value $3000. Address BOX 1341, city. 17

WANTED—$4500, FIRST MORTGAGE, CITY property; will pay 8 per cent. for immediate advance. MAIN 6125. 16

WANTED—$900 TO $1000 ON PALMS PROPerty, worth $4000. Call 222 H. W. HELLMAN BLDG. 16021, Main 2699. x18

WANTED — $4000 ON ELEGANT 8-ROOM Westlake residence, built 4 months; principals only. PHONE 10175. x*

WANTED—TO BORROW $3000 TO BUILD ON a 60-foot east front lot at 5th and Manhattan. 2417 EAGLE ST. Phone 41143. 16

WANTED—$2000 AT 10 PER CENT. SECURity; $10,000, 7 per cent. bonds. OWNER, box 242, Station C. 17

WANTED—TO BORROW $400 ON BEACH cottage worth $1000. Address B, box 34, TIMES OFFICE. 17

WANTED—A LOAN OF $2500 TO BUILD 5-room house in Wilshire district. W. N. HOLWAY, 609 Laughlin Bldg. A1309. 16

STOCKS AND BONDS—
And Mortgages.

FOR SALE—
25 California Wave Motor.....20c
P. B. Steifer M. Co.....Bid
Spring Tire Co.....Bid
1000 Hermosa Verde.....Bid
200 Anti-Friction J. Box.....60c
1000 Butts Creek Con. Dredging.....Cheap
WANTED.
P. B. Steifer M. Co., stock. Offer your stock.
See KENNEDY,
426 Mason Block.
Phone F7062.

WILL TAKE GOOD STOCKS OR BONDS FOR $46,000 EQUITY IN A $110,000 BUSINESS BLOCK. NOW PAYING OVER 8 PER CENT. ON BEST STREET AND LOCATION. INCREASE IN INCOME. VALUE BIG. I AM GOING TO EUROPE. ADDRESS P. O. BOX 784, PASADENA. x16

WILL TRADE FIVE-PASSENGER AUTOmobile for Anti-Friction J. B., Del Rey oil or other good stock. H. S., 314 Union Trust Bldg. 16

FOR SALE—1000 GOLDFIELD EUREKA, 4 cents; would exchange. What have you? Address A, box 162, TIMES OFFICE. 17

FOR SALE—2000 SHARES GUARANTEED stock; will sacrifice owing to sickness. Address BOX 342, Station C. 17

THINGS ON WHEELS—
All Sorts.

AUTOMOBILES.

FOR SALE—AUTOMOBILE, REO, 5 PASsenger in fine condition, top, glass front and speedometer, sell cheap. HARRISON, 429 Douglas Bldg. Main 5409. 16

ONE OF THE NEW YORK TO PARIS Thomas Flyers for sale very cheap; must sell at once. Call at 1335 S. FIGUEROA. 22562. x17

MITCHELL, FOUR-CYLINDER RUNABOUT, something swell and at a big snap for quick cash. Ask for Teal's car. 1216-18 S. OLIVE st. x17

WILL PAY CASH FOR GOOD LIGHT five-passenger touring car of good make, Franklin, E.M.F., or Maxwell preferred. See MR. TEAL, 1216 S. Olive st. x17

FOR SALE—POPE-HARTFORD AUTOMOBile, newly painted, and in first-class order, $500 cash. 'Phone 21908, or call 1515 S. FIGUEROA. 20

FOR EXCHANGE—TWO LOTS, HUNTINGton Beach, value $800; exchange for auto or city lot. Sunset Tel. Red. 307. F. MARTEN. 16

FOR RENT—PIERCE 40 H.P., 7-PASSENGER auto, $2 first hour, $2.50 second, $10 for 6 hours. Call any time. HOME PHONE 22923. x*

AUTOMOBILE WANTED. FIRST-CLASS 7-passenger touring car for the rent service. BILL, 1421 W. Pico st. Home 'Phone 20173. x*

WANTED—GOOD 4 OR 5-PASSENGER auto, cheap for cash; no junk. Address A, box 22, TIMES OFFICE. x17

VULCANIZING PLANT COMPLETE, AT A bargain if taken at once. Address A, box 77, TIMES OFFICE. 17

50—PUNCTURES VULCANIZED; LOT SECond-hand tires very cheap. 1320 S. MAIN, block below Pico. x*

TIRES, 2 NEW, 32x3½, CLINCHER; COST $21 each; quick; your offer. Address A, box 75, TIMES OFFICE. 17

WANTED—IMMEDIATELY, 1909 OR 1910 4-cylinder Packard, Pierce or Pierce-Arrow. See MR. BOYCE, 1216 S. Olive st. x17

WHITE RUNABOUT, CHEAP; TRADE OR sell. See it. ASHLEY, 4500 Benefit st. 19

FOR SALE—'09 AUBURN 2-CYLINDER, $700. 1640 W. WASHINGTON ST. 17

THINGS ON WHEELS—
All Sorts.

AUTOMOBILES.

$1350—POPE-HARTFORD ROADSTER, PERfect running condition, fully equipped. Reason for making this ridiculous offer, have good offer on car with tonneau and must close immediately. 'Phone F5677 or MAIN 2977. x18

'07 PACKARD, 7-PASSENGER, 30 H.P., top, speedometer, Gabriel horn, shock absorbers, extra landaulet top, glass front, and rear, Prest-o-lite tank, extra tubes. Positively worth over $3000. Will be sold this week for quick cash for $2500.
MANHATTAN AUTO & PARAOPLANE CO.,
1216-18 S. Olive st. x17

FOR SALE—A GOOD 4-CYLINDER, SECond-hand Mitchell with our guarantee back of it is the best buy on the market. You take no chances. Terms—Part runabouts and touring cars at low prices for cash.
GREER-ROBBINS CO., Mitchell Agents, 1501 S. Main st. Phones Home 25815; Broadway 5419. x*

'09 PEERLESS, 7-PASSENGER, 38 H.P., magnificently equipped, $250 top, glass front, etc., etc. In the finest condition, run less than 4000 miles. Practically new. Must be sold this week. Owner leaves for the Orient. Will sacrifice.
MANHATTAN AUTO & PARAOPLANE CO.,
1216-18 S. Olive st. x17

PEERLESS, 30, LIGHT, FIVE-PASSENGER, touring car, speedometer, odometer, four speeds forward and reverse. Very fast and silent. A strictly high grade car in splendid condition. To be sold at about one-quarter its cost.
MANHATTAN AUTO & PARAOPLANE CO.,
1216-18 S. Olive st. x17

FOR SALE—CASH ONLY; 5-PASSENGER, 25-40 Buick, driven only 2 months, fully equipped; cost $2250; owner going east; $1600 takes it. Will demonstrate car. This is a new car. Don't fail to see it. Ask for Mr. Wood, WHITE MOTOR CAR CO., 816 S. Olive st. Main 8132; 10977. x18

FOR SALE—MITCHELL 20, 1909 MODEL, IN perfect condition and sold by us less than six months ago. Owner has bought 1910 Mitchell six-cylinder car and we offer this 1909 car guaranteed at a snap price. GREER-ROBBINS CO., 1501 S. Main. Bdwy. 5419. Home 25412.

FOR SALE—DIAMOND RUBBER TIRES for your vehicles, 331 per set. Complete stock of vehicles and harness at bargain prices. Easy payments.
CAPITO-BLYTHE-WHITNEY CO., 12th and Main sts. F7167. Main 7167. x*

FOR SALE—1909 CADILLAC, 30, TOURING car, with top and extras; car looks like new and it's guaranteed to be in perfect condition. Owner has no further use for car and will sell at a bargain for cash. No trade. Address Z, box 157, TIMES OFFICE. 17

STANLEY 1909 RUNABOUT, LEFT WITH us for sale by party who has just purchased new large car; will carry 2 or 4; speed over 50 miles per hour; gas lamps, prest-o-lite tank, speedometer; will guarantee car a snap. STANLEY STEAMER CO., 1144 S. Main st. 17

MAXWELL LATE MODEL RUNABOUT, 20 H.P., speedometer and other equipment. One of the finest little cars in the city; guaranteed in perfect condition.
MANHATTAN AUTO & PARAOPLANE CO.,
1216-18 S. Olive st. x17

FIVE-PASSENGER 4-CYLINDER TOURING car; standard make; fine condition; guaranteed; to advertise our new location we will give this car to our first buyer for $175 cash. If you are a live one call at once at the AUTOMOBILE CLEARING-HOUSE ASSOCIATION, 1115-20 S. Main st. x18

$250 FOR COLUMBIA ELECTRIC RUNAabout, equipped with top, 3 sets tires; batteries in A1 condition; car will easily run twenty miles on a charge. This is a rare bargain. See F. G. BURLEIGH, care 17 S. Shatto. 625 S. Grand ave. Sunset Main 7034. Home 24167.

FOR SALE—$ H.P. MITCHELL TOURING car; top and fine lamp equipment; guaranteed to be perfect and good as new. Priced reasonable. Best of care given. ROOM 12, 221½ S. Spring st. x*

WANTED—2 COMBINATION MARES, GENtle for lady to ride or drive, weight about 900 pounds, not over 6 yrs. old. 2424 PASADENA AVE. 'Phone East 2284. 16

WANTED—WHITE LEGHORNS OR BLACK Minorca hens, 6 months to 1½ years old; want quote a few. Address P.O. BOX 2063, Station A, Pasadena, Cal. 16

WANTED—TO HIRE, 5 TO 16 MULES OR horses with harness; 3 months' job; state price per head; best of care. Address J. O. BOX 461, Los Angeles.

WANTED—TEAM HORSES, GENERAL general work; give description and price. Address A, box 34, TIMES OFFICE. 17

WANTED—TO BUY CALVES, BEEF COWS and bulls. Address JULIUS BACK, 2621 Maple ave., South 2887. Home 25944. x*

WANTED—I CAN BOARD FORTY HEAD of horses; new sanitary barns. Inquire 207 SOUTH LOS ANGELES ST. 16

WANTED—A MILK GOAT GIVING GOOD quantity milk. HOME 'PHONE 24530. 17

MINING—

WE HAVE 250,000 TONS C— TAILINGS, near railroad and water; that can be treated at cost of $1 per ton; would sell or lease an interest to a party who would put up a suitable plant; might accept a royalty proposition. W. K. MILLETT, Dagget, Cal. 17

F. A. SENNET, REFINER, ASSAYER AND chemist. Gold or bullion, $20 per ounce; ores reduced. ROOM 144, Wilson Bldg., First and Spring sts. x*

HAVERSTOCK & STAPLES, ASSAYERS and chemists. Give correct results, location notice, sample bags. 223 W. 1st st. A2222. Main 8288.

INCORPORATE IN ARIZONA; MODERATE charges. Address Z, box 94, TIMES OFFICE.

MINERAL LAND, 200 ACRES, PATENTED, for sale. Will bond. Particulars, address A, box 134, TIMES OFFICE. 16

IRVING & CO., GOLD REFINERS AND ASsayers. Cash for bullion. 128 N. MAIN ST. x

ACME ASSAY OFFICE, 121½ S. BDWAY. Gold, 75c; gold-silver-copper, $1.25. x

ASSAYING—

R. A. PEREZ, ASSAYER, CHEMIST AND metallurgist, highest references. Established 1895. 120 N. MAIN. x*

MORGAN & CO., GOLD AND SILVER REfiners. Cash for ore and bullion. 227 S. MAIN. x*

I TEACH PRACTICAL ASSAYING, CYANiding, etc. 121½ S. BROADWAY, room 4. x

IRVING & CO., GOLD REFINERS AND ASsayers; cash for bullion, 128 N. MAIN ST. x

ANALYTICAL CHEMIST, R. L. PAYNE, Haverstock & Staples, 223 W. First st. x

ACME ASSAY OFFICE, 121½ S. BDWAY. Gold, 75c; gold-silver-copper, $1.25.

KADISH & BOACH, ASSAYERS, CHEMists and metallurgists, 217 W. NINTH ST. x*

OIL PROPERTY—

FOR SALE — OIL PRODUCTION, 6 GOOD wells, pumping oil, one well drilling. Steel storage tank, reservoirs, boilers, pipe lines. 20-year good lease. 15 or 20 more wells can be drilled. This is a money-maker. See MR. FRYE, room 311, 207 S. Broadway. x20

GOVERNMENT LANDS—
And Land Scrip.

BEFORE EXERCISING YOUR RIGHTS ON government land, consult DIEU-GARD LAND & LOAN CO., 308 Broadway Central Bldg. 16

PATENTS—
And Patent Agents.

BECKER & BLAKESLEE, PATENTS.
(Tracy C. Becker, Raymond Ives Blakeslee,) formerly of New York. Lawyers and solicitors. Patents and copyrights secured and trademarks registered in all countries. Litigation in all courts. 216-218 MASON OPERAHOUSE BLDG., 127 S. Broadway. 'Phone A7722. x*

PATENTS AND TRADEMARKS SOLICITING and litigation. TOWNSEND, LYON & HACKLEY, 504 Merchants' Trust Bldg., 257 S. Broadway. Home A4191, Main 8138. 16

G. E. HARPHAM GETS PATENTS, INVENtions financed; patent litigation; 25 years' experience. 617 UNION TRUST BLDG. x*

PIONEER PATENT AGENCY, HAZARD & STRAUSE, founded 31 years, 439 Citizens' Bk. Bldg., 3d & Main. PATENT BOOK FREE. x

JAMES R. ROGERS, EXAMINER U. S. Patent Office, patents, 422 BYRNE BLDG. x

STORAGE—
All Sorts.

TO LET—LARGE PRIVATE LOCKED IRON rooms for furniture, etc., $1.50 and $2 per month; trunks, boxes, etc., 25c and 50c. Open vans, by per day, or 75c per hour. We pack and ship household goods everywhere at reduced rates. COLYEAR'S VAN & STORAGE CO., office 169-71 S. Main st. Warehouse 614-17 San Pedro st. 'Phones F2171, Main 1117. x

TO LET—THE L. A. VAN, TRUCK & STORage Co.'s private rooms for storing and the largest vans for moving household goods, pianos, etc. Warehouse, 614 LINDEN ST., near 9th st. and Central ave. 'Phones F4232, and Main 1172

Classified Liners.

ATTORNEYS—
And Counselors-at-Law.

PLACE COLLECTION MATTERS WITH A well equipped agency; our system and personal contact with the people owing money produces the best results; all manner of claims handled; no advance fees; you pay us for results only. We work everywhere. BECKER LAW AND COLLECTION AGENCY, Fourth floor Bryson Block, 122 West Third st., established 1896. Both phones. 27

ADVICE FREE. FEES SATISFACTORY. Marriage laws and damages specialty. General practice. Ascertain your rights. Safeguard your property. Secure your interests. Attorney, 521 BRYSON BLK., Second and Spring. 16

LOS ANGELES LAW AND COLLECTION CO. No fee without success. Consultation free. Estates settled, damages, suits, marriage laws, liens, etc. Attorney and Notary, 344 GRANT BLK., corner 4th and Broadway. 27

ATLAS AGENCY. COLLECTIONS, ANY kind. Anywhere. Safe and efficient service. No charge unless successful. Able attorneys. 'Phone F5841. Main 688. JOHN D. PRATT, Mgr., 423 San Fernando Bldg. 27

PRUDENTIAL COLLECTION AGENCY, 311 MASON BLDG., 4th and Broadway. Wages, rents, notes, bills and accounts collected; no fee without success; garnishments, liens; legal department; damage suits. 21

DIVORCE LAWS EXPLAINED; ADVICE free; private, confidential; prompt attention; all cases; no fee without success. Charges moderate. 122 W. THIRD ST. Office 12 to 2, 7 to 8. 19

DETECTIVE AGENCIES—
And Detectives.

ELITE DETECTIVE AGENCY, WILL undertake all legitimate detective work intrusted to it by corporations, attorneys or individuals; correspondence everywhere, very best of references. Established 1887. Office WILSON BLDG., Los Angeles, Cal.

FREEMAN'S DETECTIVE AGENCY, 409-10-11 Union Trust Bldg., established 1892. Confidential investigations made in any part of the world by expert operatives; prompt and accurate reports on all cases.

PRIVATE DETECTIVE; LONG EXPERIence. Bank and professional references; moderate charges. 'PHONE 22108, 10108. 17

JOHN F. CRONIN, BRYSON BLDG., 2ND & Spring sts. 4 years a State officer, 12 years U. S. secret service agent. 27

FOR SALE—
Merchandise—Special Bargains.

Almond Meal Pack, 25c; Hairdressing, 15c, 25c; Manicuring, 15c; Shampooing, 25c. FLORENTINE HAIRDRESSING COLLEGE, corner Broadway, Entrance, 221 Mercantile Place.

Bargains in Soda Fountains, Showcases and WATER COOLERS—Slightly used. PACIFIC COAST SODA FOUNTAIN FACTORY. 155 East Fourth. 27

TYPEWRITERS—
Of Various Makes.

TYPEWRITERS—All makes, all prices. See us for bargains. Best rentals in the city, $1.50 to $2 per month. LOS ANGELES TYPEWRITER EXCHANGE, A1054. 128 S. Broadway. Main 3858. Just two doors south of Chamber of Commerce. 27

HAIRDRESSERS
Chiropodists and Manicures.

HAIRDRESSING, 25c; MANICURING, facial massage, 25c; shampooing, 25c; Hair goods. FLORENTINE HAIRDRESSING COLLEGE, World's largest beauty school, corner Broadway entrance, 221 Mercantile Pl. 16

SHAMPOOING, HAIRDRESSING, MANicuring, face and scalp treatment; combings bought and made to order. 43½ S. BROADWAY, room 8. 17

EDUCATIONAL—
Schools, Colleges, Private Tuition.

BEAUTY CULTURE PAYS BIG; FLORENTINE HAIRDRESSING COLLEGE, largest beauty school in the world, corner Broadway entrance, 227 Mercantile Place. 16

BOILERS—
And Boiler Works.

L. A. BOILER WORKS, MFRS. OF BOILers and tanks. Special attention to repair work. 119 REDONDO ST. Tel. E. 2256; A1826. 27

NURSES—
With Experience.

PILES CURED. NO KNIFE OR PAIN. SPECIALISTS. 221 Mercantile Place. 16

EMERGENCY NURSES, LONG OR SHORT engagements filled. Tel. MAIN 6052. 20

MUSICAL INSTRUCTION—

GENTLEMAN EXPERT PIANIST, LEIPSIC graduate, desires pupils; terms moderate. Phone MAIN 6046, mornings. 17

FREIGHT FORWARDING—
Shipping Household Goods.

REDUCED RATES ON HOUSEHOLD GOODS to all points East and West. JUDSON FREIGHT FORWARDING CO., 216 Central Bldg., 6th and Main, Los Angeles. Phones—F5162, Main 714.

BAKER'S LITTLE LIVER PILLS. CURE SICK HEADACHE. Genuine Must Bear Fac-Simile Signature Brent Good

SICK HEADACHE Positively cured by these Little Pills. They also relieve Distress from Dyspepsia, Indigestion and Too Hearty Eating. A perfect remedy for Dizziness, Nausea, Drowsiness, Bad Taste in the Mouth, Coated Tongue, Pain in the Side, TORPID LIVER. They regulate the Bowels. Purely Vegetable. SMALL PILL. SMALL DOSE. SMALL PRICE

CARTER'S LITTLE LIVER PILLS. CURE SICK HEADACHE. Genuine Must Bear Fac-Simile Signature Brent Good

INJECTION BROU Gives Prompt and Effectual Relief without Inconvenience, in the MOST OBSTINATE CASES. No other treatment required. SOLD BY ALL DRUGGISTS.

Varicose Veins Absolutely cured. Painless. Cortius Laced Stocking, made to order. Superior to any elastic stocking. Manufacturers of Seros Ointment, which absolutely cures Varicose Veins, Ulcers, Milk Leg and all eruptions of any kind. Thousands of testimonials. For full particulars call or address DR. I. S. FRINER, Mgr., 229 E. 4th St., Los Angeles, Cal. Office hours, 9 to 4. Telephone Main 7162, Home F1235.

DRINK Mission Malt Tonic FOR HEALTH'S SAKE AT DRUGGISTS

CHICHESTER S PILLS THE DIAMOND BRAND. Ladies! Ask your Druggist for Chi-ches-ter's Diamond Brand Pills in Red and Gold metallic boxes, sealed with Blue Ribbon. Take no other. Buy of your Druggist. Ask for CHI-CHES-TER'S DIAMOND BRAND PILLS, for 25 years known as Best, Safest, Always Reliable. SOLD BY DRUGGISTS EVERYWHERE

Los Angeles Trust & Savings Bank
Second and Spring Streets
Capital $1,000,000.00 Surplus $250,000.00

Commercial Dep't. Allows interest on Deposits Subject to Check.
Trust Department Acts in all Trust Capacities.
Savings Department Allows interest at the rate of four per cent (4%) compounded semi-annually.

(formerly Los Angeles Trust Company)

Clearinghouse Banks.

NAME.	OFFICERS.	
COMMERCIAL NATIONAL BANK 401 S. Spring St., Cor. Fourth.	W. A. Bonynge, Pres. Newman Easick, Cashier.	Capital ...$200,000 Surplus and Profits ...$40,000
FARMERS' AND MERCHANTS' NATIONAL BANK Cor. Fourth and Main.	L. W. Hellman, Pres. Chas. Seyler, Cashier.	Capital ..$1,500,000 Surplus and Profits $1,850,000
FIRST NATIONAL BANK S. E. Cor. Second and Spring.	J. M. Elliott, Pres. W. T. S. Hammond, Cashier.	Capital $1,250,000 Surplus and Profits $1,425,000.00
MERCHANTS' NATIONAL BANK S. E. Cor. Third and Spring.	W. H. Holliday, Pres. Chas. G. Green, Cashier.	Capital ...$200,000 Surplus and Profits ...$625,000
NATIONAL BANK OF CALIFORNIA N. E. Cor. Fourth and Spring.	J. E. Fishburn, Pres. H. S. McKee, Cashier.	Capital ...$500,000 Surplus and Profits ...$160,000
CENTRAL NATIONAL BANK Fourth and Broadway.	S. F. Zombro, Pres. James B. Gist, Cash.	Capital .....$300,000 Surplus and Profits $232,000
CITIZENS' NATIONAL BANK S. W. Cor. Third and Main.	R. J. Waters, Pres. Wm. W. Woods, Cash'r	Capital ...$1,000,000 Surplus ...$ 500,000
BROADWAY BANK AND TRUST COMPANY 308-10 S. Broadway, Bradbury Bldg.	Warren Gillelen, President. R. W. Kenny, Cash.	Capital ...$250,000 Surplus and Profits ...$205,000

Savings Banks.

GERMAN AMERICAN SAVINGS BANK DISTINCTLY A SAVINGS INSTITUTION TOTAL RESOURCES $13,000,000.00 SPRING & FOURTH STS.

SECURITY SAVINGS BANK OLDEST AND LARGEST IN LOS ANGELES CAPITAL & RESERVE $1,350,000.00 RESOURCES $25,250,000.00 SECURITY BUILDING—FIFTH AND SPRING STS.

EQUITABLE SAVINGS BANK The Only Strictly Savings Bank in Los Angeles FIRST AND SPRING STS.

AMERICAN SAVINGS BANK N. E. Cor. Third and Spring Sts. 4% Interest paid on your savings accounts. 3% Interest paid on special ordinary accounts.

Trust Companies.

THE SOUTHERN TRUST COMPANY COMMERCIAL · SAVINGS · TRUST CAPITAL, $2,000,000.00 — PAID IN, $1,000,000.00

IT ELIMINATES WORRY to know that the settlement of your estate is in the care of safe, experienced hands.

Such is the case when the Southern Trust Company acts as Executor.

Consultation invited.

Capital, $2,000,000.00. Paid in, $1,000,000.00 Surplus $200,000.00

TITLE INSURANCE & TRUST CO. Corner Franklin and New High Streets. Issues Policies of Title Insurance. Acts in All Trust Capacities. Issues Certificates of Title. TEL. EXCHANGE 12.

MERCHANTS BANK and TRUST CO. Paid Up Capital $251,000 Surplus Over $200,000 Branches: 9th and Main, 2424 South Hoover Street. 209-11 S. Broadway Transacts a general banking and Trust Business.

PROVIDENT Mutual Building, Loan Association Pays 5 Per Cent. on Pass Book Deposits. 6 Per Cent. on One Year term. No Unnecessary Withdrawal Notice. 135 South Broadway.

3-C Laundry Best service, lowest prices. 12 uptown offices.

Dr. Lun Wing Yoo Chinese Tea and Herb Co., cures Rheumatism in 3 days. Treats all kidney, liver and stomach troubles, constipation, piles, etc. Consultation free. 1049 S. Main street.

Benjamin Clothes Correct Attire For Men Sold Exclusively by JAMES SMITH & CO., 137-9 S. Spring St.

HIGHEST QUALITY ALWAYS. OUR GEMS AND JEWELS ARE ALWAYS ABSOLUTELY PERFECT BROCK & FEAGANS

MEN'S SUITS $ MADE TO ORDER SCOTCH TAILORS 15 230 SO. SPRING

A STARTLING STATEMENT

New York Medical Authorities Claim Dyspepsia Causes Consumption.

The post mortem statistics of the big New York hospitals show that some cases of consumption are due to unchecked dyspepsia, especially when the victim was predisposed to tuberculosis.

Dyspepsia wears out the body and brain, the weakened, irritable stomach is unable to digest food, the body does not receive the required nourishment, constipation ensues and the victim becomes thin, weak and haggard. As a result, the body becomes a fertile field for the germs of disease to lodge and flourish.

Therefore, the person who permits dyspepsia to progress unhindered is guilty of contributing toward the development of one of the most insidious and fatal diseases known to mankind.

Dyspepsia is curable if properly treated. The Owl Drug Co., Inc., sell a remedy which they positively guarantee will cure indigestion or dyspepsia, or they will pay for all the medicine used during the trial. This remedy is an absolutely new medical discovery, and has been named Rexall Dyspepsia Tablets. Certainly no offer could be more fair, and the offer of the Owl Drug Co., Inc., is proof positive that Rexall Dyspepsia Tablets are a dependable and infallible remedy. Inasmuch as the medicine will cost you nothing if it does not benefit you, we urge you who are suffering with indigestion or dyspepsia to try this remedy. A twenty-five cent box of Rexall Dyspepsia Tablets contains enough medicine for fifteen days' treatment. Remember Rexall Dyspepsia Tablets are only sold in Los Angeles by the Owl Drug Co., Inc.

SHIPPING.

PORT LOS ANGELES, SAN PEDRO.

ARRIVED—FRIDAY, OCT. 15.

Steamer Yosemite, Capt. Ranier, from Columbia River, via Eureka and Redondo Beach.
Steamer Nome City, Capt. Hansen, from Rainier.
Steamer Gray's Harbor, Capt. Anfindsen, from Aberdeen, via Redondo Beach.
Steamer Fairhaven, Capt. Paulsen, from Gray's Harbor.
Steamer James S. Higgins, from Fort Bragg, via Port San Luis.
Steamer Norwood, Capt. Martin, from San Diego.
Schooner Sadie, Capt. Johnson, from Umpqua.
Steamer St. Croix, Capt. Warner, from San Francisco.

SAILED—FRIDAY, OCT. 15.

Steamer Rainier Capt. Lindquist, for Columbia River, via San Francisco.
Steamer Willapa, Capt. Johnson, for South Bend.
Schooner Guide, Capt. Osterhaus, for San Diego.
Steamer Norwood, Capt. Martin, for Gray's Harbor.

TO SAIL—SATURDAY, OCT. 16.

Steamer Temple E. Dorr, Capt. Fanser, for Eureka.
Steamer St. Croix, Capt. Wasner, for San Francisco.
Steamer Geo. W. Fenwick, Capt. Miller, for Columbia River.
Steamer James S. Higgins, Capt. Higgins, for Fort Bragg, via San Francisco.
Steamer Yosemite, Capt. Ranier, for Gray's Harbor, via San Francisco.
Schooner A. M. Baxter, Capt. Isaacson, for Gray's Harbor.
Steamer Katherine, Capt. Jorgensen, for Eureka.

IN PORT.

Dredger Long Beach, Wilmington.
Dredger Pacific, Wilmington.
U. S. dredger San Pedro, turning basin.
Steamer Cabrillo, Banning wharf.
Steamer Hermosa, S. P. wharf.
Schooner C. A. Thayer, E. K. Wood wharf.
Yacht Skidbladner, Salt Lake wharf.
Schooner A. M. Baxter, Salt Lake wharf.
Schooner Zampa, S. P. slip.
Schooner Honigo, E. K. Wood wharf.
Steamer Geo. W. Fenwick, N. L. Co. wharf.
Steamer Temple E. Dorr, P. L. Co. wharf.
Steamer Majestic, S. P. slip.
Schooner Wawona, S. P. slip.
Steamer Katherine, Salt Lake wharf.
Schooner W. F. Jewett, E. K. W. L. Co. wharf.
Steamer Grace Dollar, S. P. L. Co. wharf.
Steamer Yosemite, Crescent wharf.
Steamer Nome City, Crescent wharf.
Steamer Fairhaven, Crescent wharf.
Steamer Gray's Harbor, S. P. wharf.
Steamer James S. Higgins, S. P. wharf.
Schooner Sadie, K. C. L. Co. wharf.
Steamer St. Croix, N. P. S. Co. wharf.

ON WAY TO THIS PORT.

Steamer Stanley Dollar, from Gray's Harbor.
Schooner E. K. Wood, from Columbia River.
Steamer Roy Somers, from Aberdeen.
Steamer Mandalay, from Crescent City.
Steamer Shna-Yak, from Everett.
Schooner Ludlow, from Gray's Harbor.
Steamer Centralia, from Gray's Harbor.
Steamer Santa Barbara, from Gray's Harbor.
Schooner Coos Bay, from San Francisco.
Steamer Geo. W. Elder, from Portland.
Steamer Whittier, from San Francisco.
Steamer Jim Butler, from Willipa.
Steamer Iaqua, from Eureka.
Steamer City of Topeka, from San Francisco
U. S. revenue cutter Perry, from Valdez.

COMING FROM FOREIGN PORTS.

British ship Manx King, from Antwerp.
British steamer Cavers, from Antwerp.
British steamer Bessie Dollar, from Hongkong.

Tide Table for San Pedro.

		Hgh.	Low.
Saturday, Oct.	18	9:44 a.m. 10:32 p.m.	3:22 a.m. 4:09 p.m.
Sunday, "	17	10:03 a.m. 11:09 p.m.	3:46 a.m. 4:47 p.m.
Monday, "	18	10:30 a.m. 12:36 a.m.	3:57 a.m. 5:32 p.m.
Tuesday, "	19	11:03 a.m.	4:17 a.m. 6:08 p.m.
Wednesday, "	20	11:53 a.m. 2:18 a.m.	4:42 a.m. 8:06 p.m.
Thursday, "	21	5:02 a.m. 1:28 p.m.	6:37 a.m. 9:37 p.m.
Friday, "	22	5:54 a.m. 3:29 p.m.	9:47 a.m. 10:50 p.m.
Saturday, "	23	6:12 a.m. 4:38 p.m.	11:12 a.m. 11:40 p.m.
Sunday, "	24	6:34 a.m. 6:05 p.m.	12:04 p.m.
Monday, "	25	6:59 a.m. 6:53 p.m.	12:23 a.m. 12:48 p.m.

Port Items.

Lumber receipts today were 750,000 feet from the steamer Yosemite, 400,000 feet from the steamer Nome City, 550,000 feet from the steamer Gray's Harbor, 700,000 feet from the steamer Fairhaven, 250,000 feet from the schooner Sadie and 350,000 feet from the steamer James S. Higgins.

The Independent steamer Nome City arrived today on her first run to this port. Since her present managers chartered her the steamer has been running between San Francisco and northern ports. She brought a deck load of lumber, 350 tons of grain and fifty-seven passengers. The steamer Coaster has been chartered to take the place of the Hanalei on her next run while the last named vessel is undergoing repairs in dry dock at San Francisco.

The steamer Norwood sailed last night for San Diego with a partial cargo and called tonight northbound for passengers and fuel. The Daisy Mitchell also sailed last night for San Diego with a partial cargo.

The Schubach-Hamilton steamer St. Croix arrived tonight with a big passenger list and will sail for return to San Francisco tomorrow with all first-class accommodations sold.

The schooner Guide sailed today for San Diego, where her owners expect to secure a charter for a cargo to Mexican ports.

Departures today include the steamers Ranier and Willapa for northern ports to reload. Six lumber vessels are scheduled to sail tomorrow. Saturday departures are usually numerous as masters of vessels save a day's time by spending Sunday on the sea instead of laying idle at the dock.

SAN FRANCISCO, Oct. 15.—Arrived: Steamer Phoenix, Redondo; steamer Hanalei, San Pedro; steamer Governor, San Diego. Sailed: Steamer City of Topeka, San Pedro.

REDONDO BEACH.

ARRIVED—FRIDAY, OCT. 15.

Schooner Gray's Harbor, Capt. Anfinsen, from Gray's Harbor.

SAILED—FRIDAY, OCT. 15.

Steamship Santa Rosa, Capt. Alexander, for San Francisco.
Steamer Yosemite, Capt. Ranier, for San Pedro.
Schooner Gray's Harbor, Capt. Anfinsen, for San Pedro.

IN PORT—FRIDAY, OCT. 15.

Tug Redondo, Pier No. 1.
Steamer Shna-Yak, Pier No. 2.
Schooner Azalea, Pier No. 3.

SCHEDULE OF ARRIVALS AND DEPARTURES OF PASSENGER VESSELS.

SATURDAY, Oct. 16.—Steamship City of Topeka, from San Francisco en voyage for San Diego via San Pedro.
TUESDAY, Oct. 19.—Steamship City of Topeka from San Diego via San Pedro en voyage for San Francisco.
TUESDAY, Oct. 19.—Steamship President, from Seattle via San Francisco en voyage for San Diego via San Pedro.

LOADING FOR REDONDO BEACH.

British steamer Drummuir at San Quentin, Mexico.
Schooner Commerce at Winslow.
Schooner Expansion at Hadlock.

SAILING FOR REDONDO BEACH.

Steamer Christian Michelson, from Otaru, Japan.

LIPTON HAS HOPES.

Sir Thomas Declares He Will Try Again to Lift Famous America Cup.

[ASSOCIATED PRESS NIGHT REPORT.]

LONDON, Oct. 15.—Sir Thomas Lipton, who will sail for New York tomorrow, talked rather more encouragingly today of his prospect of securing another race for the America's cup.

"I am going to New York," he said, "in the hope of arranging another race. I realize that there are many difficulties in the way, but I am convinced that they can be overcome, because I know that the New York Yacht Club is composed of good sportsmen, who, rather than have the race die a natural death, will do their utmost to meet me. Neither country wishes the race to become a dead letter. Yachting enthusiasts here are anxious to see whether American designers are still superior.

"I have made three attempts to lift the cup, but always have been licked fairly and squarely, and am anxious to make another try under conditions favorable to all. If both boats start on even terms at Sandy Hook, it is bound to be one of the best races the world has ever seen."

FRANK G. CARPENTER'S letter in The Times Magazine the coming Sunday will explain all about the office of Minister to China, a position that is just now a matter of much interest.

UNQUENCHED.

BLAZE OF REVOLUTION IS SWEEPING OVER REPUBLIC.

Wildest Excitement Prevails in Nicaragua, Where Thousands of People Are Said to Be Flocking to the Standard of Revolt, Raised by Gen. Estrada—The Rebels May Reach Capital, Managua, Tonight.

[ASSOCIATED PRESS NIGHT REPORT.]

BLUEFIELDS (Nicaragua) Oct. 15.—[Exclusive Dispatch.] The revolutionary movement is spreading rapidly in Nicaragua, and the wildest excitement prevails throughout the country. Thousands of people are flocking to the standard of Gen. Estrada and the revolutionary leader now has a most formidable army.

The revolutionary government today received advices that the revolt had extended to the western coast of Nicaragua, an uprising being reported at Corinto. Hundreds of exiled Nicaraguans in Honduras, Salvador and Costa Rica are on their way to Bluefield and Greytown to join the insurgents.

The adherents of Gen. Estrada stated this afternoon that they expected the revolt to extend to the city of Managua, the capital of the republic, within forty-eight hours.

Guatemala and Salvador, it is claimed here, are in sympathy with the revolutionists and are secretly furnishing aid. The revolution has completely paralyzed business.

REVOLT SPREADING.

[BY DIRECT WIRE TO THE TIMES.]

CEIBA (Honduras) Oct. 15.—[Exclusive Dispatch.] The news of the uprising in Nicaragua has started a revolutionary agitation on the east coast of Honduras, and the situation in this section of the country is critical. President Zelaya is not popular in the eastern portion of Honduras, and the recent customs tariff and shipping law enacted by the Honduran Congress have increased the ill-feeling toward the Tegucigalpa government. The news of a revolutionary victory in Nicaragua will be signal for an insurrection in Honduras.

DECLARE MARTIAL LAW.

[ASSOCIATED PRESS NIGHT REPORT.]

WASHINGTON, Oct. 15.—Late advices received today at the State Department show that martial law has been declared in Managua, capital of Nicaragua, and that President Zelaya has decreed Atlantic Coast ports closed as ports of entry.

It is also reported that the entire east coast of Nicaragua is in the possession of the revolutionists and that the revolt has extended to the western part of the country.

The closing of these ports is embarrassing to steamship lines, and the State Department has been asked as to what course should be pursued with respect to these shipments, and also with respect to mails destined to eastern ports and interior points.

The State Department has referred the last matter to the Postmaster-General. It is believed freight landed at closed ports now in the hands of the revolutionists is liable to confiscation as smuggled goods.

This government has taken no measures thus far to protect American interests, nor is it believed any are needed at this time.

Despite the serious situation existing in the republic, President Zelaya feels confident the government forces will be able to cope successfully with the revolutionists and put down the rising. He so declared himself in effect in a dispatch today, received by Señor Espinosa, the Nicaraguan Minister at Washington.

ZELAYA SPEAKS.

[ASSOCIATED PRESS NIGHT REPORT.]

NEW YORK, Oct. 15.—President Zelaya of Nicaragua cabled the Associated Press again tonight concerning the revolutionary movement, as follows:

"Gen. Juan Estrada, Governor of the Department of Zelaya, on the Atlantic Coast, who has proclaimed himself President, was urged on by Estrada Cabrera and supported by Gen. Emiliano Chamorro, who compromised with those who left the conservative party and thus betrayed the government. Gen. Juan Estrada holds in his power the Bluefields region from Cape Gracias and Rama to San Juan del Norte, none of which places are of great military importance.

"The country has made an enthusiastic manifestation of sympathy with the government and proclaimed its loyal support.

"The government is well prepared to resist the movement and has dispatched several regiments to the scene of action.

"Gen. Aurelio Estrada, a brother of the insurgent leader, has issued a proclamation denouncing him as a traitor and offering his own services to the constitutional government.

[Signed] "ZELAYA."

STRUCK A STONE.

TWO KILLED AT OAKLAND WHEN AUTOMOBILE TURNS TURTLE.

[ASSOCIATED PRESS NIGHT REPORT.]

OAKLAND, Oct. 15.—Two are dead and one woman is dying, while seven persons are more or less seriously injured, as a result of an automobile wreck on Hayward boulevard, late last night, when a heavy touring car containing a crowd of entertainment seekers skidded on a stone in the road, and turned turtle directly over an iron hydrant along the side of the boulevard. The dead:

MRS. H. C. EDWARDS, a bride of three months, Oakland.

NARZY ANARGYROS, wealthy cigarette maker.

The injured:

MRS. HOWARD CAMERON, Hotel St. Mark, collar bone and five ribs broken; recovery doubtful.

H. O. ABBOTT, St. Mark, host of the party, contusion of face and head, internal injuries.

MRS. H. O. ABBOTT, St. Mark, bruised about breast and shoulders, severe nervous shock.

GEORGE ANARGYROS, lacerations of face and head.

O. R. B. LEIDY, attorney, bruised and shocked. Hysterical from fright.

LUCIEN KNUCHEL, stewart hotel St. Mark, minor injuries.

HENRY TISCHNER, right arm wrenched, contusion of head.

The two persons killed, died within a few minutes after they had been rescued from beneath the machine. Mrs. Howard Cameron will probably die. She is still unconscious.

H. O. Abbott, a wealthy sign painter, and his wife, who were hosts of the party, are also seriously injured and may die. Other members of the party sustained minor, but painful injuries.

EUROPEAN STORM.

(Continued From First Page.)

Socialist papers were unable to get out their editions.

Nearly 20,000 workmen held an imposing meeting, which was presided over by the Republican Deputy Mazza. Inflammatory speeches denouncing the execution of Ferrer were made, the speakers including the Republican Deputy, Barzilai, and Socialist Deputy, Morgari.

ATTACKS VATICAN.

The latter assailed Spanish reactionism and attacked the Vatican, which, he said, "through its clergy throughout the world, represents anti-liberalism and anti-progress."

Several Italians who have acted as Spanish consuls have resigned in sympathy with the Ferrer movement.

Notwithstanding the extraordinary police and military measures to safeguard the Vatican, and save the Pope from assault, Cardinal Merry Del Val personally imparted imperative instructions today to the gendarmes and the Swiss Guard to watch all entrances to the Vatican and the boundaries of the gardens.

RIOTERS INSULT THEIR ARCHBISHOP.

[ASSOCIATED PRESS NIGHT REPORT.]

FLORENCE (Italy) Oct. 15.—During a Ferrer demonstration last night, a mob gathered about the palace of the archbishop, crying insults. When driven back by the cavalry the rioters erected a barricade of wire netting across he street. Into this netting the horses galloped. Fourteen of the soldiers were wounded, four seriously, including the lieutenant in command. A number of horses were killed.

HAVANA STUDENTS INSULT ALFONSO.

[ASSOCIATED PRESS NIGHT REPORT.]

HAVANA, Oct. 15.—The students of Havana University and sympathizers to the number of several hundred, paraded the streets today in honor of Ferrer, carrying black flags and inverted pictures of King Alfonso.

They also shouted anarchistic sentiments.

It was the intention to make an attack on the Spanish Legation, but a strong force of police halted the procession some distance from the building and compelled it to turn about.

FAMOUS CATHEDRAL SAVED FROM MOB.

[ASSOCIATED PRESS NIGHT REPORT.]

PISA (Italy) Oct. 15.—During a demonstration here today, a mob attempted to set fire to the Cathedral, but burned only one of the doors.

Riot in Cathedral.

TOULON (France) Oct. 15.—During a Ferrer demonstration last night the rioters invaded the cathedral and broke up the evening service. Police drove the disturbers from the church and arrested many of them.

Attack Spanish Embassy.

LISBON, Oct. 15.—The police today frustrated an attack upon the Spanish embassy by Ferrer sympathizers. As the rioters approached, the officers charged upon them and revolver shots were exchanged, though without serious injury to any one. The Spanish consulates throughout Portugal are being guarded. At the headquarters of the Republican clubs, flags are displayed at half-mast.

Mob Overpowered Police.

GENEVA, Oct. 15.—A Ferrer demonstration tonight culminated in serious rioting, in which the mob overpowered the police. Many were injured.

Workmen Make Demonstration.

BUENOS AYRES, Oct. 15.—Five thousand workmen held a demonstration today, in which violent speeches were made against the execution of Ferrer. A Spanish flag was burned. A bomb was exploded today at the Spanish Consulate in Rosario. The building was damaged.

Bullet Holes Visible.

BARCELONA, Oct. 15.—The relatives of Señor Ferrer were permitted to follow the body to the grave. It lay in an open coffin, according to the Spanish custom. Bullet holes were visible in the forehead. The authorities refused to permit interment to be made in a private grave and buried the body in a common ditch. Permission was granted the family, however, to mark the spot with a stake.

Bomb Outrage.

BARCELONA, Oct. 15.—A bomb was exploded early today in the street fronting the bishop's palace. Pieces of the metal seriously injured three policemen and a citizen. The report that several Frenchmen had been executed here is untrue.

SUMMIT SNOWSHEDS BURN.

Southern Pacific Agent Morebeck and Family Narrowly Escape Death.

[BY DIRECT WIRE TO THE TIMES.]

RENO (Nev.) Oct. 15.—[Exclusive Dispatch.] While Southern Pacific Agent C. E. Morebeck, in charge of the station at The Summit snowsheds in the Sierras, with his wife and two little children, lay asleep shortly after midnight in their rooms on the upper floor of the station, wholly unconscious of any danger, the lower portion of the large building was a veritable caldron of devouring flames. Awakened by the rapidly extending smoke and fumes, Morebeck grasped his two little ones, awakened his wife, and the two made a frenzied dash for their lives. Almost prostrated from the deadly fumes, they succeeded in reaching safety. Everything they possessed was burned. There was no way to check the flames, which licked up 1500 feet of dry woodwork, until the arrival of the fire train. The $15,000 new station was entirely consumed and $7500 lost in the snowsheds. The fire started from a hot air furnace. Trains were held up all day.

PARENTAL STRIFE.

SIRE KIDNAPS HIS OWN SON.

Divorced Mother Says He Agreed to Her Custody.

Massachusetts Judge Gave Boy to the Father.

Youngster Held by Police Until Courts Decide.

Austin P. Young, after running away from Gloucester, Mass., to forcibly take his little son from the divorced mother, was foiled the woman, when he was with the child at the Santa Fe to board a train for the East. A minutes later he was back the police station, this time Chief Dishman, who coolly determination to take the child both parents, until the courts who shall have him.

Young is a wholesale fish Gloucester. According to Mrs. they were divorced about a when she, placing her faith in husband's given word, agreed pose the suit for divorce, on that he allow her to retain the aged 7.

The suit was tried and given for the plaintiff, but, at time, the court awarded the the boy to his father, the

Mrs. Young, as she says, the agreement with her husband took possession of the boy, with she came to Los Angeles months ago. Her parents are and she had ample money to expenses.

From this city Mrs. Young Watts, where she fancied herself curely hidden with her son. six months, at Watts, where the boy, Lincoln Young, was the boy in the school, as he related last night, sobbing pitifully.

Late last evening the father panied by a shoe salesman of the local stores, to whom Mrs. says she loaned money that was paid back, called at the home of Murray, a neighbor of Mrs. Watts, whom she was visiting.

FATHER SEIZES CHILD.

When the door was opened, she was caught up by his father, hurried away with him. Mrs. attracted by the boy's screams, out of the house and tried to her son.

Murray, together with a from Watts, interfered, and persons interested, including man, were taken to headquarters Los Angeles.

Lieut. Kriegs, in charge of tion at that time, decided he ing to say in the matter, case to be one for the civil decide. He told them to go and sin no more, or words effect.

Mr. and Mrs. Young went right. As soon as they were the station, Young grabbed once more and hurried with until he was out of sight.

"What will we do; he boy away from her and queried Murray of a reporter.

"Watch the railroad was advised.

About an hour later, Mr. Young, the boy, Murray and eral friends showed up quarters, Chief Dishman, the Police Commission meeting deck.

CHIEF HOLDS CHILD.

"I've got the papers of giving me the custody of snarled Young.

"He was trying to take from me and was ready Santa Fé train," wailed

"We got him at the Santa

"I'll tell you what I'll Dishman, after a lot more take the child away from Is that agreeable to you mother.)

"Yes, sir," enthusiastically.

"Is it agreeable to you father?)

"No, sir," with a snap.

"Well, I'll do it anyhow," Chief. "Now," he continued, much softer tone, as he boy, "don't be afraid; I boys of my own.

"I have telephoned to said the Chief later, what I had done. sent to the Detention kept there until such decide who shall have pers that man Murray nose are from a court in setts, and have nothing case."

WRIGHT FLIES FOUR

Wilbur Makes Some Aeroplanes During College Park.

[ASSOCIATED PRESS

COLLEGE PARK (Md.) Wilbur Wright took advantage orable weather conditions made a public exhibition addition to four successful tion flights, on which he panied by one of the are being trained in the the government's aeroplane.

After two successful day, Mr. Wright made some changes was fully

The machine flew as arrow, and did not dency to bob about in the

LAWSHE DEEPLY

Assistant Postmaster-General Pleased That Hitchcock Will to Keep Him.

[ASSOCIATED PRESS

WASHINGTON, Oct. 15.—Assistant Postmaster-General was deeply affected when shown the Associated Press from Gallup, N. M., today Postmaster-General Hitchcock commended to President Taft for tion on Mr. Lawshe's record ferred in the hope that he able to withdraw it.

Mr. Lawshe has not resigned this time any direct word the President, or Mr. Hitchcock ing his resignation. It is said, when seen at his night, command his presence quately express his feelings of Mr. Hitchcock's action.

Although Mr. Lawshe the news was "too good to be acted as a tonic, and gave encouragement.

READ The Times Magazine Sunday for good travel stories.

THE world's greatest will be the subject of an Magazine the coming

STRAIGHT TALK.

EXPERT VIEW OF EXPERTS.

Judges Hear Arraignment of Special Evidence.

Doctors Who Sell Testimony Are Denounced.

Interesting Paper Supports Appellate Courts.

Dr. Andrew Stewart Lobingier severely arraigned the present-day system of medical expert testimony in criminal prosecutions at the seventeenth semi-annual dinner of the Los Angeles Bar Association, at Levy's last night.

Never before at such a meeting of the association has such a plain-spoken, down-to-fact denunciation been given. Dr. Lobingier had been asked to be frank in his paper and to state facts relative to his subject, as seen by the eminent medical authorities of the country, among whom he is numbered. In part, Dr. Lobingier said:

"The alleged medical expert of present-day trials is an object of ridicule and contempt because he is purchased by the side whose attorneys call him to the stand. He becomes an advocate for the side by which he is called. He is not wanted because of his abilities as an expert, but because of his partisanship. The modest and scholarly of the medical profession are filled with aversion and disgust at the manner in which they are ridiculed and browbeaten when they take the witness stand as an expert. They are not the true experts, but they shun courts, because they despise this ridiculous exhibition. The attorneys for the opposite side fear the trial of the truth. For this reason the best talent cannot be had in the present-day system, in most cases, the answers to long hypothetical questions have been fixed before hand. Every question is ever given on the witness stand. No surgeon of respect and scholarly training will subject himself to this form of abuse for any amount of money. An expert should be protected by the court and encouraged. Any conduct on the part of attorneys should be abolished. The conditions surrounding the taking of expert medical testimony in trials should be fixed by the court.

FIERCE ARRAIGNMENT.

"Most of the so-called experts of today can measure their integrity by the price paid them. The most eminent surgeons of the country refuse to appear as expert witnesses because of the ridicule to which they will be subjected by smart attorneys. In General the experts are appointed by the court, become, in a way, court officials, at compensation fixed by law. This is true in France, Austria, Belgium and Italy as well. In Great Britain and its colonies and the United States the experts are hired by the attorneys.

"It is a well-known fact that scientific opinions of value must be given under conditions of absolute mental poise. The haggling of attorneys in criminal trials and their attitude toward the court does not tend to support these conditions.

"I have known of cases in trials of murder, where alleged experts have been called, whose experience had been gained through the treatment of not six or seven cases. These experts have been skin doctors, phrenologists and cancer doctors, and they have given the expert testimony as alienists as to the sanity of a homicide. Most of the men can give testimony in favor of either side without much difficulty. I believe that the time has come when the men of the medical profession and of the law to take steps toward reform in this matter."

President Lyan Helm of the association made the opening remarks of the evening's programme to about 200 members of the bar. J. A. Graves, in reminiscences of the early bar of Los Angeles, delivered a brilliant witty address.

The members of the Supreme Court were guests of the evening. A paper on "The Results of the New System of Appellate Courts," by Hon. Lucien Shaw of the Supreme Court, was read by his son, Chief Deputy District-

PARENTAL STRIPE.

RE KIDNAPS HIS OWN SON.

reed Mother Says He greed to Her Custody.

chusetts Judge Gave Boy to the Father.

gster Held by Police Until Courts Decide.

P. Young, after coming all o
om Gloucester, Essex county
to forcibly take his b
n from the child's
mother, was foiled
man, when he was waiting
e child at the Santa Fé statio
d a train for the East. A fe
later he was back again a
ice station, this time fa
dman, who coolly announced
nation, to take the child fr
rents, until the courts decid
ll have him.
is a wholesale fish dealer a
er. According to, Mrs. Young
re divorced about a year ago
, placing her faith in her h
iven word, agreed not to c
suit for divorce, on condi
allow her to retain the c

uit was tried and judgme
the plaintiff, but, at the
court awarded the custody
to his father, the plaintiff
oung, as she says, relied upo
ement with her husband, a
session of the boy, with whi
e to Los Angeles about
ago. Her parents are wealth
ad ample money to defray h

this city Mrs. Young went t
here she fancied herself s
idden with her son. E. A stand
hs at Watts, where the litt
old Young, was the younge
the school, as his mother
night, sobbing pitifully
at evening the father, accom
y a shoe salesman of one o
stores, to whom Mrs. Young
loaned money that was sent
, called at the home of Mrs
a neighbor of Mrs. Young
hom she was visiting.

THER SEIZES CHILD.

he door was opened, the chi
ght up by his father, who
way with him. Mrs. Young
by the boy's screams, ran
e house and tried to rescu

together with an att
tts, interfered, and all of
interested, including the
e taken to headquarters
les.
Griggs, in charge of the
at time, decided he had no
to in the matter, but
e one for the civil courts
He told them to go the
no more, or words to t

Mrs. Young went for
soon as they were g
n, Young grabbed up h
e and hurried with
was out of sight.
will we do; he snatch
from her and th
urray of a reporter.
the railroad station

an hour later, Mr. and
e boy, Murray and that
s showed up again at
Chief Dishman, from
Commission meeting, w

HIEF HOLDS CHILD.

t the papers of the
the custody of the
oung.
s trying to take the
and was ready to hand
train," wailed Mrs. Y
him at the Santa Fé stati
you what I'll do," said Ch
after a lot more talk.
hild away from both of y
greeable to you?"—[To

," enthusiastically.
greeable to you?" (t

" with a snap.
'll do it anyhow," said
Now," he continued, "I
or tons, as he addressed
't be afraid; I have m
y own.
telephoned to Judge Wil
Chief later, "and told
d done. The boy has
he Detention Home, to
until such time as the
o shall have him. The
man flourished under
from a court in
have nothing to do with

IT FLIES FOUR TIMES

*kes Some Improvements
ne During Instruction at
College Park.*

TED PRESS NIGHT REPORT.
E PARK (Md.) Oct.
ght took advantage of
ther conditions today
ublic experimental flight
to four successful
, on which he was
one of the two officers
trained in the handling
ment's aéroplane.
successful flights early
Wright made some
e, and in the three fl
ern, the success of
e fully demonstrated.
ine flew as straight as
did not display any
ch about in the air curre

E DEEPLY AFFECTED.

Postmaster-General That Hitchcock Waits to Keep Him.

TED PRESS NIGHT REPORT.
GTON, Oct. 15.—Third A
stmaster-General Lev
affected tonight when
Associated Press Dispat
, N. M., today stating that
General Hitchcock had re
to President Taft that he
Lawshe's resignation by d
hope that he would
drew it.
he has not resigned or
ny direct word from
nt, or Mr. Hitchcock
ignation. He could not
seen at his office today
and words that would
press his determination
hcock's communication
Mr. Lawshe to be true
"too good to be true"
tonic, and gave him
ent.

Three Members of the Court Are Dead, Resignations Have Been Received and Appointments Will Be Made Soon.

Two Vacancies Will Be Filled by Governor Gillett Before Next Session of Legislature.

Governor Gillett will have the appointment of three members of the Supreme Court of California before the next session of the Legislature. Two vacancies will be filled by him before January 1, 1911, and the third will be filled by the Governor who succeeds him. Justice Lorigan died in August, 1908, and Justice Shaw died in August, 1909. Justice Henshaw has resigned, his resignation to take effect on December 31, 1909. Governor Gillett will appoint successors to Justices Shaw and Henshaw, and Governor-elect Johnson will appoint a successor to Justice Lorigan.

The Supreme Court of California consists of seven members, and the Governor has the power to appoint a majority of the court. Governor Gillett will have the appointment of three members of the court before the next session of the Legislature. Two vacancies will be filled by him before January 1, 1911, and the third will be filled by the Governor who succeeds him. Justice Lorigan died in August, 1908, and Justice Shaw died in August, 1909. Justice Henshaw has resigned, his resignation to take effect on December 31, 1909. Governor Gillett will appoint successors to Justices Shaw and Henshaw, and Governor-elect Johnson will appoint a successor to Justice Lorigan.

The Supreme Court of California consists of seven members, and the Governor has the power to appoint a majority of the court.

Governor Gillett will have the appointment of three members of the Supreme Court of California

BUSINESS. Barometer of the Markets.—Commercial.

FINANCIAL.

OFFICE OF THE TIMES.
Los Angeles, Oct. 16, 1909.

BANK CLEARINGS. Bank clearings yesterday were $1,035,770.59. For the corresponding day of 1908, $1,439,258.97; for the same day of 1907, $1,606,292.11.

Monday	$2,221,623.75
Tuesday	Holiday
Wednesday	2,033,177.73
Thursday	2,062,031.49
Friday	1,935,259.50
Total	$10,454,558.56
Same time, 1908	7,752,490.91
Same time, 1907	8,816,991.23

Following are the quotations on general and mining securities listed on the Los Angeles Stock Exchange, Ground floor, I. W. Hellman building, Fourth and Main streets, for yesterday's session of the exchange:

OIL STOCKS.

	Bid.	Asked.
Amalgamated Oil	$ 80.00	$ 71.00
American Crude Oil Co.	....	1.00
Am. Petroleum Co. pfd.	....	95.00
Am. Petroleum Co. com.	85.75	69.00
Associated Oil	50.00	51.00
Billings Oil Co.	.15	....
Brookside Oil	....	1.72
Century	....	1.00
Columbia	1.37	1.39
Confidence	....	1.30
Continental Oil	.26	....
Eagle Oil Co.	.50	....
Fullerton Oil	1.10	1.35
Globe	.23	.71
Graciosa Petroleum	....	1.35
Graciosa Pet. Ltd. pfd.	....	10.00
Graciosa Pet. Ltd. com.	....	10.00
Hynds Land Co. (Oil)	.25	....
Kern Oil Co.	....	12.00
Provident Midway Oil Co.	....	....
Reed Crude	.35½	....
Rice Ranch Oil Co.	....	7.12
Rosecrans Oil Co.	105.37½	105.87½
Union Oil Co.	105.37½	105.87½
Union Provident Co.	107.00	....
United Petroleum	105.50	106.00
Western Union	119.00	120.00

BANK STOCKS.

	Bid.	Asked.
All Night & Day Bank	$110.00	$120.00
American Savings Bank	163.00	177.00
Broadway Bank & Trust	140.00	178.00
California Savings Bank	114.00	165.00
Central National Bank	172.00	250.00
Citizens' National	137.00	....
Commercial National	137.00	....
Equitable Savings Bank	160.00	185.00
Farmers' & Mer. Nat'l	500.00	600.00
First National Bank of Azusa	50.00	....
First National	485.00	525.00
German-American Savings	225.00	250.00
Globe Savings Bank	75.00	90.00
Home Savings Bk. of L. A.	112.00	....
Merchants' National	525.00	....
Merchants' Trust Co.	72.00	80.00
Nat'l Bank of California	185.00	....
Nat'l City Bank of L. A.	....	125.00
Security Savings Bank	250.00	400.00
The Southern Trust Co.	81.00	85.00

($6 per cent. paid to).

BONDS.

(All bonds sold flat.)

	Bid.	Asked.
American Petroleum Co.	125	145
Associated Oil Co.	....	92
California Pacific Railway	94	100
Citizens' Gas Corp.	91	101
Corona Power & W. Co.	94	101
Edison Electric Co., 1 to 5	100	102½
L. A. Gas & Elec. Co. (Consol.)	101	104
Home Telephone Co.	97	100
Home Tel. Co. 1st Hefg.	73	77
L. A. Railway Co. 5s	104	107
L. A. Railway Co. 6s	112	115
L. A. Traction Co. 5s	107	111
L. A. Traction Co. 6s	118	120
Mission Power & Pt. Co.	....	....
Pacific Elec. Ry. Co.	105	110
Pacific Light & Power Co.	98	100
Pacific Light & Power Co. pfd.	98	100
Pasadena Consol. Water Co.	....	....
Pomona Con. Water Co.	....	....
Riverside H. T. & P. Co.	....	....
Riverside L. & P. Co.	....	....
S. D. C. T. & T. Co. 1st Mtge.	75	79
Santa Barbara Electric Ry.	....	....
Tonopah Water Co.	....	....
Ventura County Power Co.	99	100
W. L. D. T. & T. Co.	72	80
Visalia Water Co.	....	100
Whittier H. T. & P. Co.	....	....

INDUSTRIAL AND PUBLIC UTILITIES.

	Bid.	Asked.
Bertin D. W. & L. pfd.	$ 1.00	$ 1.50
Bertin D. W. & L. com.	1.00	1.50
Cal. Portland Cement Co.	12.00	100.00
Edison Electric com.	90.00	....
Edison Electric com.	87.50	....
Home Telephone pfd.	90.25	91.00
Home Telephone com.	91.00	92.00
L. A. Investment Co.	2.75	3.50
Pac. Mutual Life Ins. Co.	225.00	....
Pasadena H. T. & T. Co.	....	60.00
Pasadena H. T. & T. Co.	....	60.00
San Diego H. T. & T. Co.	20.75	21.00
S. Monica H. T. & T. Co.	....	21.00
Union Ice Co.	....	....
Whittier H. T. & T. Co.	....	20.00

SALES: 10 Associated Oil at 92.75; 2000 Central Oil at 1.40; 20 Union Oil at 106.00; buyer 30 days; 500 Continental Oil at 1.40; 20 Union Oil at 105.12½.

MINING STOCKS.
CALIFORNIA.

Miscellaneous—	Bid.	Asked.
California Hills M. Co.	.02½	.03½
Consolidated Mines Co.	.01½	.02
341, Gaines M. Co.	....	.04
MEXICO.		
	Bid.	Asked.
Clark Copper Co.	.02½	.02
Stevens Mining Co.	....	.01
NEVADA.		
Miscellaneous—	Bid.	Asked.
Duplex Contact	.65	....
Gld. Stone Mng. G. M. Co.	....	.03
Johannes M. & M.	.10½	....
Goldfield District—		
New Era	....	.02
Quartette	....	1.00
Quartette Parallel	....	.02½
Goldfield Parallel	.21½	.22½

SALES: 2000 Nannie Clare at 1.02½; 2000 do. at 1.05; buyer 30 days; 7000 California Hills at 02½@03; 2000 do. at 02½@3; buyer 30 days; 1000 Cash Boy at 1.00; 2000 Consolidated Mines at 1½@1½; 2000 do. at 1½, buyer 30 days; 500 Daisy (off board) at 5.

THE MARKETS.

LOCAL PRODUCE MARKET.

Escondido Valley growers of raisins are rejoicing over the favorable weather which has held during the past three weeks and which is enabling them to dry their fruit in excellent manner. If the atmospheric conditions prevail unchanged for another week in the southern portion of the State, the raisin men will have all their fruit dried and ready for the packers by the end of the month. At the same time, an extremely low price was offered for Muscatel grapes by the buyers for the wineries and many of the growers held off for better quotations, believing that they might if the prices did not advance, turn their grapes into raisins, which has really happened and which greatly increases the size of the raisin production of that section of the country. There are several hundred thousand trays of raisins already dried or in the drying at present. It will take three to five weeks before these can be put through the sweating process and then prepared for the market.

Eggs remain on the local market were 23 cases. The demand for locals was very strong, and one sale was made at 41 cents a dozen. There were no changes in prices, however, either in local or eastern.

Butter receipts were 12,320 pounds. No particular variety or grade was preferred. Business in butter was slow.

A good demand for eastern twins, longhorns and Swiss imported sold a large amount of these varieties. Receipts were above the average, 606 seconds.

Onions were firm. A car of them came in yesterday. They were northern yellow Danvers, which sold for about $1.30 a sack. The heavy competition in potatoes is bringing prices down right along. First grade Highlands sold at $1 per hundred by the car, yesterday. Choice grades brought about 90 cents. Arrivals of spuds were 340 sacks.

A car of sweet potatoes helped to keep the market at the prices to which it advanced yesterday.

Bean receipts were 916 sacks. Pinks and Lady Washingtons very better called for than the other grades.

Two cars of Bellefleurs arrived yesterday in the receipts of 9245 boxes. Prices on the Belles were firm and indications point to higher prices within a week. Other apples are all holding firm. Fleming Tokays were advanced to $1.10 per box. Other grapes were unchanged. There were a few more peaches on the market, but prices were unchanged.

Prices Current.

EGGS—Fresh California ranch, candled, extra selects, 6; selected, 41; fresh ranch, ordinary case count, buying prices, 40@; selling prices, 40@; northern, candled, 37; northern, case count, 35; eastern, candled, 34; eastern, fresh, 34; eastern, storage, 32.

BUTTER — Creamery extras, 35 per 2-lb. roll; creamery, firsts, 30; dairy butter, 27 per roll; cooking, 5 per lb.; ladies, 28 per lb.; eastern, creamery, 30 per lb. square.

CHEESE—Cal. Anchor, 20; Cal. 1. A., 21; hand, 22; northern, fresh, 18; Oregon twins, 14; Oregon triplets, 17; Oregon daisies, 15½@18; eastern daisies, 20; Longhorns, 21; Swiss, 24; singles, 19; cheddars, 15½; Dom. Swiss, 22@27; Imp. 31@32; Limburger, 20@21; cheddars, 19; brick cream, 19@20; Roquefort, 35@40; Edams, 26@27 per case, $.20@3.60; Tulare, 15@16; Sierra, 1.60 per box; German Breakfast, 1.30 per box; Neufchatel, 1.10 per box; Camembert, 1.30 per box; Schlosskase, 1.00 per box; Canada cream, 1.00 per box.

BEANS—Pinks, No. 1, 2.85; Lady Washington, No. 1, 4.40; small whites, No. 1, 4.75@5.00; Limas, No. 1, 4.00@4.50; American bellits, 7.00@8.00; Black eye, 4.00@4.25; Canvas, 4.00@4.25.

DRIED FRUITS — Apples, evaporated, 9c; Blackberries, 50 1-lb. cartons, 10@11; Citron, fancy, 10-lb. boxes, 18c; Currants imp., 7½@8c; fancy, 20 5-lb. packages, 1.75; Dates, Sayre, Sultz reclaimed, 5 cases, 5.10; 10 cases, 5.00; 1-lb. packages, imported, Fards, fancy, 10c; Fards, fancy, in 7-lb. pkgs. new, per box, 2.50; 10-lb. bricks, 1.25; White 30-lb. bricks, 1.00; loose, 2½, 1.25 per box. Nectarines, per lb., fancy, 12c; choice, 10c; prime, 9c; Peaches, fancy, 12c, 6@7; choice, 10c, 5@6; choice, macks, 4@5; fancy peeled, 22c, 20. Peels, lemon or orange, 10c, 12. Prunes, fancy (4-5-lb. 7½; 50-60, 6½@6½; 60-70, 6½; 70-80, 4½; 80-90, 4; 90-100, 3½; [When packed in 50-lb. boxes, 1½c extra.) Apricots, fancy, 10@12; choice, 8. Pears, 9@10. Plums, 6. RAISINS — Seeded, bleached, 7@8½; unbleached, 5½@6½; seeded, 6½@7½ for 16-oz. pck., 3½@6½ for 15-oz. pck. London Layers, 2-crown, 1.10; 3-crown, 1.35; 4-crown, 1.50; Loose Muscatels, 2-crown, 4½; 3-crown, 5; 4-crown, 5½; Sultanas, 5½; Dehesa, 6½; 2-crown, 7; 4-crown, 8; Valencias, 6½; Seedless, 6½; Thompson's, 6½; Sultanas, 6½; Muscatels, 4½; Dehesa

A STORE FOR MEN

Hamburger's
SAFEST PLACE TO TRADE
BROADWAY, EIGHTH AND HILL STREETS

OURS IS AS MUCH A STORE FOR MEN AS FOR WOMEN

See our regular advertisement, Page 10, Part II.

When You Want to Buy a Suit, You Want to Pay For a Suit, But Not For a Fancy Label!

Buying a suit with a fancy label, embroidered with some maker's name, means that you can't quite trust the man or store you're buying your clothes from and are willing to pay your share of the tens of thousands of dollars the manufacturers spent on advertising. It means that the manufacturer's name, or the name of the brand, has a money value to you, beyond the name of the retailer.

We Sell "Hamburger" Clothing Under Hamburger's 100 Per Cent Guarantee

You know this store, know that our guarantee is as good as a government bond and can be cashed as regularly.

Every dollar, every penny you pay for a suit or overcoat here, outside of our one legitimate profit, is right in that suit or overcoat.

The all-wool material, the dependable lining, the reliable tailoring, the tasty design and cut—that's what you pay for and—not for some foreign firm's advertising.

That's Why We Can Give You So Much Clothing Value For So Little Money

Our $15 Suits

We want to show them to the men who've been paying $45 for tailor-mades. We want YOU to convince yourself of the FACT, that

THERE ARE NO BETTER

You, who've been buying your clothes for years, ought to be a pretty good and severe judge by this time. Judge these, then, and if you don't absolutely agree with us, don't let salesman's smooth talk or artistically engraved catalogs persuade you.

Trust your own judgment. It'll tell you to

$15.

Trust Hamburger's and Hamburger Clothes

A Few Other Reasons:

Consolidated general expense.

Omission of all middlemen's profits.

Enormous tailoring contracts.

Direct purchase of our own woolens.

Our own exclusive clothing designs, adapted to your needs.

Larger stock, comprising the faddish and everything to the most conservative.

Practically unlimited cash buying power.

There Isn't a Word In This Advertisement That You Can't Bank on Just Like Our Own Guarantee

THE WEATHER.

COMPARATIVE TEMPERATURES.

New York	72	60
Boston	70	56
Montreal	62	46
St. Paul	60	42
Kansas City	67	48
Jacksonville	86	72
Seattle	66	52

...is for the day before yesterday; ... for yesterday. The mean is the ... for the two days.

...OFFICE, U. S. WEATHER BUREAU, Los Angeles, Oct. 15.—(Reported by A. ... Local Forecaster.) At 5 o'clock ... registered 29.98; at 5 p.m., ... for the corresponding hours ... Relative humidity, ... p.m., 71 per cent. Wind, ... 5 miles; 5 p.m., southwest, ... Maximum temperature, ... Rainfall for season, ... inches; rainfall last season to ... Barometer reduced to sea ...

...Conditions.—The North Pacific area is moving eastward ... the coast of the Northern ... the Middle West and ... On the South Pacific Slope ... is slightly above Tonopah ... of the high area ... has prevailed ... weather has prevailed ... River, with some ... the coast districts of ... over the lakes ... through the St. Lawrence ... a continuation of ... Mississippi River ... the Southern, Middle ... States. The indications ... Angeles and Vicinity: Fair Saturday and Sunday, with clouds or ... at night and morning.

...General forecast for Los Angeles ... The weather Friday night and ... with clouds or fog night and morning ...

SAN DIEGO, Oct. 15.—Forecasts: ... and vicinity: Foggy Saturday; ... clouds in morning; moderate southwest ...

... Valley: Cloudy Saturday; light ...

... Valley: Cloudy Saturday; much ... northern portion; light south ...

... Valley: Cloudy Saturday; moderate ... and vicinity: Cloudy Saturday; ...

... Forty county Saturday and Sunday. ... (M. H.—[Pasadena Dispatch ... [Associated Service.] Gauge ... River, 11.5 feet.

GENERAL EASTERN.

GOOD REPORTS HELP WHEAT.

...ES IN LIVERPOOL AND ...LIGHT IN MANITOBA.

...Responsive to Bulge in Wheat ... Its Upward Slant. ...ading in Oats, But Close ... Half Cent Higher—Little ... a Shortage.

...HT REPORT.)

...was injected ... the outlook today by ... Liverpool, which, in ... strength yesterday ... Manitoba offer... the fear of locust ... Heavy realizing ... caused a tempo... was absorbed ... bullish speculative ... were reported ... to the bulge in wheat. ... maintained an up... closing ¾ higher than ... May advanced ¾ ... at 8...

...attempt to 5¼ lower on ... Easier on lard, and ...

...as follows: Flour, ...; feed or mixing ... to close unsettled, 54@57. ... 1.45; No. 1 ... seed, 2.00@2.15; ... per bbl., 24.00; ... 12.00@12.50; short ribs, ... 9.75; short clear sides, ...

Seattle Shipments.

...	13,200
...	45,200
...	225,000
...	259,000
...	17,000
...	21,900

...and Provisions.

...by E. F. Hutton & Co., ... New York Stock Exchange, No. 115 ...

...Following is range of ...

	Open.	High.	Low.	Close.
...	95¾	96¾	95¾	96¾
...	97¼	97¾	97¼	97¾
...	98¼	98¾	98¼	98¾
...	99¼	99¾	99¼

THE CITY IN BRIEF

The smoke of battle.

TODAY AND TONIGHT.

THEATERS.

Auditorium—"Miss Minchie" ..2:15 and 8:15 p.m.
Belasco—"Old Heidelberg" ...2:15 and 8:15 p.m.
Burbank—"A Society Flier" ..2:15 and 8:15 p.m.
Grand—Melodrama .....2:15 and 8:15 p.m.
Los Angeles—Vaudeville .....2:30 and 8:15 p.m.
Majestic—"A Knight for a Day" .....2:15 and 8:15 p.m.
Mason—"The Third Degree" ..2:15 and 8:15 p.m.
Orpheum—Vaudeville .....2:30 and 8:15 p.m.

VARIOUS PUBLIC GATHERINGS.

California-Oregon-Arizona annual conference of African M. E. Zion Church, Pico and Paloma streets.... All day
"Around the World" trip to the "North Pole" from the Y.M.C.A. 2 to 4 p.m.

GAMES.

Baseball—Los Angeles vs. Sacramento, at Chutes Park; two games, beginning .....1:30 p.m.

FREE LECTURES.

San Joaquin Valley—Free lecture and stereopticon exhibition every evening, No. 531 South Spring street..... 8 p.m.
"THE LAND AND ITS FATNESS."
Permanent exhibit, Chamber of Commerce building, Broadway.

INFORMATION BUREAU.

Times Branch Office, No. 531 South Spring.

HOTELS AND RESORTS.

For details see page 4, Part I.

NEWS AND BUSINESS.

Architects' Election.

At the third annual meeting of the Southern California Chapter of the American Institute of Architects, Frank D. Hudson was elected president; J. Lee Burton, vice-president; Fernand Parmentier, secretary; August Wackerbarth, treasurer.

To Amputate District.

County Superintendent of Schools recommended to the Supervisors yesterday that the Pardee tract be separated from the Los Angeles school district and joined to the Graham district. There are less than fifty children in the section, and the residents petitioned Superintendent Keppel to take the action he did.

Trying-Out Station.

The Conference Committee of the Associated Charities has secured a property, 60x280 feet, upon which there is a ten-room house, as the headquarters for their proposed industrial headquarters. A meeting is called by Secretary Sewall for October 19, in the Chamber of Commerce, for the organization of the work. A wood yard will be established there, and it will be a general trying-out station for healthy applicants for charity, and the house will afford ample accommodations for their comfort while at work in the yard.

BREVITIES.

Are you getting a square deal in regard to your eye glasses? We test eyes free. If you don't need glasses or don't want them, you have nothing to pay. First quality reading (stock) lenses in ten-year, gold-filled frames, fitted for $1.80, some ask $5 to $6. We have just completely modernized our optical department, and are equipped for fitting astigmatic, toric and krypton lenses at lowest possible prices. J. C. Fleming, 531 S. Broadway, Successor to Clark's Optical Dept.

Replies to "The Times Want Ads," addressed to the Branch Office, No. 531 South Spring, may be left for delivery at the Main Office. They will be promptly sent to the Branch Office.

Dr. Pritchard, rectal, female and chronic diseases. 727-28 Grosse Bldg.

Imported Manila segars, duty free. See prices. Ellis Cohn, 117 S. Spring.

Natick House serves best meals 25c; Sunday eve dinner 35c. Hart Bros.

Dr. Logan, leading oculist, 415 Spring.

Dr. Jauch, office 414 Germain Bldg.

D. Bonoff, Furrier, 525 S. B'way.

PERSONAL.

H. J. Blecki, of Sheboygan, Wis., is a late arrival at the Hayward.

O. H. Landis, a mining expert of Phoenix, Ariz., is at the Westminster.

Bernard Bienenfeld, a civil engineer of San Francisco, is at the Van Nuys.

L. H. Long, a mining man of El Paso, Tex., is registered at the Nadeau.

E. H. Marshal, a manufacturer of leather goods, of Milwaukee, is at the Hollenbeck.

J. L. and H. R. Blackman, two brothers, of Buffalo, N. Y., are at the Westminster.

S. Witkowski, a furniture manufacturer of San Francisco, is registered at the Angelus.

Arch Hutchison, a merchant of Toronto, Can., is at the Hayward. His wife is with him.

Mr. and Mrs. Sam C. Bush of Chattanooga, Tenn., is at the Nadeau. Bush is a cotton broker.

H. G. Phillips, interested in numerous mining properties near Searchlight, Nev., is a late arrival at the Westminster.

L. Basave, representative of the National Lines of Mexico, with headquarters in the City of Mexico, is at the Alexandria.

Joseph A. Delgado and wife of New York City arrived in the city yesterday and are staying at the Rosslyn over Sunday, before proceeding to San Diego, where Mr. Delgado expects to make his permanent home.

George L. Brown and Mr. and Mrs. Victor W. Brown, are at the Lankershim. The two brothers are at the head of a large plant in Pittsburgh.

Late arrivals at the Alexandria are R. F. Lindner of Frankfort, Germany, and C. H. Franklin of New York City, who are on a tour of the West.

R. Stanley Dollar, steamship owner, accompanied by A. O. Nelson, the former from San Francisco and the latter registering from Seattle, are at the Alexandria.

Dr. J. F. Barbrick, his wife, daughter, Margaret Barbrick, and Mrs. E. J. Kingsley, all of Boston, arrived at the Lankershim yesterday.

R. A. McGrath, accompanied by his wife, is registered at the Van Nuys from Manila, P. I. Mr. McGrath is a cigar manufacturer of the islands.

Mr. and Mrs. W. R. Goodwin, and their son, have taken apartments at the Alexandria for an extended stay. Mr. Goodwin is editor of the Breeders' Gazette, of Chicago. He is in the Southwest for a rest.

GETS STAGE LINE.

Connection Is Arranged Between San Jacinto and Eden Hot Springs. Realty Deals.

[SPECIAL CORRESPONDENCE OF THE TIMES.]

SAN JACINTO, Oct. 15.—This place has been made the starting point for the Eden Hot Springs which lie ten miles northwest of town. Formerly the stage running to that resort made connection with the railroad at Beaumont, but the new proprietor has arranged to run a daily stage from here.

The High School has arranged for a lecture in Guild Hall, on the 19th inst., by Webster Davis, formerly Mayor of Kansas City, and Assistant Secretary of the Interior during McKinley's administration. The distinguished gentleman will lecture on "Education." Mr. Davis is an attorney of Los Angeles.

Ten Los Angeles capitalists spent the first of the week investigating the opportunities for investment here. The members of the party are: T. W. Asbitt, T. P. Webster, W. C. Farlow, W. W. Middlecoff, Judge Pruitt, Ben J. Tetlar, J. F. Cooper, A. E. Ford, J. C. Cunningham and H. Johnson. Some of them already own property in San Jacinto.

Johnny Mills, aged 10 years, son of W. S. Mills, fell from a tree the first of the week and sustained a broken arm.

H. D. Kennedy and wife are holding evangelistic meetings. The Methodist, Christian and Congregational churches have united in the union revival which will continue until the last of the month.

F. R. Hogue has as guest his brother, who he had not seen for twenty-two years.

A. D. Wingfield has purchased a portion of farm lot No. 153, from F. A. Leonard. H. B. Sanderson bought five acres of land in lot No. 164, from George A. DeBouer, of San Diego. W. W. Middlecoff purchased lots 1, 2, and 11 in block 7, of the Estudillo Land and Water Company tract from Anna S. Loucks, a non-resident owner of Riverside.

John Sherrick and Miss Mary Cronin were married at the home of Judge John H. Dunn this week. The young people have been at Keen Camp in the San Jacinto Mountains, for the past year. Rev. W. J. Battenfield performed the ceremony. After a short wedding trip to Los Angeles, Mr. and Mrs. Sherrick will return to Riverside where they will make their home.

Mrs. Gus Matthews entertained at an informal function in honor of Miss Gertrude Wright who left Wednesday for a prolonged sojourn in Los Angeles. Those present were: Mmes. Hopkins, Roulston, Hatcher, Hannaha, Bundy, Munn, Wright, Malone and Misses Wright, Malone and Munn.

VITAL RECORD {BIRTHS. DEATHS. MARRIAGES. DIVORCE.

In Memoriam.

[Under this caption The Times will accept for publication, at its regular rate of 10 cents per line, anniversary notices in commemoration of deaths.]

Deaths.

WOLFSKILL. Died at the Sisters Hospital Friday, October 15, 1909, Innocent Marie, dearly beloved daughter of Mr. and Mrs. Joseph W. Wolfskill of 937 Alvarado st. Funeral from St. Vibiana's Cathedral, on Saturday, Oct. 16, 1909, at 3 o'clock. Friends invited. Interment Calvary Cemetery.

CHURCH. At the home of her son, A. B. Church, Duarte, Cal., Oct. 14, Mrs. Jennie Church. Funeral service from residence of A. B. Church, Duarte, Sunday at 2:30 p.m. Interment Live Oak Cemetery.

WOLFSKILL. Died at the Sisters Hospital, Friday, October 15, 1909, Innocent Marie, dearly beloved daughter of Mr. and Mrs. Joseph W. Wolfskill of 937 Alvarado st. Funeral from St. Vibiana's Cathedral, on Saturday, Oct. 16, 1909, at 3 o'clock. Friends invited. Interment Calvary Cemetery.

REID. In this city, October 12, 1909, Marie C. Reid, daughter of J. W. Funk, aged 22 years. Funeral from the residence, No. 2611 Harvard boulevard, Saturday, October 16, at 10:30 a.m. Friends invited. Interment Rosedale.

BOWE. In this city, October 7, 1909, T. C. Bowe, aged 51 years. Funeral Saturday, 2 p.m., at Sutch's Funeral Chapel, No. 342 South Figueroa street, under auspices of Elks' Lodge, No. 99. Friends invited.

GRAY. At No. 2128 Gordan avenue, October 14, 1909, Emanuel F. Gray. Funeral services at the chapel of Bresee Bros., Saturday at 2:30.

MCCONNELL. In Los Angeles, October 14, 1909, John McConnell, a veteran of the Spanish War. Military funeral in I.O.O.F. Cemetery Monday, at 2 p.m. Remains at Bresee Bros. Co.

PETERS. In this city, October 13, 1909, Henry F. Peters, aged 52 years. Remains at Bryson Brothers' chapel. Interment Gannon, Ill.

GALLAGHER. In this city, October 12, 1909, Louis E. Gallagher, aged 30 years. Notice of funeral later.

TOOLEY. At No. 542 West Forty-third street, October 14, 1909, Cora E., wife of J. F. Tooley, sister of Mrs. Hattie E. Sherwood, aged 50 years. Funeral services will be held at chapel of Bresee Brothers, No. 353 South Figueroa, at 1 p.m., Saturday. Friends invited.

Marriages.

CASTLE-DUARTE. Hulbert C. Castle, aged 29, a native of Washington, and a resident of Newport Beach, and Ramona H. Duarte, aged 21, a native of California, and a resident of Los Angeles.

HIJOS-ANSO. Pascual Hijos, aged 36, a native of Spain, and Paula Anso, aged 24, a native of Spain; both residents of LAs Angeles.

LANGE-SHEA. Charles E. Lange, aged 32, a native of California, and a resident of San Francisco, and Kathryn M. Shea, aged 26, a native of California, and a resident of Los Angeles.

NELSON-ELLERTSON. Otto G. Nelson, aged 28, a native of Wisconsin, and Olga A. Ellertson, aged 23, a native of Wisconsin; both residents of Los Angeles.

KIHARA-KAWAMURA. Otokichi Kihara, aged 32, a native of Japan, and Fuji Kawamura, aged 32, a native of Japan; both residents of Talbert.

DARLING-BERSHOPER. Jno. C. Darling, aged 31, a native of Canada, and Maggie Bershoper, aged 26, a native of Illinois; both residents of San Diego.

KENNEDY-LUPHER. Edward L. Kennedy, aged 32, a native of Wisconsin, and a resident of Los Angeles, and Ethyl R. Lupher, aged 25, a native of Minnesota, and a resident of Long Beach.

BLANCHARD-RAY. Louis Blanchard, aged 27, a native of France, and Leona A. Ray, aged 19, a native of Kansas; both residents of Los Angeles.

HARVEY-EDWARDS. Edward T. Harvey, aged 32, a native of New York, and Annie Edwards, aged 32, a native of Iowa; both residents of Los Angeles.

BOYTON-MCGARVIN. Christopher Boyton, aged 31, a native of Ireland, and a resident of San Pedro, and Bessie McGarvin, aged 24, a native of California, and a resident of Gardena.

BROWN-DOMINICK. Claude L. Brown, aged 25, a native of California, and a resident of Los Angeles, and Helen M. Dominick, aged 18, a native of California, and a resident of Santa Monica.

Divorce.

SUITS—John Talley against Mary Talley. Sarah E. Zeigler against Thompson H. Zeigler. M. Moritz against Geo Moritz. Kate A. Singer against B. F. Singer. Elizabeth Ganter against Albert Ganter. Lillie E. DeKalb against Courtenay DeKalb. Carrie A. Crandall against Willis A. Crandall. Francis J. Cleire against Patrick Cleire. William E. Camp against Lee Gordon Camp. Nellie J. Ames against Frank Ames.

DECREES—Virginia Maple from Edwin R. Maple, desertion; George C. Martindale from Linda H. Martindale, desertion; Frank M. Benton from Ida J. Benton, desertion; Viola DeLong from F. R. DeLong, adultery; Myrtle L. Conder against Arthur O. Conder, failure to provide; Margaret Bockus from Frank W. Bockus, desertion; Walter O. Tripp from Viola L. Tripp, desertion.

We Collect Life Ins. Policies.

We'll save you time, trouble, worry and expense. We know how. That's our business. De Line & Hunter, No. 1416 Downey avenue. East 980. Home 20054.

Peck & Chase Co., Undertakers.

Removed to their new building, 1213 South Figueroa street. 'Phones Main 41, 37127.

Connell Company, Funeral Directors.

1051 South Grand avenue. Arthur Jenner, Mrs. Connell. 'Phones F9488. 'Phones Main 9468.

Robt. L. Garrett & Co., Undertakers.

No. 1237 South Flower street. Main 75. F7175.

FRANK G. CARPENTER'S letter in The Times Magazine the coming Sunday will explain all about the office of Minister to China, a position that is just now a matter of much interest.

THE world's greatest department store will be the subject of an article in The Times Magazine the coming Sunday.

Get Your New Fall Hand Bag At Half Price

Take advantage of the sale of the J. P. Trafton $200,000 wholesale jewelry stock — it means a saving of 50 per cent. All the new styles and leathers in handbags are shown. Read the prices.

$2.00 Hand bags, now	$1.00
$3.00 Hand bags, now	$1.75
$5.00 Hand bags, now	$2.50
$6.00 Hand bags, now	$3.50
$7.00 Hand bags, now	$4.00
$8.00 Hand bags, now	$4.50
$9.00 Hand bags, now	$5.50
$20.00 Hand bags, now	$10.00

Geneva Watch and Optical Co.
305 So. Broadway

That Bad Cold
Cured in a jiffy with pure and delicious
Rock and Rye
Dollar Bottles for 75c.
SO. CALIFORNIA WINE CO.
Phones—10104; Ex. 16; Main 332
518 South Main Street

The Exclusive Specialty House.
Myer Siegel & Co.
251-255 South Broadway
Children's Millinery
TRIMMED HATS.
CAPS AND BONNETS.
The largest and most exclusive line ever displayed here or at any other place.
Babies' Bonnets, 50c Up.
Babies' Hats, $1.50 Up.
Misses' and Girls' Trimmed Hats, $2.50 up.
Exclusive modes and specially trimmed hats at $5.00 up.
"Siegel's for Women's and Children's Wear"

EXCLUSIVE FABRICS
See the new line of Fall and Winter Materials, Suits and Overcoats to Order—$25 to $50.
EISNER & CO., Tailors
Angelus Hotel Bldg.

Fischer Piano $188
Regular Price, $550.
Sale Now On—Seventh and Hope.
LUCORE PIANO CO.
World's largest exclusive dealers in Pianos.

Switches a Specialty
Beautiful, full, wavy Switches—any shade matched exactly. Full assortment of newest hair pieces to show you.
Bennett Toilet Parlors
N. E. Cor. Fifth and Spring.

Patronize Home Industry. Good trunks and traveling bags at factory prices guaranteed to give good results.
G. U. WHITNEY'S TRUNK STORE & FACTORY, 228 S. Main St.

The Plymouth Shoe Store
452 SOUTH SPRING ST
M. STREICHER, Pres.

GLENDALE
Oak Knoll Tract
Lots are large—prices low—terms easy; 20 minutes from business center. Call us up.
G. H. A. GOODWIN COMPANY,
202-203 Central Bldg., 6th and Main.
Home F2150. Sunset, Main 7859.

Cemeteries.

Inglewood Park Cemetery
Two miles outside the city limits, on the Los Angeles and Redondo Ry.; 300 acres of perfect land with improvments outclassing any cemetery on the Coast.
207 S. Broadway, Room 202. Phones—F2303; Main 4639. Supt. Phone A9393.

Rosedale Cemetery
An Endowed Memorial Park noted for its natural beauty; Endowment Fund for perpetual care, over $250,000; modern Receiving Vault, Chapel, Crematory and Columbarium; accessible. City office, suite 302-306 Exchange Bldg., N. E. cor. 3rd and Hill sts. Phone Main 909, A3829. Cemetery office, 1831 West Washington st. Phones 72555. West 80.

Hollywood Cemetery
Rolling lawns, trees, shrubbery, and beautiful lakes. Modern in every respect, situated in the most beautiful section of Southern California, the ideal location outside of Los Angeles city limits. Melrose and Colegrove car lines to grounds. A Cemetery that is select.
205 HOMER LAUGHLIN BLDG.
Home A1131. Sunset Main 201.

Forest Lawn Cemetery
Natural rolling lawns and beautiful trees have made this the ideal cemetery. Perpetual care plan—eighteen minutes from Los Angeles on the Glendale car line.
Call at offices 304 Wright & Callender Building. Phones: Sunset Main 4453. Home F2104.

Evergreen Cemetery
(The Los Angeles Cemetery Assn.)
Boyle Heights, near city limits. Operated under perpetual charter from Los Angeles city. Modern chapel and crematory.
Office, 320 Bradbury Bldg.
Phones—Main 653; A5466.
Cemetery—Home D1083; Boyle 8.

"S., H. & M." Guaranteed Silk Petticoats, in Black and Colors, $5.00, $7.50 and $10.00

Men's Knitwear Garments 45c
ALL-year-round weight shirts and drawers of ribbed ecru cotton, double-seated drawers. Also a heavy fleeced garment in derby ribbed ecru cotton. The best in every way ever known for the money. Price per garment, 45c.

DAYLIGHT STORE. SUNSET M. 7021; HOME 10132
Jacoby Bros.
331-333-335 South Broadway.
"SOMETHING NEW EVERY DAY."

$2.50 Chiffon Veils Today at $1
GREAT values in [illegible] chiffon veils and [illegible] white, black and colors; plain or fancy borders; 1¼ yards long. Worth to $2.50, today $1.

Saturday—Sensational Sale
Skirts $5

New Pleated Styles Real Values $7.50 $8.50, to $10.00
THOSE who take advantage of this offering today will have splendid cause to congratulate themselves, for equally desirable wool outer skirts have not been shown this season for less than $7.50, and from that price on up to $10. They come in the fine and reliable new Pacific Panama cloth and voiles. Colors—navy blue, black and mixtures. All the very latest pleated styles, including the favorite Moyen Age and panel effects. Generous cut. Perfect workmanship. Choice today..... $5
—Third Floor.

EVERY DAY
Something New in Millinery Dept.
That's One Reason for the Marvelous Success Achieved by the Hat Section
Saturday **It's Trimmed Hats**

—At $5.00
AFTER years of studying how we have finally succeeded in turning out Trimmed Hats at $5 that are the very limit in value-giving. Hats that embrace the greatest number of distinctive styles this or any other store has ever shown at that price.
Velvet, corded and moire silk hats, braid hats, draped turbans and felt and satin shapes; smartest trimming effects, including ostrich feathers, black and all colors. Saturday, $5.00.
—At $10.00
TAILORED and dress hats, made of the very finest quality of moire, velvet and beaver, etc. Come in black, navy, brown, French shades of gray and old rose. The trimmings are rich imported fancy feathers, velvet and breasts, etc. Only in the season's choicest and most approved styles.
$2.75 School Hats $1.25
Stylish untrimmed Felt Shapes, in greens, reds and blacks, etc. Worth $2.75. Saturday, $1.25.
$4.50 School Sailors $1.98
Bright Patent Leather Band Sailors for Children; also tri-cornered style, regular $4.50 values, $1.98.

Kimono Cloths at Saving Prices
25c Velouet Kimono Flannel, special today, yard.....20c
20c Velvet Cloth for kimonos, special today, yard....15c
15c Plush Flannel, Persian patterns, today, yard....12½c
12½c Outing Flannel, stripes, special today, yard....10c
15c Outing Flannel, checks, special today, yard....12½c

85c, $1, $1.25 Silks, Yard, 39c
THESE, of course, are broken lines, odd pieces and short lengths, but none the worse for that. Regular stock goods, gathered into one big lot for a humming business today. Plain taffetas, poplins, cords, fancy stripes, checks, plaids and novelties. Widths 19 to 24 inches. Values to $1.25. Today, while they last, 39c.

$1, $1.25 Dress Goods, Yd. 59c
SENSATIONAL sale fifty pieces of voile and mixed suitings, mohairs, cheviots and batistes. All good colors. Widths 42 to 50 inches. We are closing out this department for good and all, so these fifty pieces must go today at, yard, 59c.

200 Doz. Huck Towels—Doz. 95c
THESE Towels are wonderful values at $1.25 dozen. They are extra heavy and full bedroom size. No better towel for hotels and rooming-houses at the money. Some have slight imperfections that are scarcely noticeable. Saturday price, dozen, 95c.
Special purchase of heavy union huck towels at, dozen, $1.49.

See Our 89c Table Damask
EVERYONE who has seen and handled this matchless linen pronounces it equal, if not superior, to any $1 damask ever sold anywhere. A heavy, perfectly smooth, satin finished pure linen. Comes in all the conventional patterns. Extra wide. Truly an unmatchable value at, yard, 89c.

A Dollar Waist Sale
That Spells a Tremendous Business in Waist Section Saturday

$1.75 Tailored Linen and Madras Waists Sat'day $1
A TIMELY, seasonable bargain that will surely cause something of a stir Saturday. Beautifully tailored new fall waists in linen and madras; tucked and pleated in many new styles; mannish cuffs; come in white and a nice assortment of neat stripes and checks. Instead of $1.75, Saturday pay $1.00.
—Third Floor—

Saturday is Hosiery Day And the Second and Last Day of Our First Semi-Annual Sale
A RARE economy event, this double hosiery sale. The finest looking, longest wearing hosiery in the world for men, women and children, at smartest prices Saturday.

35c Women's "No-Seam" Hosiery; 6 pairs in box	$1.25
25c Women's "Wayne Knit" Hosiery; 12 pairs in box	$2.75
50c Women's Hosiery, in all styles; 6 pairs in box	$2.75
Men's Silk Lisle Half Hose; 6 pairs in box	$1.25
10c Men's Black and Tan Hose; 12 pairs in box	
50c Men's Imported Fancy Hose; 6 pairs in box	
19c Children's Black Hose; 10 pairs in box	
25c Children's "Pony Wayne Knit" Hose; 6 pairs in box	
25c Children's "Ironclad" Black Hose; 6 pairs in box	

Women's Knitwear Garments 50c
TAILOR cut vests and pants of faultless workmanship; extra fine, [illegible] garments with covered seams; hand finished; silk draw tapes; ideal fall and winter weights; sizes 4 to 9; no extra charge for out sizes. Garment 50c.

HURRY
It's too late now to start to the big game today, but you are just in time to visit one of the three B. & K. stores and see the magnificent display of Fall woolens. All the new colors and patterns and every one a masterpiece.
Our designers and tailors are prepared to give you the best service. Better have your measure taken today.
Suits to order, $20 to $50.
BRAUER & KROHN
"TAILORS TO MEN WHO KNOW"
128-130 S. SPRING.
COR. FIFTH & SPRING
114½ S. MAIN ST.

The Walker Portable

A two-story six-room cottage, made of kiln-dried lumber for $300. Asbestos lined with burlap finish, $325. See them at 640 S. Grand ave. F1956. P.O. Box 1372.

BLACKBURN'S STAYON GLASSES $1.50 GOLD FILLED GLASSES
Fitted by our expert Optician, Dr. Blackburn. Ground to order. Glasses at low prices.
The Whitley Jewelry Co.
347 So. Broadway

Pictorial Review Patterns for November Now on Sale.

We are showing an extensive line of Waterman's Ideal Fountain Pens, from $2.50 up. Our assortment includes gold, sterling or plain mountings.

VILLE DE PARIS
317-325 SO. BROADWAY 312-322 SO. HILL ST.
AFUSENOT CO.

We carry a complete line of E. Burnham's Celebrated Tinted Preparations. Ask for a booklet.

New Arrivals in Genuine French Kid Gloves at, pair $1.50
Wear is the test of efficiency of any glove. We have sold this make of kid glove for a number of seasons past and we are pleased to state that the results, both in wear and fit, have been highly satisfactory. We suggest that you invest in a pair today, and then you will realize that it is possible to secure good kid gloves as low as $1.50 pair. The gloves are 2-clasp, pique sewn, Paris point embroidered, and are shown in black, pongee, champagne, beaver, tan, slate, gun metal, light gray brown, navy, green and red. The shades are selected to match the new fall cloths.

Hair Nets At Special Prices
Today we offer the celebrated SHARRIS HAIR NET, 35c value, at, each 25c
It is a bag-shaped net, with a draw-thread. Made of human hair, in all colors.
The Aero Hair Nets are 10c each
—Three for 25c

Handkerchiefs Special Values at 20c each
Or 3 for 50c.
This lot consists of women's fine sheer handkerchiefs in linen or shamrock, plain or [illegible] centers. With initials or [illegible] corner designs. Also [illegible] handkerchiefs in pure Irish linen.

II. Editorial Section
LOCAL SHEET: 10 PAGES

Los Angeles Daily Times

California del Sur.
CITY AND COUNTRY.

LXVIII'TH YEAR | SATURDAY MORNING, OCTOBER 16, 1909. | On All News Stands, Trains and Streets. | 5 CENTS.

H. B. Blackstone Co.
DRY GOODS
EAST SIDE OF BROADWAY, BETWEEN 3D AND 4TH STREETS.

Three-Piece Suits
For Children and Juniors
$13.50 to $25.00

THESE NEW SLEEVELESS THREE-PIECE COAT SUITS ARE THE MOST PRACTICAL STYLES EVER INTRODUCED. THEY ANSWER THE PURPOSE OF SUIT AND WRAP COMBINED.

FAULTLESSLY TAILORED, AFTER THE MOST APPROVED MODELS, OF PLAIN OR FANCY WOVEN SERGE, WOOL MOMIE CLOTH, CHEVRONS, DIAGONALS AND OTHER POPULAR FABRICS. ALL THE NEW FALL COLORINGS ARE REPRESENTED. ALL PRICES UP FROM..... $13.50
—Third Floor—

Neckwear Novelties

YOUR PARTICULAR ATTENTION IS CALLED TO THE MANY NOVEL NECK FIXINGS NOW ON DISPLAY. EXCLUSIVE STYLES NOT TO BE DUPLICATED. AND TO OUR NEW COLLECTION OF
LACE DUTCH COLLARS, TO BE WORN WITH WAISTS OR COATS, PRICED UP FROM..... 35c
EMBROIDERED STIFF COLLARS, IN REGULAR AND EXTRA LARGE SIZES, UP FROM..... 25c
—Main Floor—

New "Onyx" Hose 50c
WOMEN'S "ONYX" SILK LISLES, IN BLACK WITH LAVENDER TOPS, HEEL AND TOE. A NOVELTY.... 50c
WOMEN'S "ONYX" INGRAIN LISLES, MEDIUM WEIGHT FOR PRESENT WEAR, BLACK ONLY..... 50c
WOMEN'S "ONYX" FOUR-THREAD LISLES, WITH SIX-THREAD HEEL, TOE AND SOLE, BLACK ONLY.. 50c
WOMEN'S "ONYX" LISLES, MEDIUM WEIGHT, DEEP DOUBLE TOP, UNEXCELLED FOR SERVICE..... 50c
WOMEN'S "ONYX" EMBROIDERED LISLES, IN A COMPLETE LINE OF NEW AUTUMN COLORS AND BLACK, EXTRA VALUE, AT..... 50c
—Main Floor—

Saturday Toilet Goods Specials
THESE REDUCED PRICES HOLD GOOD FOR SATURDAY ONLY. TAKE ADVANTAGE OF THEM AND ECONOMIZE.
25c and 25c Celluloid Dressing Combs, assorted colors..... 19c
25c Hair Brushes, genuine bristles..... 45c
25c Celluloid Soap Boxes, assorted colors..... 19c
25c Violet Talcum, Per Box..... 10c

Eleto Toilet Preparations
WE ARE SOLE AGENTS IN LOS ANGELES FOR ELETO GOODS.
ELETO, A PERFECT SKIN FOOD..... 50c
ELETO DENTIFRICE..... 30c
AND ORRIS SACHET..... 25c
TOILET SOAPS, ALL ODORS..... 20c
TOILET TALCUM POWDER..... 25c
—Main Floor—

Victor
Free Service
Buy It Now
$3.75
Puts One In Your Home
Victor or Edison

Choose ten selections, pay $3.75 cash. We'll send the records and a Victor to your home. Then pay a dollar or so weekly. Edisons may be purchased on the same basis, but with an initial payment of only $3.00 for six records. Victors $10 to $250. Edisons $12.50 to $60. Come in and hear some of the latest records. We'll be glad to entertain you at any time—whether you're ready to purchase or not.

Genuine C. F. Martin, George Washburn and Bauer Guitars and Mandolins—$15 to $100.
Stewart and Morrison Banjos, and Mandolin Banjos—$15 to $50.
Holton Band Instruments, from $60 to $150 each.
America's best make, $10 to $50.

Geo. J. Birkel Company
STEINWAY-CECILIAN-VICTOR DEALERS
345-7 SOUTH SPRING ST.

The Smartest Suit For Young Men

LEVY'S Derby Suit is the smartest model for Young Men produced in Los Angeles. It has the "big chest" effect, together with the smart, simple lines that accentuate the natural grace of youthful figures. In the simplicity rests its smartness—our superb tailoring does the rest. The new rough surface fabrics are unusually effective made up in the Derby model. Come in and see them. Levy's Derby Suits, $40 and up.

Chas Levy & Son
Men's Tailors
448 South Spring Street

Siegel's $3.00 Hats
The right reflection of the newest and most exclusive New York hat fashions. The advance Fall styles in softs and derbys are shown now.
Siegel's Correct Hats and Haberdashery
349 South Spring

REVELATIONS.

"SOUL MATES" SPREAD AFAR.

Women in Many Cities in Love With Harris.

Weird Phases of His Life Come to Light.

Kansas City Relative Goes to Bury Body.

Lamar A. Harris, lawyer, orator, politician, bank robber and self-destroyer, led a life which would have made Svengali or Don Juan appear insignificant in comparison, according to last night's revelations.

With the announcement of a telegram from a woman in New York who declares herself to be a sister of the dead man, and the receipt of another from "Betty Stuart" of Philadelphia, in which she demands possession of the body, a chain of evidence was disclosed which shows that the eccentric attorney had a fatal charm for women.

Assistant United States District-Attorney Willis stated last night that both the wife and the mother of Harris were dumbfounded to hear that a woman purporting to be his sister had wired from New York, and were emphatic in asserting that there was no such relative in the East. The woman who calls herself Betty Stuart is unknown to the most intimate acquaintances of Harris here, and the only clew to her possible identity is disclosed in the strange story of the Dr. Jekyll-and-Mr. Hyde career which the attorney pursued.

In many large cities of this country there is some woman who mourns the loss of one who believed represented all that is lovable and glorious in mankind. From coast to coast tears dim the eyes of women who gave all and suffered much for Lamar Harris, the man who held them enraptured and enthralled by his magic power of speech and his winning personality.

DRINK'S WEIRD EFFECT.

To quote the words of Mr. Willis: "When intoxicated by drink he was himself intoxicated and overpowering. When liquor roused his dormant energies and caused the blood to course through his veins in ecstatic waves, he was a prince. He owned the world, and his resources were like the horn of plenty. The strangest part of all is that he could always make others believe that he was what he felt he was. Call it personal magnetism or what you will, he had the power to convince, to win, to overpower. He could borrow any sum of money possessed by the man or woman who listened to his scintillating flow of witticisms and nonchalant references to money—which to him was always merely a means to an end, a thing of no consequence except for what it could buy. For Harris it bought liquor. Liquor meant Nepenthe, nectar, and the marvelous world of unrealities."

Dreaming of glories which his brain could attain but which his weak will could never achieve, Harris won the affection of many women by a process of auto suggestion which was made possible when he himself was burning with the fires of liquor and "burning the candle at both ends." Few of his conquests were of women of the lower world. He overpowered women who were known as "respectable," and conquered by his power of swaying their emotions. Dozens of friends of the brilliant attorney and polished southern man last night, joined in saying that they knew that he had women in many parts of America who loved him almost frantically. These women did not love the real Lamar Harris; they loved the image which he had created in their minds.

"Like the Peer Gynt who was not destroyed by the great moulder, because of the glories which he achieved in the unreal world, Lamar Harris seems entitled to honor for the beauty of his fabrications, and the ideals which he created for those who previously had lived in sordid and unromantic reality," said one of his associates last night.

THE GIRL SENT AWAY.

Today there is a safe in a law office of this city, where there are stacks of fervid and passionate letters from a Los Angeles girl who was sent to New York by her family because she could not resist the fatal charm of Harris, a married man.

This is the woman he visited when he was in New York City shortly before he went to Chicago to launch himself upon the desperate adventure which culminated in his suicide. Chorus girls were but an incident. They are pretty, jolly, gay and kept him from thinking of himself. He associated with them and won them, but he never wasted much effort in their conquest. To keep from thinking—that was the rub. To forget his own depravity, sins, disgrace, failure and all the awful tragedy of his real life, Harris stayed intoxicated by that which kills remembrance and "makes strong men strong—in the voice—and weak in the knees."

"Sober, Harris was a craven coward; drunk, he owned the world. If he ever was sober after he ran away from Los Angeles, the thoughts which he must have had are terrible to contemplate. The awful torture of soul and the wrenching heart aches which he must have experienced in thinking of the desertion of a loving, faithful wife, an adoring mother, and a myriad of admiring friends, can only be surmised. Meteoric he ascended beyond the realms ordinarily achieved by other men, but when the carbon died he plunged into the abyss of darkness which awaits all who toy with the force which incinerates human souls," said a family friend last night in speaking of the tragedy.

"Plunged in vice and crime, he was still, the winning, brilliant lawyer who once bowed to the plaudits of the admiring crowds which were entranced with his oratory. When robbing a bank he used an automobile and brought into play all of the genteel mannerisms of which he was a master before attempting the consummation of his scheme.

"It is certain that at least eleven women claim him as their legitimate soul mate."

TO TAKE THE BODY.

A cousin left Kansas City yesterday to take charge of the body and to remove it from the presence of those who cannot fail to cast more sorrow

(Continued on Tenth Page.)

LUCKY JUDGE WELLBORN.

Leaves His Chair on Bench and Few Seconds Later Mass of Plastering Falls on It.

Fate or luck proved an important factor yesterday afternoon in saving Judge Wellborn of the United States District Court from terrible injury or death, during the trial of the Imperial Land fraud case.

A chunk of plaster, weighing close to 100 pounds, dropped from the ceiling upon the judge's chair, not five seconds after he had vacated it.

Since the opening of the case, three weeks ago, Judge Wellborn has permitted no interruption for outside affairs, and has hardly been off the bench during court hours since the case began. Yesterday afternoon, shortly after 4 o'clock, he was called to his chambers on an important matter. Contrary to his custom, he arose from his chair, ordered a recess of ten minutes, and walked across the room to his chambers. He opened the door and stepped inside, and as he did so, the mass of plastering broke from the ceiling above the bench and thundered down upon the chair in which the judge had been sitting.

When Judge Wellborn returned to the courtroom he smiled, and taking another chair, continued to hold court, sitting amid the débris.

BULLDOZING.

LOCAL THEATER TAGGED UNFAIR.

REFUSES TO SUBMIT TO DICTATION OF UNION GANG.

Loud-Mouthed Agitators Assemble to Shout Denunciations and to Distribute Rabid Literature, Until Squad of Patrolmen Is Sent to Clear the Street.

Bulldozing labor union tactics, in the style most approved—by the unions—were resorted to last night by the "Amusement Departmental Council of the Central Labor Council" to enforce a boycott against the Regal Theater, at No. 323 South Main street, which refuses to employ union labor.

Early in the evening, a dozen loud-mouthed boys, escorted by several hundred unionists, gathered about the entrance to the theater, blocking the sidewalk and part of the street, shouting their denunciations of the theater and everything connected with it. The boys, in the meanwhile, were busy thrusting into the hands of all passersby copies of a little sheet which is the ghost of the Union Labor News.

"Regal Theater Unfair," was the headline across the page, and below this was a two-column diatribe to the effect that the five crafts employed by theaters, the stage hands, bill posters, picture-machine operators and the allied printing trades council, have been unable to ram their dictating fists down the throat of the Regal management. It was also stated that the Regal is the only "unfair" theater in Los Angeles, and that "an active campaign has been inaugurated by organized labor, and no lawful means will be overlooked to bring the Regal to terms."

On a screen across the street, various union declarations of independence and denunciation of the Regal were flashed, alternating with hazy pictures. It was announced by the sheet that there would also be speeches by "prominent labor orators," but these did not materialize.

The patrolman on the beat, when the crowd began to gather so thickly as to be annoying, tried to clear the sidewalk, but the boycotters simply closed in behind him, and he was compelled to call for reinforcements.

A sergeant responded with a squad of about six men, and cleared the sidewalk, compelling the crowd to move to the farther side of the street.

The distribution of the rabid sheet was also stopped, but two of the leaders of the movement returned from a visit to the Chief of Police and informed the sergeant that the Chief had told them there was no ordinance to prevent the distribution of "newspapers." The sergeant obeyed and the yelling urchins resumed their work, more vociferous than ever, but the crowd was soon dispersed.

It was stated among the crowd last night that this was but the beginning, and that tonight the teamsters will be on hand, and that there will be "something doing."

GREAT ARCHITECT HERE.

Cass Gilbert, Designer of Some of the World's Most Beautiful Buildings, Visiting His Brother.

Cass Gilbert of New York, known as one of the leading architects of the United States, arrived here last night, and is a guest of his brother, Charles S. Gilbert. He will be here until Sunday evening, when he will go to San Francisco to meet the Architectural League of the Pacific Coast, which is to assemble on Monday.

Cass Gilbert is known up in the great Northwest as the architect of the capitol building of the State of Minnesota at St. Paul. The family lived in St. Paul, and there the brothers were raised. The Minnesota State Capitol is famed as one of the most beautiful buildings in the world. Mr. Gilbert also planned the government customs-house in New York City, and the Courthouse at Jersey City, N. J., but is particularly known as the architect of the Broadway-Chambers building in New York City. This is regarded as one of the most artistic buildings in the world. The French Association of Art and Architecture conferred upon Mr. Gilbert a distinguished honor for the planning of this structure.

He is at the present time engaged in the construction of the all-marble Carnegie library building in the city of St. Louis. This has attracted very wide attention.

The cost of these structures has in some instances run very high. The Carnegie library in St. Louis will cost $1,500,000; the Minnesota Capitol building cost about $4,000,000, and the Broadway-Chambers a great deal more.

The art associations of Los Angeles, which have taken a great interest in the laying out of Agricultural Park and the structure for the pavilion there, that is to contain the Southwest Museum, have learned of Mr. Gilbert's presence in the city and are seeking a conference with him regarding the improvement of this park.

FREE HEALTH LECTURE.

In order to more fully explain his health-culture system, which is being exploited through the ministers of the city, Prof. Flynn will deliver free lectures on the subject in Blanchard Hall, on Monday and Tuesday evening of each week, in the presence of mixed audiences, and on Tuesday afternoon for women only.

HEARTS CRACKED.

TRIPLE-SIDED LOVE GUIDED.

Fate Leads Couple to City of Mormonism.

Romance of High-Flyers Is Ended in Jail.

Women Mourn for Fickle Man Who Deceives.

The left-handed romance of N. J. Ocksreider and Mrs. Bertha Sonnenberg, the divorced wife of Henry Sonnenberg, treasurer for the Orpheum Theater in this city until last April, is fractured, and they are in jail in Salt Lake City. Ocksreider will be brought back to Los Angeles as soon as possible to stand trial on a charge of embezzling $2400 from Pease Bros., but the woman will probably be released as soon as certain papers, believed to be in her possession, are recovered.

The break-up came yesterday at the end of a trail leading over thousands of miles, back and forth through the West.

Ocksreider was a prominent member of the Spanish-American War Veterans a professional collector. He did not drink to any extent, but horses and women, it is said, led to his undoing.

Among other firms who entrusted their accounts to Ocksreider for collection, was Pease Bros., the furniture dealers. Ocksreider disappeared August 11, according to the complaint filed by Sherman Pease, the head of the firm and son of the president of the City Council. This complaint, however, was not filed until about a week ago. The firm had implicit confidence in its collector, and there was no doubt entertained but that Ocksreider would return and make good the $2400. These hopes were vain, and Pease Bros. at last appealed to the police.

COUPLE DISAPPEAR.

It was learned that Mrs. Bertha Sonnenberg had disappeared at the same time as Ocksreider. The woman was the wife of former Treasurer Henry Sonnenberg, of the local Orpheum Theater. Sonnenberg spent all he had in trying to win back the woman whose affections, according to the subsequent divorce proceedings, had been alienated by a man by the name of Roth. Mrs. Sonnenberg, when the decree of divorce was granted, was given the custody of her seven-year-old son, and took up her residence in West Twenty-eighth street. Later, she moved to No. 1274½ West Twenty-fourth street.

Ocksreider, according to report, was leading a triple life. He had a wife here, and was making love to a young widow, the daughter of a prominent family of this city, and the widow had agreed to marry him. At the same time, Ocksreider was living most of the time with the Sonnenberg woman in West Twenty-fourth street.

By means of the telegraph, Ocksreider was traced to Chicago, then to New York, San Francisco and back to Los Angeles. This itinerary had been followed and finished before Pease Bros. filed their complaint. From here Ocksreider was trailed to Ogden, Utah, and there all traces of him were lost for awhile. Detective George Home, who had the case in charge, kept at it.

Home learned that Ocksreider had drawn a check against a local bank in which he had no funds. This check was in favor of the Utah Jockey Club. This was but a week ago, and the Utah authorities were advised to keep a sharp lookout, as the man was most likely in their State.

Yesterday, Ocksreider bobbed up in Salt Lake City, and was immediately nabbed. With him was Mrs. Sonnenberg and her young son. Both of them were detained.

NO CHARGE AGAINST WOMAN.

There is no charge here against Mrs. Sonnenberg, and she will not be extradited. Her arrest was simply for the purpose of recovering certain papers necessary to the prosecution of the case against Ocksreider, and which are supposed to be in her possession.

Detective Home will leave for Salt Lake City to bring back Ocksreider as soon as the requisition papers are made out, and it is understood that the prisoner will have several charges to face when he arrives here, as beyond the alleged embezzlement from Pease Bros and the desertion of the wife, it is said that Ocksreider left several creditors.

Mrs. Ocksreider began divorce proceedings soon after the disappearance of her husband, and is now seriously ill, as is the young widow, whose love was trifled with by the collector.

That his love for the races led to his undoing, causing him to go to Salt Lake City and issue the check to the Jockey Club at Ogden, was attested by the large number of losing race tickets found in his pockets by the officers when he was searched at police headquarters in Salt Lake after his arrest.

The irony of fate is also shown in the fact that Ocksreider was arrested in the very town in which lives the husband of the woman who was with him. Sonnenberg is considered one of the most valuable men on the staff of the Orpheum circuit. After his divorce here, he desired to leave Los Angeles, the associations of which had grown too painful for him. He was transferred to the general offices at Chicago, and from there was sent to Salt Lake City as the manager of the Orpheum Theater there. What part he took in the arrest, if any, does not appear.

HUNTER IS HUNTED.

Woman Asserts She Was Worsted in Real Estate Deal—Swears to a Criminal Charge.

A search is being made for Charles Grider, son of the senior partner in the real estate firm of Grider-Hamilton-Oswald Company, by detectives of the District Attorney. A complaint, which charges grand larceny, was issued several days ago, but Grider has not been seen in his usual haunts for a week or more. It is reported he is hunting in the foothills beyond Calabasas.

Mrs. Van Houten, No. 327 South Olive street, the complaining witness, says Grider got the best of her in a real estate transaction. She claims he withheld money advanced to make a certain trade and also kept a valuable diamond ring, which was to be used in the exchange of property.

It was stated yesterday that the criminal case would probably be dismissed if Grider makes restitution. His friends say the matter is one for adjustment in the civil courts.

Caught in Salt Lake.
N. J. Ocksreider, wanted here, and Mrs. Bertha Sonnenberg, the Los Angeles woman who was with him.

SURE THING.

DISHMAN BEST, SAYS TOPHAM.

DECLARES HE IS NOT SEEKING THE CHIEF'S SCALP.

Commissioner Who Was Credited With Connivance With Dixon in Police Department Changes Expresses His Faith in the Head of the Force—Sebastian's Change.

According to John Topham, recall Police Commissioner, Chief Dishman is the best head of the police force Los Angeles has had since 1893.

Topham made this statement last night in refuting the report that he had connived with Capt. Dixon to supersede the Chief in control of the department, supplant Sergt. Sebastian in Chinatown with Sergt. Adams, and in the end get Dishman's scalp.

"I came to Los Angeles in 1893," said Topham, "and since that time the city has not had as efficient and loyal a Chief as Dishman. I am not after his scalp. I would not want him to go from the head of the department. It is true he and I differed in our opinions as to promotions recently made, but our difference, so far as I am concerned, ends there. We may differ again on such matters, but such things must be expected.

"Were I after his scalp I would not be two-faced about it. I would tell him that I wanted him removed, and I would try to bring it about; but the opposite is the fact, even if he and I may disagree on matters of detail."

"Are you trying to secure the change of Sergt. Sebastian and the installment of Sergt. Adams in Chinatown?"

"I favor the removal of Sergt. Sebastian from Chinatown, but I do not favor the appointment of Sergt. Adams. That detail is entirely with the Chief. What I do contend for and I believe the commission is united on it, is the rotation of sergeants in the various divisions and different districts. Keeping a sergeant too long in one place is not good for the place or the sergeant. I believe in shifting them so they will be familiar with the whole police system.

"The transfer of Sebastian would have been accomplished without friction if publicity had not been made that placed the cause on wrong grounds. Months ago I favored his removal on grounds that I have since found were not justified. Stories were told about his administration in Chinatown which I do not believe are true. But he will be changed November 1, and it will be at his request, and to his own advantage."

Chief Dishman and Topham had a conference yesterday in which the police situation was discussed. Neither will talk about it, but it is understood it had an amicable ending and a thorough understanding. The Mayor is said to have been mediator.

It is likely that Topham, who is a committee of one to investigate charges against several members of the force, will have his report ready for the commission at next Monday night's session. Just who it will involve, is not known.

ALL ABOARD FOR NORTH POLE.

This is the day for the trip around the world, under the auspices of the ladies of the First Congregational Church. Cars will start from the Grand Central Station, at the Y.M.C.A. on Hope street, and probably from many of the branch offices on the route, promptly at 2 o'clock this afternoon. A full explanation of the itinerary was given in The Times of yesterday, and all the details will be faithfully carried out. The celebration at the North Pole (the Young Women's Christian Association) this evening will be one of many attractions, and every guest who "comes through" will find here everything to compensate him for the privations of the trip.

CLOUDY.

RAISE SMOKE OVER SMOKES.

Duty-Free Philippine Cigars Stir Local Trade.

Dealers Fear Harm Under New Tariff Bill.

Cheaper Whiffs Are Promised by the Change.

The first big smoke over the importation of cigars duty-free from the Philippines is just arising in Los Angeles. The initial consignment has arrived here, and manufacturers and retailers of cigars are puffing the pipe of protest.

But they're a little late—the tariff law was signed by the President on August 5 and the Filipino smokes will be coming soon in veritable clouds, with no possibility that the clouds will rise before Congress takes another whack at the tariff.

Ruination of the domestic manufacture of cigars, and of allied interests, is predicted by local dealers, who declare it will be a matter of only a very short time before most smokers will be pulling at the much cheaper cigars from the Philippines.

Tobacco-trade papers are all wrought up over the situation; they paint a black picture of the future of the cigar industry at Tampa, Fla., where thousands of men are engaged in manufacturing cigars from Cuban leaf tobacco, and the loss of hundreds of thousands of dollars annually by manufacturers of boxes and fancy labels.

ALL "LIGHTED UP."

Ellis Cohn, who saw the first big shipment come into San Francisco a few days ago, and who brought back a lot of the Filipino smokes, is very much agitated about the matter.

"Ninety-five per cent. of the best cigars now smoked in this country," said Cohn, "are manufactured at Tampa from choice tobacco grown in Cuba. Twenty years ago Tampa had a population of 8000; now it has increased to 120,000, and the principal industry of the city is the making of cigars. It looks as if Tampa would have to go out of business before long.

"Under the new tariff law the government permits the free importation of 150,000,000 cigars a year from the Philippines, where, as every one knows, men, women and children are inveterate smokers.

"The cigar output of the Philippines last year was 110,000,000, of which the great percentage was exported to Germany, Austria, England and to oriental countries, the remainder being consumed in the Philippines.

OUGHT TO DRAW WELL.

"Labor is cheap in the islands, and an excellent quality of tobacco is grown on the island of Luson. There is bound to be a tremendous exportation at once to the United States, and the hard part of the matter from the standpoint of the manufacturer is that the cigars are of good quality. There is likely to be some reluctance on the part of fastidious smokers when it comes to smoking cigars made in a foreign country.

"Outside of Cuba, the best tobacco grown in the world is from the island of Luson, and when it comes right down to the one question of quality—forgetting the manufacture—there are thousands of smokers who will choose the Filipino cigars.

"Take what is known as an $80 cigar—sold at that rate by the thousand at the factory in Tampa. Such a cigar in Manila will cost, say $22.50 a thousand. The freight from Tampa to Los Angeles is about the same as from Manila, making the cost of the Philippine cigar less than one-third that of the Havana cigar made at Tampa.

"Just what immediate effect the free importation of Philippine cigars will have on the American trade is hard to say. Comparatively few have yet arrived. Eventually, however, I believe we shall be flooded with the cigars from the Orient, then the domestic manufacturers will have to look out.

PLENTY OF "TWO-FERS."

Cohn said that Manila cigars of the Tampa ten-cent and "bit" quality are likely to sell for a nickel each, while lower grades will be cheaper in proportion.

Boxes containing the Philippine cigars bear a small label, certifying that they were manufactured, graded and packed under the supervision of a government expert and that health conditions were excellent in the factory where made.

It is said, also, that there is to be a tremendous importation of cigarettes from the Philippines without the payment of duty.

Already, according to Cohn, who has been studying the situation with dealers and manufacturers at San Francisco, the tobacco "trust" is buying factories in the Philippines and is preparing to control the output and the market. Just where the independent retailers are to "get off" in the event of a huge combination of this sort is what's worrying them.

"RECORD RESIGNER."

Leaves Job Every Month, But Always Gets It Back, While Loan Agent Is Sad.

E. C. Overholtzer, according to a complaint made to the District Attorney yesterday, holds the long-distance record for resigning his job.

He is an employé of the County Auditor's office, and there stands against him a judgment for $37, money borrowed of a loan agent.

It was stated to the District Attorney that every time an attempt is made to collect the money, Overholtzer quits the job. He resigns on the last day of the month, assigning his pay to some one, and is reinstated on the first of the next month.

The assignee of the loan agent asserts that Overholtzer repeated this so many times that he despaired of collecting the judgment.

The last time he assigned his pay, however, Overholtzer made a clerical mistake, and wrote "November" when he meant "October." The loan agent has asked the District Attorney if he cannot now seize the October pay.

THE PUBLIC SERVICE—In the Courts and Offices.

SUMMARY OF THE DAY.

The Mayor announced his veto of the public utilities ordinance and it was also announced that the law will be submitted to a vote at the December election.

Suit was brought yesterday in the Superior Court to enjoin the holding of the special election at Belmont Heights, next Tuesday, involving the annexation of contiguous territory.

Viola E. DeLong, whose wedding to F. R. DeLong, was one of the swell society functions on Boyle Heights, in June, 1907, was granted a divorce yesterday by Judge James, on the ground of adultery.

Ada A. Kirkpatrick brought an action to replevin $3784 worth of personal property given her by her alleged husband, Ernest Francis Leo, at their swell Santa Barbara home.

Judge Willis stated there must be a stop to granting probations, especially in cases where persons have been found guilty of forgery. The crime is becoming entirely too fashionable, the court declared.

The first of eighteen Russians arrested on charges of having disturbed the peace with their peculiar religious rites, was found guilty in Justice Williams's court yesterday.

H. K. Kimmel announced to Justice Frederickson yesterday, his intention of surrendering himself to the police, in order to test the legality of the city ordinances since the consolidation.

AT THE CITY HALL.

UTILITIES LAW DISAPPROVED.

MAYOR IN HASTE TO ANNOUNCE HIS VETO OF IT.

Great Opportunity for Municipal Leaguers to Display Their Whip and Crack It Around Official Ears. Dromgold Ordinance to Go Before the People in December.

The way Uncle Aleck vetoed the public utilities ordinance yesterday, certainly earned him a pat on the back from the messenger of the Municipal League, and the cheering words, "Well done, thou good and faithful servant."

With unusual haste the City Clerk sent the ordinance to the Mayor in order that he might destroy it with his mighty executive pen. But before doing so he asked the City Attorney, who is also aligned with the Municipal League, whether it was in due form. City Attorney Hewitt advised the clerk to sign it and send it to the Mayor, because the Mayor was ready to veto it.

With the ordinance thus hurried to the Mayor, came the dance-hall ordinance, passed by the Council ten days ago, but which has been waterlogged while the Attorney redrafted it as amended. The haste in regard to the utilities ordinance was to let Uncle Aleck loose with a veto yawp while the recall press was manufacturing corporation straw men and punching their noses.

As a matter of fact, many officials honor the Mayor would veto the ordinance. He said so before it passed, even telling Councilman Dromgold, who fathered what the City Attorney produced, after it had been modified within charter limits, that he would veto it. One reason why the ordinance was modified was because it contained provisions that were deemed invalid and without charter authority, and in the judgment of good attorneys would have vitiated the whole ordinance.

It is understood that the Mayor will send his veto message to the Council Tuesday, if the league has furnished the draft by that time. The message is promised as a contribution to history—past history, no doubt.

After the Council acts on the veto and there do not seem to be enough votes to pass it over the disapproval of the league's Mayor, the league will bring its 5 per cent. initiative petition in support of its own ordinance, requiring it to be submitted to a vote at the December election. The league plans to have its own way, if possible, and is not counting on any opposition.

But there will be opposition. Should the Council fail to pass the Dromgold ordinance over the veto the Council will, by resolution, submit the Dromgold ordinance to the voters along with the league ordinance. In this way the people will have a choice between an ordinance that is clearly valid and the clearly invalid ordinance of the Municipal League, although there is fear that they may defeat both measures.

Joseph Scott, one of the five members of the Board of Public Utilities, named by the Council, has declined to serve.

WOMEN WAITERS.
ESCAPE COLD SHOULDER.

A committee representing the female waiters of the city, did not get the "cold shonider" at the Mayor's office yesterday, because the committee did not call. The Mayor said he was glad no call was made as he would have summarily dismissed them. He made up his mind that the ordinance prohibiting the employment of women to serve drinks anywhere in the city was right and would not be moved by appeals that it would work disaster to women waiters.

Guy Eddie explained to the Council when the ordinance was passed that it would not prevent the employment of women waiters, but that it would forbid them serving liquor. With this understanding the Council voted for it.

Yesterday it was said there was a bug in the ordinance which really meant that any restaurant having a liquor permit must dismiss all its female waiters and employ men. The ordinance was in the printer's hands and this could not be verified by Councilmen, who became alarmed, but they promised to examine it when it came back to the files and repeal it if the effect was as alleged.

The Mayor did not sign the dance hall ordinance, which reached him yesterday, but announces that he will sign it, unless he finds something objectionable—a bug for instance.

CHAFFEE'S JEST.
STEEL BIDS CAUSE IT.

Steel bars at $1.40 a pound proved too much for Gen. Chaffee, of the Board of Public Works yesterday.

"That looks like real steal," said he, chuckling.

His colleagues also chuckled at the joke.

Two bidders on 116,100 pounds of steel bars made a mistake by bidding the price per hundred pounds for the price per pound. They were the Union Hardware Company and the California Hardware Company, and their mistake may cause a readvertisement for bids. The first named bid prices running from $1.29 to $1.54 for various quantities of steel, and the last named from $1.40 to $1.65. The competitor who put in a regular bid gave prices from 3½ cents per pound to 1 3-4 cents.

The steel is to be used in aqueduct work.

Oppose New Shacks.

Fifteen women and a man visited the Fire Commission and the Building Inspector yesterday in an attempt to stop the rebuilding of the shacks of the Russian district, which were burned recently. They related that the residents of Eutah, Las Vegas, Clarence, Pecan, Glass, Rio and Anderson streets are in terror lest another fire break out and burn the whole district. The officials could not assure them that no permits would be issued because none had been asked for.

AT THE COURTHOUSE.

HE IS OPPOSED TO ANNEXATION.

BELMONT HEIGHTS MAN FIGHTS ELECTION CALLED.

Files Petition for Injunction to Prevent Voting Next Tuesday to Take in Strip Extending to Los Angeles City Limits—Would Cut Off Long Beach Extension.

Another phase of the feeling in evidence in the city of Belmont Heights on the subject of annexation, appeared in the Superior Court yesterday.

Albert Teague brought an action against the municipality, the Board of Trustees, and the election boards of Precincts Nos. 1 and 2, to restrain and enjoin these officials from holding the special election called for Tuesday next, when the question of the annexation of a certain described territory is to be submitted to the qualified voters of the city and affected territory.

The prayer of the petition is for a restraining order, and the case was set by Judge Hutton, to be heard before Judge Bordwell, in Department Nine, next Monday at 10 o'clock. At that time the defendants will be asked to show cause why a permanent restraining order should not be issued by the court.

The Board of Trustees consists of B. F. Van Deventer, H. V. Bassett, J. W. Ray, Charles A. Ringheim and John R. Gourd; election board Precinct No. 1, Miles Babcock, John Mason, George N. Comparet, A. B. Danielson, S. W. Dillon and John W. Deck; election board Precinct No. 2, H. H. Libby, W. T. Black, G. V. Baker, J. Andrews, Murdock Eanes and E. N. Frank.

It appears from the petition that on September 20, a petition signed by one-fifth of the qualified electors of Belmont Heights was presented to the Board of Trustees, asking that the boundaries be altered and new territory annexed thereto. In accordance with the expressed wish of the petitioners the special election was called.

The strip it is sought to annex to the city of Belmont Heights lies north of the municipality and extends west around Long Beach to the corporation line of the city of Los Angeles. It is asserted that the people affected by the proposed annexation are strongly in favor of the proposition, and it is well understood that if the territory is annexed by the vote of the people affected, that the plan proposed to annex Belmont Heights and Long Beach will be abandoned. With the success of the idea of adding the strip to Belmont Heights, the annexation of the city and new territory to Los Angeles will shortly be proposed.

FORGERY FASHIONABLE.
HALT ON INCORPORATIONS.

So far as the presiding judge in Department Eleven is concerned, there is to be a diminution in the number of cases of probation allowed hereafter, especially when the crime of forgery is involved. Judge Willis declared that forgery was becoming entirely too fashionable.

Tim Hartnett, who, on December 23, was allowed to go on five-year probation, after pleading guilty to forging a check for $45 on the Central National Bank, was returned from San Bernardino, on the charge that he had violated his parole.

At the time Hartnett was released, the unusual conditions were imposed, that Hartnett should refrain from becoming intoxicated, and that he should make a personal report to Judge Willis twice a year. He did not carry out the last condition, and, it is alleged that he violated his other agreement on several occasions. Hartnett's case will be disposed of Monday.

LOVE DIVIDED.
DIVORCE FOLLOWS.

The home of William F. Schlosser, on Boyle Heights, was the scene of a happy wedding, June 8, 1907, when his daughter, Viola, became the wife of F. R. De Long. Society was there in force, and slippers filled with rice were thrown after the newly-wedded pair.

In Judge James's Divorce Court yesterday, Mrs. De Long appeared as a witness against her husband, in an action for divorce on the ground of adultery, and the father who, a little more than two years ago, gave his daughter to De Long, corroborated the testimony of the wife and daughter. The decree was granted.

The affinity in the case, according to the evidence, was Nellie Stubbs, with whom De Long made a trip to San Francisco, remaining away ten days, during which time they stopped at the Hotel Balboa, in that city. It was also shown that on February 12 last, De Long and the woman went to the Hotel Orena, on Seventh street, this city.

Both Mrs. De Long and her father testified that De Long had confessed his fault to them, and evidence was furnished by a fellow employé of De Long, in the office of the West Coast Advertising Company, to the effect that he had made several trips with the Stubbs woman to Riverside, and left instructions when he was detained over night to telephone his wife that he was kept in that city by pressing business.

H. R. Landis, proprietor of the Hotel Orena, identified the signature on the register as that of De Long's, and said that on the date given above they remained at that hostelry all night.

INTERESTING POINT.
WILL CASE IS STRONG ONE.

The case brought by Emil Gugois against C. M. Gherkins, executor, to recover one-fourth of the estate left by his aunt, Marie Gugois, just submitted to Judge Moss, involves a nice point of law. Gugois, when 10 years of age, came to America from Switzerland, and made his home with his uncle, Gasper Gugoiz, and his aunt.

When Gugois died in Denver, Colo., he left a will giving all of his property to his wife during her lifetime, with the provision that at her death one-fourth of the estate, valued at $40,000, should go to the favorite nephew, Emil, who was named as one of the executors.

Emil then filed a petition for the probate of the will, but it appears from the testimony that an arrangement was made between the aunt and the young man, by which she was to contest the probate of the instrument, and he agreed not to fight the proposition on condition that when she died he was to receive one-fourth of the estate.

The arrangement was carried out. The will was refused probate, and the widow, being the only heir, inherited all of the property absolutely under the Colorado laws, instead of having merely a life interest in the same.

It does not appear that Emil Gugois profited by the transaction, as he was to have one-fourth of the property under any condition, but that he did defraud the other legatees and devisees under the will is not questioned. The point to be determined by Judge Moss is how far was he influenced by the aunt in neglecting the interests of the other heirs to the estate when he entered into the arrangement with his aunt not to fight her contest against the probate of his uncle's will.

Under the laws of California that the perpetrator of a fraud does not profit by the transaction is no defense, if others are made to suffer by his doings. That Emil Gugoiz was under the influence of his aunt is not denied by those who heard the testimony, but just how far that duress extended is the nut to be cracked by Judge Moss. If it went to the extent that he was dominated absolutely by the woman, there may be an excuse for the act of Emil.

SUPPLEMENTARY ACTION.
SUIT FOR FURNITURE.

The quarrel between Ada A. Leo and her alleged husband, Ernest Francis Leo, in an action instituted by the woman for an annulment of what she terms a marriage, has taken a new turn. It is now running as a double-header on the replevin route.

The woman under the name of Ida A. Kirkpatrick (that was her name before she met Leo,) yesterday instituted suit against Leo and W. T. Osterholt, for the replevin of a lot of household goods which she asserts had been taken from the fine home known as "Woodland," at Santa Barbara, where she had been established by Leo.

The schedule includes furniture, a cow, calf, phonograph, etc., all property of the plaintiff. It is alleged, and of the value of $2734. The complaint reads that Osterholt by trick and fraud secured possession of the stuff, without her consent, on a fraudulent bill of sale executed by Leo, and that it was shipped to Los Angeles and sold. It is also stated that the goods were removed from "Woodlands" while the plaintiff was absent temporarily in the State of Washington.

She asks that the property be returned, or that she be given judgment for its alleged value. The petition was filed by L. H. Roseberry of Santa Barbara, attorney for the plaintiff.

PROVE PROPHETS.
STARS TELL OF PARTING.

Ida J. Benton, the defendant in a divorce action heard by Judge James yesterday, consulted astrologers and soothsayers on all of the material points in her daily life, according to the testimony of the husband, Frank M Benton. At a visit to one of the psychics her horoscope was cast, and she was informed that her husband and herself were not suited to each other, and that within a short time they would part.

Wendell McLaughlin, a boarder, and Mrs. Benton made numerous trips to theaters and the seashore, where together they consulted the stars and read the story of their lives. Benton upbraided her on account of such conduct, but she replied, he declared, that she was merely following the orders of the magnetic holder-of-hands. The court granted a decree.

PRICE OF FREEDOM.
MUST QUIT CIGARETTES.

Unless Sanford L. Prose stops smoking cigarettes he will have to serve a prison sentence for grand larceny. Judge Willis yesterday gave Prose another chance, after listening to his excuses for appropriating a pocketbook, containing a number of small diamonds and $6 in coin, found in a Spring-street café. Prose said that at the time he found the pocketbook he was out of work and his mother back in Iowa was in need of money.

J. A. Barrett, who has been in the County Jail almost continually since August on the charge of failing to provide for his two minor children, was offered the alternative of returning to his cell or furnishing a bond that he would contribute $30 a month to the care of his children. Barrett said he had no regular employment, but that prospects were good. "We don't want any mining prospects," said the court, "there must be something more substantial than that."

COURTHOUSE NOTES.
BREVITIES MISCELLANEOUS.

JUDGE WILBUR'S RETURN. Judge Wilbur will return from his vacation and be on duty in Department Eight next Wednesday morning. He has been spending the past week among old friends in his Iowa home.

VALUABLE TRUNK. The action brought by Jennie Bondy, a French modiste of Tropico, to recover $2869.50, the alleged value of a trunk sold by the American Transfer Company, was heard by Judge Monroe yesterday. It is asserted that while the plaintiff was returning from a trip to New York, January 12, 1908, she gave her checks for five trunks to the agent of the transfer company. The trunks were taken to the office of the defendant, and the plaintiff afterward called for four, leaving one in the warehouse, on which she paid the storage charges. This was the trunk that it is alleged contained a rich supply of valuable laces and dress goods. At the end of a year the trunk was sold for $5 to some unknown person, and the suit is to recover the value of the goods in the trunk. The case was taken under advisement by the court.

ANOTHER SICK JUROR. The jury in the W. H. Carlson embezzlement case appears to be working under an evil star. J. C. Davis, whose sickness caused a two weeks' postponement of the action, is able to be about, but it is now announced that George L. Reynolds of Monrovia, another member of the body, is quite sick, and will not be able to attend the hearing beginning next Tuesday in Judge Crowe's court. Davis is still so weak that his wife says it will be necessary to spend his time during the recess hour lying down on a sofa. He is now existing on a milk diet on account of stomach trouble.

LARGE FREIGHT BILLS. The Southern Pacific yesterday sued O. B. Fuller, et al., for an aggregate of $3753.90, alleged to be due on account of the transportation of cattle from various points to the city of Los Angeles.

SUIT ON FIRE POLICY. W. H. Turner brought suit against the Seattle Farm and Marine Insurance Company yesterday to recover $2000, alleged to be due by reason of a fire that destroyed a saloon owned by C. Donovan, April 9, last, in the village of Arcadia. The plaintiff in the action had a mortgage of $7500 on the premises.

DAMAGE ASKED. While unloading the schooner Clairmont at San Pedro, June 11, last, Thomas Anderson, an able seaman, was injured by the breakage of a defective chain, and in the suit brought yesterday in the Superior Court he seeks to recover $30,000 by reason of the injuries.

INCORPORATION. Articles of incorporation were filed by the Lucky Boy Oil Company, capital stock $750,000; incorporators, J. J. O'Brien, F. R. Strong, George W. Dickenson, W. H. Fuller and C. F. O'Brien.

ADOPTION CASES. Judge Hutton yesterday granted the petition of George J. M. and Lida Johnson to adopt Lucille K. White, born December, 1903, and deserted by her parents. A petition was filed by Lydia Snyder for the adoption of Eva F. Rauschlidt, born of parents unknown, and in the custody of the petitioners since 1897.

TAKEN UNDER ADVISEMENT. The actions instituted by the San Pedro, Los Angeles & Salt Lake Railway against John Lee, in one case, and the same plaintiffs against Gertie Nelson, in another, were concluded before Judge Conrey yesterday, and submitted. The defendants are squatters who for many years have occupied lands lying between the Salt Lake roundhouse and Dead Man's Island, at San Pedro.

ADJUDGED INSANE. Judge Hutton and the Lunacy Commission ordered Louisa Kronnick, George Hicken and Lugo Simporosa sent to the State Hospital at Patton. Jennie Mendoza and Florence A. Pease were committed to the Home for Feeble-Minded.

NON-SUIT OVERRULED. A motion for non-suit was made by the defendant in the case brought by Harry Stephens against the Pacific Electric to recover $2000 by reason of injuries received while in the service of the company at Compton, and overruled by Judge Houser yesterday. Witnesses for the defendant are now being heard.

PORTER GETS DIVORCE. Walter O. Tripp, the head porter at the Alexandria Hotel, was granted a divorce from Viola L. Tripp by Judge James yesterday, on the ground of desertion. The wife has been a waitress at one of the Broadway cafés for some time.

SMALL ESTATES. By the will of George C. Bishop of Covina, his estate, valued at $5500, goes to his wife, Helen Bishop, during her lifetime, and then to the daughter, Annie M. Colt. The will of Ethel Belcher, who died in New York last July, is an olographic instrument, and covers three lines of manuscript. It reads as follows: "I wish to bequeath all of my belongings to my sister, Titonia, in case of my death." It bears the date of May 20, last, a few days before her decease. The property involved is appraised at $1000.

CASE DISMISSED. The complaint against J. W. Robinson, alleging perjury, was ordered dismissed by the jury in Judge Willis's court yesterday. It appeared that the charge, if true, should have been prosecuted in a civil, and not a criminal, action. The trouble arose out of evidence Robinson is said to have given in regard to his interest in a harness store in Long Beach, owned by his brother, C. B. Robinson.

AFTER DELINQUENTS. Attorneys who delay the hearing of cases in Judge Willis's court are to be jacked up with a stiff fine hereafter, according to the statement of the court yesterday. A long delay was necessary in the hearing of the case against A. Harris, charged with making an assault with a deadly weapon, and Attorney Frank Herald was the offender. Judge Willis intimated that he was weary of waiting for attorneys in criminal cases.

BACK FROM VACATION. Superior Judge George R. Davis is expected back from his vacation today, but he will not be in Department Twelve until Monday.

JUDGE HERVEY'S CALENDAR. During the absence of Judge Hervey in Washington, D. C., attending the Masonic conclave, his calendar will be cared for by Judge Houser in Department Three.

JUDGE RIVES BACK. Judge James Rives is back to work from his vacation, but Judge Clarke of Ventura presided in Department Two yesterday, dispatching probate business.

REFUSES TO PROSECUTE. Carlo Gianello escaped punishment in Justice Summerfield's court yesterday because his brother, the complaining witness, refused to prosecute him. The defendant was charged with threatening to kill his brother. Deputy District-Attorney North would not dismiss the complaint until the court costs were paid. Guiseppe, the injured brother, paid the costs and walked out of court, arm in arm with Carlo.

GRAND LARCENY CHARGED—Ray Schofield, who was arrested at Corona upon a charge of grand larceny by Deputy Sheriff Heffner, will be arraigned before Justice Ling this morning. The officer says the defendant formerly served a jail sentence.

STOLEN HORSES LOCATED.

Convicted Man Makes Restoration of Valuable Animal Before Starting for San Quentin Prison.

On the eve of going to San Quentin to serve a long term for horse stealing, A. J. Matusurke allowed his better nature to come to the surface long enough to enable W. C. Brain of this city to find a valuable horse. The animal, which was worth several hundred dollars, disappeared from Brain's pasture nearly two years ago. The owner, who, at the time, was in a grading and contracting business, searched everywhere for his horse.

Matusurke, who was in the County Jail pending an appeal, was disappointed when the higher court affirmed his conviction. He confided to a deputy sheriff a desire to make a sort of confession before he was "sent up." He then said that the horse he stole from Mr. Brain's pasture could be found at a certain feed stable on Benefit street. Deputy Sheriff Wright located the horse and Brain had no difficulty in identifying it.

LAST DAY OF TRANSFER.

Registered voters who have moved from one precinct to another since January 1, 1908, and who have not yet recorded their transfers, will have the last opportunity today to do so, otherwise they cannot take part in the primary election of November 10. Registration of voters for the municipal election of December 7 is now in progress at the Courthouse and at the entrance to the City Hall.

THE INFERIOR COURTS.

OBEYED ORDERS OF HOLY GHOST.

EXTRAORDINARY DEFENSE OF A RUSSIAN IN COURT.

Charged With Disturbance of the Peace While Observing Religious Rites—American Women Swarm to Testify to Horrible Night Orgies and Sleep-Forbidding Shrieks.

Alexander Shubin entered a unique defense yesterday, when he was tried before Justice Williams on a charge of having disturbed the peace, while observing religious rites with his countrymen.

"I don't know what I did," he said, through an interpreter. "I was moved by the Holy Ghost and I had to do what I was told. If I jumped up and down, it was because the Spirit made me do so."

"Which do you consider paramount, the laws of this country or the ghost you speak of?" asked the magistrate.

"I don't know anything about the laws," he responded. "I have to do what the Holy Ghost bids me."

The case was an echo of the trouble between Americans and the Russians in the flats east of the Salt Lake depot. More than a week ago a band of forty American women gathered together to put an end to disturbances caused by the Russians while following their strange customs. They were in court yesterday to give testimony, but only four of them were allowed to take the stand. They told of being kept awake for several nights by howls and shrieks and a general rumpus.

Shubin was found guilty of the charge. His friends will ask the magistrate to place him on probation. Seventeen other Russians are awaiting trials for similar offenses.

TO TEST CITY LAWS.
AUTO SPEEDER GOES TO JAIL.

Failing in an attempt to have Justice Frederickson declare void all ordinances in effect before the annexation of San Pedro and Wilmington, Attorney George Sanders will appeal to the higher courts.

H. K. Kimmel, his client, will surrender to the police for the sake of the test. He expects to be in jail only a short time, as his attorney will have a writ of habeas corpus prepared.

Kimmel was arrested shortly after the annexation on a charge of having violated the speed ordinance. His attorney immediately set up the alleged invalidity of the city laws as a bar to the action. Justice Frederickson held that the word "consolidation" was a misnomer as it was used in the act making it possible for municipalities to join together. He held that San Pedro and Wilmington had simply been merged into Los Angeles and that the laws of the larger city were in no way affected.

Kimmel will probably surrender to the authorities at the City Jail Monday.

INDIANS BUY BRANDY.
DEALER PAYS LIGHT FINE.

I. B. Reuben's inability to distinguish Indians from cholos cost him $30 in Justice Rose's court yesterday. He is proprietor of the Capitol Liquor House, a wholesale establishment, No. 411 North Main street, and sold grape brandy to three native Americans, who were subpœnaed here as witnesses in the Federal Court.

The fact that the Federal authorities were too busy with other matters to take up the case allowed Reuben to escape with a light punishment, as the United States courts usually consider selling "booze" to Indians a serious offense.

The three Indians were found intoxicated by a policeman on the street Wednesday. The next morning they were fined and an inquiry was begun to find where they purchased the liquor.

Reuben admitted having sold brandy to the three men, but said he thought they were Mexicans.

Inferior Court Briefs.

Andrew Cravelein, proprietor of a lodging-house at No. 346 Aliso street, admitted to Justice Rose yesterday that he had conducted a "speak easy" for the benefit of his guests. He was fined $100.

P. H. Mathieu and Louise Brown, keepers of rooming-houses, were charged with having violated the liquor ordinance, when they were taken before Justice Rose. Mathieu will plead Monday and the woman will be fined today, having pleaded guilty.

Edward Keller, a sallow young man, who was employed to exchange electric light globes, was charged before Justice Rose yesterday with a statutory offense against Maud Pettigrew, 14 years old, who resides at No. 415 East Twenty-first street.

James Hurley was arraigned before Justice Rose yesterday on a charge of having murdered Louis Gallagher at No. 1622 Naud street, on the 12th inst. He will be examined November 4.

LOSES A RIDE, SUES.

Samuel Wilhite has filed suit for $299 damages in Justice Pierce's court against the Pacific Electric Company. He charges he was ejected from a San Pedro car without cause, and that the conductor used unnecessary violence.

DISAPPOINTS THE WIFE.

Justice Summerfield dismissed a charge of failure to provide in the case of R. Roberts yesterday. There was insufficient evidence to warrant holding the defendant to the higher court.

Queen Quality SHOE

Comfortable Models As Well As Stylish Designs

We never make the mistake of catering to any one class—our mission is to please all of the people. At present, button boots with short vamp, high arch and heel, are most in demand. We show them in over fifty variations, but, it does not mean we have neglected the customer who always wears "plainer" shoes. Medium wide toes and low heels—lace or button—all leathers, ready now and always.

$3.50

Our Stock Is Not Abridged

C. K. Baker

TWO STORES

451 SOUTH BROADWAY—239 SOUTH SPRING ST.

The Old Reliable House Has Moved to Larger Quarters

Our new address is 643 South Broadway, two doors north of our old location. Here you will find much more commodious quarters and each department larger and more comprehensive than it was at our old address.

Our Piano Department, larger and better than ever will still be conducted absolutely on the one-price plan which has made its reputation. Each piano has a price that is plainly marked and that will not be reduced. Our easy payment plan, one that we have worked out with great care has always been the best and most convenient. You will enjoy a visit to our store and you will like our business methods.

We are agents in Southern California for the following pianos:

KRAKAUER
SHONINGER
LYON & HEALY
APOLLO PLAYER
MELVILLE CLARK
KHOLER & CAMPBELL

Our Talking Machine department is right on the ground floor. Victor and Edison Machines and Records. Easy terms.

More sheet music than we have ever shown before.

J. B. Brown Music Co.

642 South Broadway

Cut Your Tailoring Bill IN HALF

By our system of buying woolens direct from the mills, and importing in large quantities for our chain of stores all along the Coast, we are able to make men's Suits to measure fully $10 to $15 cheaper than any other reputable tailoring establishment in Los Angeles.

The suits we turn out at $15 are equal in style, quality, workmanship and finish to the sort you have been paying $25 to $30 for elsewhere.

Fall Woolens

Come in and see the new woolens. We have all the good new shades and weaves—thousands of patterns to select from. Be sure to get the right place.

Scotch Tailors

330 SOUTH SPRING.

Men's Shoes at $5

FOR the man who wants to pay this price for shoes we have the strongest values obtainable in footwear that combines style, service and perfect fitting qualities.

High Shoes and Oxfords in all wanted leathers. The careful personal service you receive at our Shop is an advantage you will appreciate.

Wetherby-Kayser Shoe Co.

215-217 South Broadway

This is the trade-mark which is found on every bottle of the genuine

Scott's Emulsion

the standard Cod Liver Oil preparation of the world. Nothing equals it to build up the weak and wasted bodies of young and old. All Druggists

Send No. name of paper and this ad. for our beautiful Savings Bank and Child's Sketch-Book. Each book contains a Good Luck Penny.

SCOTT & BOWNE, 409 Pearl St., N. Y.

If you intend to be well supplied with Hot Water for any and all purposes you should install an

INSTANTANEOUS AUTOMATIC GAS WATER HEATER

It is an appliance which will make you realize its worth every day. Economy, cleanliness and convenience are its strong features.

Ask any dealer in the city to demonstrate the advantages of one of these heaters.

Los Angeles Gas and Electric Corporation

645 South Hill Street.

Phones: Sunset Main 8920, Home 10000

THE OIL INDUSTRY.

STANDARD HAS DENIED DEAL.

Big Company Says Bought no More Land.

It Has Nothing to Do With Any Negotiations.

Statement Is in Line With Best Opinion.

The Times received yesterday from the Standard's general offices in San Francisco an official denial, sweeping and unqualified, of the dispatch sent from Coalinga and published here and in San Francisco, that it has purchased or intends to purchase properties in the Coalinga or Kern River fields.

The denial refers specifically to the properties for the Lucile, Amy and Belle Tib on section 6, Coalinga, the Gilbert, Carbon, Coalinga Peerless or any others in Coalinga, and the Monte Cristo and Peerless at Kern River.

That somebody is trying to buy some of these properties is undoubtedly true, but it is likely to be John Baker, A. and bankers abroad he is believed to back, is the talk of some. While this idea is reasonable enough, there is nothing authoritative to base the statement upon. The Standard's final denial, denying that company in any way deal, is in line with the opinion of many of the best informed oil men.

Santa Fe's Deep Well.

From the very highest official source it is learned that the Santa Fé has struck "rainbow colors" in its 4706-foot well in 3-25-23, Kern River, with every evidence pointing to a probable good producer of very light oil. As the hole is full of water it is impossible to tell with any certainty, what it has, but is strong. Cementing has been successful and tubing is being put in with two perforated joints in the hope of getting a flow. The information is correct.

If this oil proves as light as some claim, the company may have to go it is believed as it does some of its production at Fullerton as it is too high gravity and too valuable for locomotive. It will open practically a new field, if successful.

The Santa Fé on 9-22-23, Midway, at 2,000 feet just drilled into the oil sand, is getting four and a half-inch flow, showing is good, but drilling is to be continued. Indications are for oil of 17 or 18 gravity.

In 25-32, a 100-barrel well of 14 gravity oil has been brought in at 2,000 feet.

The Santa Fé is running twelve rigs in the Midway.

Japan's Exports.

Japan's exports from all Pacific ports amounted in value to $210,-000 more in 1909 for July, increase being due to the Standard's Hongkong shipment of 5,250,820 gallons of crude oil. The total values from the several customs districts were: Alaska, $3570; Puget Sound, $4332; San Diego, $4332; San Francisco, $200,208.

The shipments of crude were 33,476 gallons at $67,650, of which 5,000 gallons went from Puget Sound, the balance from San Francisco, including Port Harford and Eureka. This is a decline of 16,526 gallons from July and $529 in value.

The shipments and value of refined products exported were as follows:

Alaska—Naphthas (gasoline, engine distillate, etc.) 2250 gallons, value $1,000; illuminants, 17,360 gallons, $2921; lubricants, 1 gallon, $1.

Puget Sound—Naphthas, 1610 gallons, $300; illuminants, 630 gallons, $2563; lubricants, 10,328 gallons, $2563; residuum, 16,395 gallons, $1052.

San Diego—Illuminants, 980 gallons, $200; lubricants, 25 gallons, $15; residuum, 206 gallons, $236.

San Francisco—Naphthas, 627 gallons, $300; illuminants, 5,259,920 gallons, $201,667; lubricants, 33,368 gallons, $6,000; residuum, 306 gallons, $200.

Total—Naphthas, 4389 gallons, $1072; illuminants, 5,278,940 gallons, $234,841; lubricants, 43,629 gallons, $11,304; residuum, 16,909 gallons, $1312.

The future of the Alaskan and Hawaiian elements is the large amount of crude going from Los Angeles, San Francisco sending none to Alaska and but half as much as Los Angeles to Hawaii.

Alaska—From Los Angeles, 2,000 barrels, value $18,400; 2,000 gallons, $194.

Puget Sound—Crude, 524 barrels, value $2,000; naphthas, 20,530 gallons, $2653; illuminants, 64,986 gallons, $11,172; lubricants, 2,000 gallons, $2549.

San Francisco—Naphthas, 139,900 gallons, $20,000; illuminants, 250 gallons, $66; lubricants, 150 gallons, $66.

Total—Crude, 23,524 barrels, $19,824; naphthas, 47,301 gallons, $6721; illuminants, 10,150 gallons, $2042; lubricants, 2,150 gallons, $2630; residuum, 2,000 gallons, $176.

Kern Exhibit Coming.

The Chamber of Mines has secured a display here the Kern County Board of Trade's exhibit of oil that went to the Seattle Exposition. It is also stated a promise of a display from the Phoenix Refinery at Bakersfield. The Union's exhibit is partly already in place.

UNDELIVERED TELEGRAMS.

There are undelivered telegrams at the Postal Telegraph office for: J. V. Bacon, Robert Ferguson, Mrs. Briggs, C. S. Robert, H. Cook, Thomas W. Pack, R. Mrs. Louise S. Brooks, Lee R. L. Sander, W. H. Wilson, Miss Lillian Kirkland, Harper Fruit N. Jones.

The messages are at the office, First and Spring F. R. McNamee, Mrs. Eva M. A. Koch, Mrs. Adelaskins, Mrs. K. H. Davies, Miss N. K. Burney, C. Cook, William R. Ireland, Miss E. F. Keyes, J. Martindale, Paul Frank Jankowsky, James L. R. Horter, W. T. Burney, Curtiss Norwalk.

Delegates of the International Convention of the Disciples of Christian church) yesterday about the American Board of Ministerial Church Extension, the Christian Endeavor Association, and the Christian Endeavor. National Secretary W. Buckley of Kansas City, report for the Board of Trustees. The total receipts were $137,333.34.

DECLARATION.

MUSHET REITERATES THAT HE IS FRIEND OF SCHOOLS.

CITY AUDITOR MUSHET last evening issued the following letter to his friends who are boosting him for Mayor:

LOS ANGELES (Cal.) Oct. 15, 1909.

To M. H. Newmark, chairman, and the members of the Mushet Mayoralty Organization—Gentlemen: It is of less moment that a particular man be elected Mayor of this city, than that truth and justice should prevail.

Certain persons, opposed to me in order to defeat my candidacy for Mayor, have said that I am opposed to free education, that I am an enemy of the public schools, that I am in favor of the reduction of teachers' salaries, that I am responsible for the present lack of school facilities in this city, and many other charges of the same nature.

In consequence of these false and malicious statements as to my attitude upon these questions, I deem it my duty to define my position.

Up to the present time I have remained silent under these attacks, feeling that it is a dastardly thing to take the public schools into party politics.

The purpose of these attacks upon me is to becloud the real issues before the people at this election.

I have always held that the crowning glory of our country is its public school system, because it gives the rising generation opportunities to which they are entitled and of which, otherwise, they would be denied. Parks, playgrounds, schools, night schools; in fact, anything and everything that will advantage the young have always had, and always will have, my fullest sympathy and support. I would extend and not curtail their rights and privileges.

I advocate the furnishing of schoolbooks and supplies free to the children.

When I became City Auditor I took as my motto, "Hew to the line, let the chips fall where they may," and I have impartially applied that rule to all departments alike.

Every report that I have made in the school matter I have made in writing. What I have said upon that subject is not a matter of memory or conjecture, but is a matter of public record. That record shows that every official act of mine was for the benefit of the public schools.

In the performance of my duty as City Auditor I have differed with the Board of Education, but only with regard to the finances and accounts of that department. To say that I am opposed to the schools—to the great doctrine of free education—because I have differed with the Board of Education on financial matters is a slander. As well might it be argued that I am opposed to the fire department and police department because I have also had financial differences with those departments. Whatever I have done has had the interests of the taxpaper as its object, whether in fire, or police or school affairs, or in any other matter.

My functions as City Auditor can only pertain to financial and accounting questions, and I have done my duty as I saw it, regardless of consequences.

The teachers have been told that I opposed their raise in salaries, that I am demanding that their salaries be reduced, that when I am elected Mayor their salaries will be reduced, etc. These statements are as false and malicious as the others. I never opposed their raise in salaries; I never demanded that their salaries be reduced; I could not lower their salaries if I would, and I would not if I could.

On December 28, last, at the request of the Finance Committee of the City Council, I reported to the City Council on the subject of the then proposed bond issue of $720,000. I suggested that instead of placing an additional burden on the taxpayer, that the Board of Education should arrange for the sale of Mercantile Place, belonging to the school department, which is valued at about $1,250,000, and is leased for $25,000 a year, only. I urged this because I did not consider it a business proposition to borrow money on bonds at 4 per cent. while holding property which was only producing 2 per cent. It must, also, be remembered that the city pays no taxes upon this property. I urged this also because I questioned the propriety of holding any property, except that being used for school purposes, especially when the needs were so great. For speculative purposes school property purchased in any part of the city would advance in value approximately as fast as the Mercantile Place property. It is true that the lease on Mercantile Place has yet four years to run. But the property, like all other business property, could easily be sold subject to the lease.

I appreciated the necessity of raising money for more schools; indeed, the method I proposed would have made available $1,250,000 instead of $720,000.

In these financial questions the Board of Education and I differed, not upon the necessity of raising the money for the schools, but upon the method of raising it. In this controversy I gave the gentlemen composing the Board of Education the credit of being as sincere as myself.

From this discussion alone have my maligners woven their entire fabric of misrepresentation regarding my attitude upon the bond issue.

It may be interesting for you gentlemen to know that three weeks prior to T. E. Gibbon's unwarranted attack upon me, he came to see me at my office to induce me to withdraw from the Mayoralty race, and offered me the active support of the Herald and himself for Auditor, saying that it would be a calamity to the city to lose my services and commending me for my work. When I refused to withdraw he said the Herald would have to oppose me.

It is an outrage that a man's chief possession—his good name—should be wantonly assailed. No wonder that many decent men shun politics.

In conclusion I submit to you the following letter received by me and signed by every member of the City Council of this city:

July 20, 1909.

It has come to our notice that a certain newspaper, in opposing the candidacy for Mayor of W. C. Mushet, (the present City Auditor,) charges him with a "brutal and unwarranted attack on the Board of Education," and, knowing the gross injustice of such a charge, we, the undersigned members of the City Council, desire to state as a matter of common justice to an earnest and competent official:

First—That the investigation of the affairs of the Board of Education was made by Mr. Mushet under instructions from the City Council.

Second—That all reports regarding this investigation were made by Mr. Mushet in writing, said reports were signed by him and are a part of the public records.

Third—That the language of Mr. Mushet's reports, whilst vigorous and forceful, was never brutal or unwarranted.

Fourth—That we have followed closely the controversy regarding the school board investigation as the same has been presented to us by those involved, and we are entirely satisfied that every statement made by City Auditor Mushet is true.

R. W. DROMGOLD, Councilman First Ward.
E. A. CLAMPITT, Councilman Second Ward.
WALTER J. WREN, Councilman Third Ward.
NILES PEASE, Councilman Fourth Ward; president of Council.
A. J. Wallace, Councilman Fifth Ward.
H. H. YONKIN, Councilman Sixth Ward.
HENRY LYON, Councilman Seventh Ward.
B. HEALY, Councilman Eighth Ward.
E. L. BLANCHARD, Councilman Ninth Ward.

Respectfully, W. C. MUSHET.

BOOMING.

MANY DEALS IN LOCAL REALTY.

BIG PRICES GIVEN FOR SITES IN GARAGE DISTRICT.

South Olive-Street Property Extremely Active—Firm Closes Transactions Totaling More Than a Quarter of a Million Dollars in Period of Twenty Days.

The realty firm of Bryan & Bradford reports record activity in close in South Olive street property within the past twenty days. The deals made through this company alone, during that period, total more than a quarter million dollars. The property that has changed hands all lies between Eighth and Pico streets, in a section which is rapidly being given over to the automobile industry. The firm in question has acted as agent in the following cash deals in this region:

Mrs. Emma Markham has sold to Mrs. Clara Shatto, 70 feet frontage on the east side of Olive, between Eighth and Ninth streets, by a depth of 165 feet. The improvements consist of a single story pressed brick building, leased to a garage company at $300 a month. The price was $85,000 cash. The purchase was made for investment.

Mrs. Mary Cake has transferred to George Peck of San Pedro 50x165 feet on the west side of Olive, between Tenth and Eleventh streets, for $35,-000 cash. The improvements consist of a frame residence, of nominal value. The buyer is planning to build a large automobile supply house on the site, believing that it is but a question of a little time until the supply house business will have followed the garages to the chosen neighborhood of the latter.

A. C. Palfrey, a capitalist from Honolulu, has bought from local holders, 100x165 feet on the west side of Olive, between Tenth and Eleventh streets, paying $70,000 cash. Mr. Palfrey is said to have studied the possibilities of the entire Pacific Coast before arriving at his decision to invest in Los Angeles realty.

J. Benton Van Nuys has purchased from W. Ames & Son, fifty-three feet frontage by 165 feet depth on the east side of Olive, between Eleventh and Twelfth streets, with nominal improvements, for $32,000 cash. Mr. Van Nuys bought for investment.

For a consideration which is said to have been in the neighborhood of $30,000, a local investor has purchased from Mrs. M. Goldwater, 50x165 feet on the west side of Olive, between Twelfth and Pico streets.

The same dealers have sold sixty feet frontage on South Spring street, to a Los Angeles capitalist for $150,-000. Details of this transaction are at present withheld at the request of both parties to the deal.

The pleasant purgative effect experienced by all who use Chamberlain's Stomach and Liver Tablets and the healthy condition of the body and mind which they create, makes one feel joyful.—[Adv.

What a Woman Will Not Do.

There is nothing a woman would not do to regain her lost beauty. She ought to be fully as zealous in preserving her good looks. The herb drink called Lane's Family Medicine, or Lane's Tea, is the most efficient aid in preserving a beautiful skin, and will do more than anything else to restore the roses to faded cheeks. At all druggists and dealers, 25c.

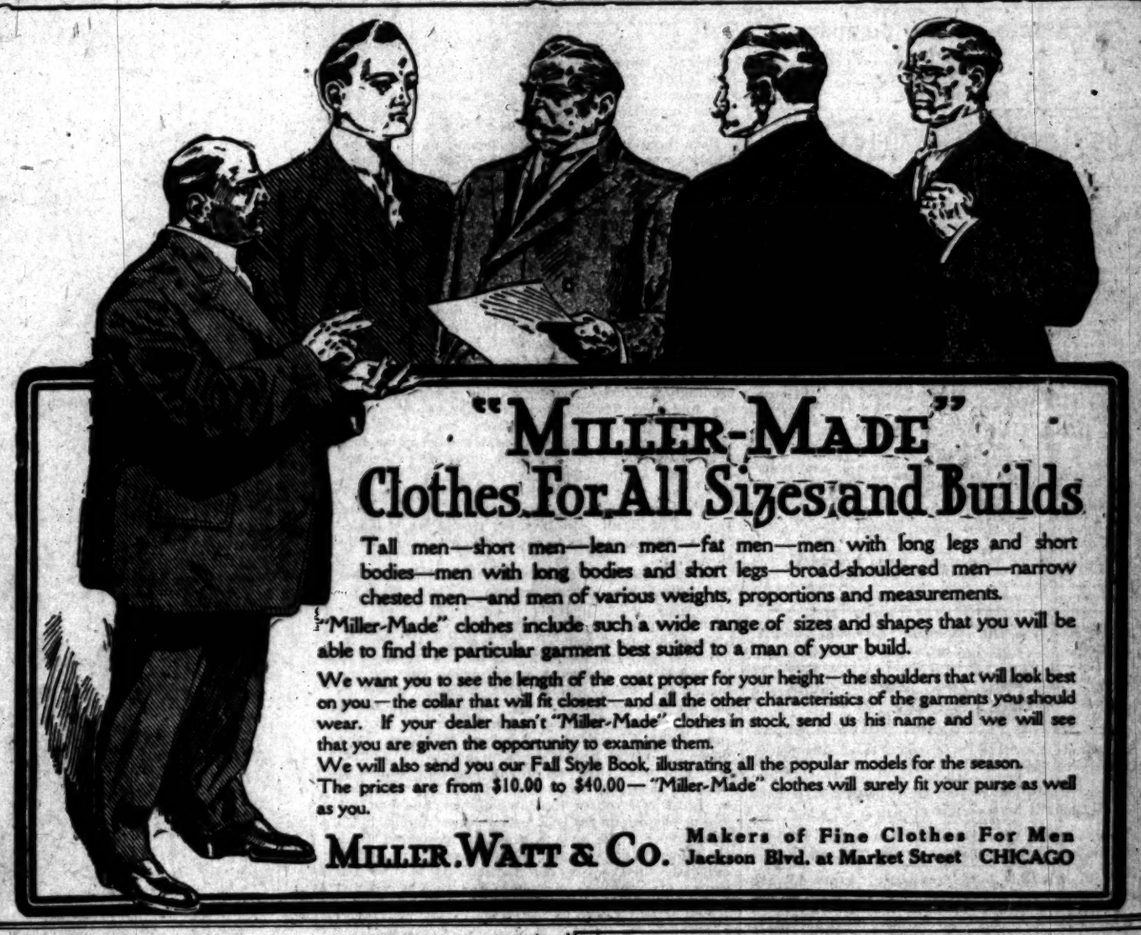

"MILLER-MADE" Clothes For All Sizes and Builds

Tall men—short men—lean men—fat men—men with long legs and short bodies—men with long bodies and short legs—broad-shouldered men—narrow chested men—and men of various weights, proportions and measurements.

"Miller-Made" clothes include such a wide range of sizes and shapes that you will be able to find the particular garment best suited to a man of your build.

We want you to see the length of the coat proper for your height—the shoulders that will look best on you—the collar that will fit closest—and all the other characteristics of the garments you should wear. If your dealer hasn't "Miller-Made" clothes in stock, send us his name and we will see that you are given the opportunity to examine them.

We will also send you our Fall Style Book, illustrating all the popular models for the season.

The prices are from $10.00 to $40.00—"Miller-Made" clothes will surely fit your purse as well as you.

MILLER, WATT & CO. Makers of Fine Clothes For Men Jackson Blvd. at Market Street CHICAGO

R. H. JEFFRIES JOHN C. LENK

Newmarket Co.

522-524 So. Broadway

"PAY CASH AND SAVE MONEY"

WHY

Can the Newmarket undersell its competitors? This is the question that is often asked. Our non-delivery and strictly cash system, buying in large quantities for cash, enables us to save you from 20 to 40 per cent. And, furthermore, our quality is the best, sold at the lowest prices. Compare our prices. You will be convinced that we save you money on every item.

OUR PRICE IS RIGHT, OUR QUALITY THE BEST.

LOOK FOR THE RED AWNING, 522 AND 524 SOUTH BROADWAY

BARGAIN SALE FOR SATURDAY.

THE REASON WHY.

ARRIVED YESTERDAY A CARLOAD OF CHOICE MILK-FED CALVES, THE BEST THE MARKET AFFORDS.

MID-WEEK MARKET DAY WEDNESDAY.

Look at This

Sirloin Steak, good, 10c

Shoulder Milk Lamb	10c
German Pot Roast	10c
Boneless Pot Roast	10c
Milk-fed Veal Roast	10c
Rump Roast	10c

Sirloin Steak . . . 10c

Boiling Meat	5c
Short Ribs Beef	7c
Shoulder Pot Roast	8c
Shoulder Mutton	8c
Sugar-Cured Corned Beef	6c
Lamb Chops, Select	20c
Mutton Chops	10c
Choice Veal Roast	15c
Choice Veal Chops	15c
Mutton Stew, 2 pounds	15c
Lamb Stew, good, 3 pounds	25c
Beef Stew, 3 pounds	25c
Chop Suey, for your chickens, 3 pounds	10c
Rolled Roast	12½c
Prime Roast, rolled	15c
Sirloin Roast, special cut	15c

Sirloin Steak . . . 10c

Follow the crowd to the leaders of low prices and high quality.

IT TAKES TEN DIMES TO MAKE ONE DOLLAR AND TEN DOLLARS MAKE A RATTLE. HOW MANY DOLLARS DOES IT TAKE TO MAKE A NOISE? EVERY DAY WE ARE THE LOWEST IN PRICE. WHEN YOU TRADE AT THE NEWMARKET YOU TRADE AT THE CLEANEST MARKET IN CALIFORNIA. OUR MEATS ARE CLEAN, FRESH AND GOOD. COME EARLY AND AVOID THE RUSH.

WE SELL MORE MEAT THAN ANY RETAIL MARKET IN LOS ANGELES

Coffee That Is Coffee—Saturday Special

FREE with every 1-pound purchase of Coffee, ¼ pound regular 60c Tea Kettle Tea, Green, Black and Mixed.

We now carry a complete line of Cheese, Smoked and Salt Fish, Pickles, Olives and Kraut.

Poultry, Fish, Game and Oyster Department

Fine Corn-fed Leghorn Hens	24c pound
Choice Fat Corn-fed Roosters	25c pound
Stall-fed Fat Fryers	30c pound
YOUNG SPRING TURKEYS	32c pound
FINEST BULK OYSTERS IN CITY, PER PINT	30c

Free Oyster Cocktails All Day

Newmarket Co.

522 AND 524 SOUTH BROADWAY

Week-End Specials

Pianos and Talking Machines

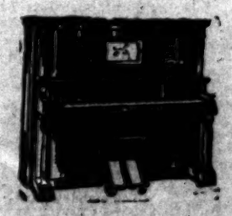

Today

We will offer the following second-hand Pianos at one-third less than their real value:

MASON & HAMLIN—was $750, now	$510
STEINWAY—was $700, now	$469
BALDWIN—was $450, now	$255
FISCHER—was $400, now	$271
KIMBALL—was $400, now	$199
FRANK B. LONG—was $350, now	$189
WELLINGTON—was $300, now	$200
CLARENDON—was $375, now	$275

And many others.

AND

Victor Machine, Cabinet, Victor Records	All For	$30
Victor Machine, Cabinet, Victor Records	All For	$46

Cash on on Easy Payments. Come and See Us.

The Home of the Victor Talking Machine.

The Wiley B. Allen Co. ANGELUS PIANOS

416-418 SOUTH BROADWAY.

OTHER STORES—San Francisco, Oakland, San Diego, San Jose, Sacramento, Eureka, Phoenix, El Paso, Texas, Etc.

S.S.S. FOR RHEUMATISM

Rheumatism is in reality an internal inflammation; a diseased condition of the blood cells which supply the nourishment and strength necessary to sustain our bodies. The disease is caused by an excess of uric acid in the blood, which comes from indigestion, weak kidneys, constipation, and other irregularities of the system. This uric acid produces an inflamed and acrid condition of the blood, and the circulation, instead of nourishing the different portions of the body, continually deposits into the muscles, nerves, joints and bones, the irritating and pain-producing acid with which it is filled. Then follow the painful and torturing symptoms of Rheumatism. We do not claim for S. S. S. that it is anything more than a first class blood purifier, and that is just what is needed to cure Rheumatism. S. S. S. goes into the circulation, and by neutralizing the uric acid and driving it from the blood, effectually and surely removes the cause of Rheumatism. S. S. S. strengthens and invigorates the blood so that instead of a weak, sour stream, causing pain and agony throughout the system, it becomes an invigorating, nourishing fluid, furnishing health and vigor to every portion of the body, and permanently relieving the suffering caused by Rheumatism. S. S. S. is purely vegetable and will not injure the most delicate system. Book on Rheumatism and any medical advice free to all who write.

THE SWIFT SPECIFIC CO., ATLANTA, GA.

Gerlemann Says:

We give no Chromos or Trading Stamps to win our trade, for which you usually pay for in the end, but we sell you good Groceries at all times at Rock Bottom Prices.

SPECIALS FOR SATURDAY AND ALL NEXT WEEK.

50-lb. box Red Colorado Apples	$1.75
1000 boxes Bellflour Apples, per box	$1.35
100-lb. sack Denver Yellow Onions, per sack	$1.75
120-lb. sack Anaheim Potatoes	$1.25
5-lb. crock Fruit Jam	45c
1lb. can Royal Baking Powder	35c

OUR DELICACY DEPT. is noted for home cooking.

AT OUR MARKET.

Round Steak, per lb.	12½c
Rib Steak, 3 lbs. for	25c
Hamburger Steak, 2 lbs.	15c
Home-made Sausage, per lb.	10c
Spanish Sausage, per lb.	10c
Nice Corned Beef, per lb.	10c
Boiling Beef, per lb.	6c
Pot Roast, per lb.	10c
Lamb Chops, per lb.	12½c
Veal Chops, per lb.	12½c

We ship to all parts of California, Arizona, Nevada and New Mexico. Send for monthly price quoter.

Phone—Broadway 2945, Home F6022.

Gerlemann Market Co.

514 S. MAIN ST.

Free Lecture

"San Pedro the Port of Los Angeles" tonight at eight o'clock.

Mason & Walter

Ground Floor P. E. Building

Watch Repairing

Careful Work by Experts

A. E. Morro 400 Broadway Cor. Fourth

ANTI-ANT

Will Rid Your House of Ants

25c at all Drug Stores

Health and Strength for Men

My Vitalis Dry Cell Electric Belt restores strength in a natural way of pumping real life and vitality into the body just where it is needed—all night long it sends a steady glow of high-grade current direct to the weakened organs, restoring life and strength, giving to the organs of the body that force and power that they need. This belt is the finest, best and most powerful electric belt made. Requires no charging in vinegar or acids—because it contains the smallest, longest-lived and most powerful dry cell ever discovered. The current of this belt quickly restores strength and puts life into the weakened organs—it cures rheumatism, backache, lumbago, kidney, liver, bladder trouble, stomach and all nervous troubles—all complaints arising from weakness of any kind.

SPECIAL OFFER for $5.00. We offer our latest improved powerful 4-cell dry battery electric belt with rheostat power regulator, best electric sack suspensory, elegant satin-finished case—at this low price—from manufacturer to wearer. Your money's worth and more, and the best, finest belt made.

G. F. Brantverne, manufacturer. The lowest prices and best goods first—no pretended reductions, but the best always for lowest price. We also offer the DR. ROGER REDFERN $10.00 FRENCH Belt for $4.00 complete with all attachments. Come and see our big offer in Vitalis high-grade dry cell electric belts. Consultation free. Send name for big free book in plain sealed package. G. F. BRANTVERNE, 1102 Maple Ave.

The Times-Mirror Company

H. G. OTIS....President and General Manager.
HARRY CHANDLER....Vice-Pres., Assistant Gen. Manager.
MARIAN OTIS-CHANDLER.....Secretary.
ALBERT McFARLAND...Treasurer.
PUBLISHERS OF

Los Angeles Daily Times

Pronounced Los-ANNG hayl-ais.

Vol. 48, No. 124.

Daily, Weekly, Sunday and Weekly Magazine. Founded Dec. 4, 1881. Twenty-seventh Year.

EVERY MORNING IN THE YEAR.

THE NEWS—Our Associated Press service covers the globe, transmitting over 25,000 words daily, not including specials.

TERMS:—Daily, Sunday and Magazine, 25 cents a month, or $9.00 a year. Daily, without Sunday, $7.50 a year; Sunday, $2.00; Magazine, $2.00; Weekly, $1.50.

TELEPHONES:—Counting-room, Subscription Department, Main 8200; Editorial Rooms, City Editor and Press Room, Main 8200; Home, ask for THE TIMES.

AGENTS:—Eastern Agents, Williams & Lawrence, Dressel Building, 225 Fifth Ave., and 1302 Tribune Building, New York; 1634 Marquette Building, Chicago; Washington Bureau, 49 Post Building. (THE TIMES on file:) San Francisco office, Room 1296 Call Building, R. J. Bidwell, Representative.

SWORN CIRCULATION:—Daily, net average for 1895, 12,-[illegible]; for 1897, 19,558; for 1898 [illegible] for 1899, [illegible]; for 1900, 26,756; for 1901, 24,849; for 1902, 24,892; for 1903, 24,940; for 1904, 27,702; for 1905, 43,180; for 1906, 40,501 copies; for 1907, 49,231 copies; Sunday average for 1907, 60,167 copies; for 1908, 43,000 copies.

THE TIMES has a far larger bona-fide circulation than any local rival. Its influential, substantial, thirty-cents-a-week readers are the direct result of the greatest volume of business advertising, the finest display, the best satisfactions, the largest results to advertisers. Proofs indefinite.

Offices: Times Building, First and Broadway.
Branch, 321 South Spring Street.

Entered at the City Postoffice as mail matter of the second class.

Part II: Editorial and Business—City and Country

Editorial Pen Points

It is not the recall with which Los Angeles is now face to face, but the refill.

We can't help but observe that the new style hats look best on the best-looking girls.

It will make Gen. Diaz feel ten years younger after he has had a good look at the Taft smile.

Spiritualism has been frequently "exposed," but it is making greater progress now than ever before.

The American eagle and the Mexican eagle ought to have a good time together at El Paso today.

The papers are filled with tales of love. Sometimes the tales are sermons and sometimes they are songs.

There isn't much talk about the election, but the registration shows that there will be a good deal of voting.

There can no longer be any doubt that at least 166 of the candidates for the City Council cannot be elected.

The Sheriff of San Bernardino has the honor to report that he will do the best he can to make Willie Boy a good Indian.

If a man becomes a member of more than ten lodges we think his wife is justified if she lodges a complaint against him.

The trouble with most of these girls who run away with men is that they want to run back to papa the very next day.

We have to inform Mr. Taft that he was so much missed when he went away that our skies donned a garb of gray.

The thrones of Europe have got to be shaken down sooner or later, and perhaps it might as well be now as any other time.

The Piutes have rallied to the assistance of Willie Boy, which fact merely proves once more that blood is thicker than water.

It seems that even a farmer cannot employ a hired man without running the risk of his wife falling in love with the fellow.

From now on the Mayor will play politics for all there is in it. And, as usual, he finds himself in a position to do it on a salary.

The dispatches from Spain and other portions of Europe indicate that if the socialists had their way they would "down" everything.

From all we have been able to learn, a white man suffers a severe handicap when he attempts to trail an Indian through the cactus country.

They haven't found Crazy Snake yet. Maybe Willie Boy has effected a conjunction of forces with his famous red brother of Oklahoma.

We believe that an effort will some time be made to simplify elections, but we never hope to see an election made as simple as some candidates are.

It is one of the traditions of Los Angeles that a chief of police should not be allowed to remain long in office, especially if he is a capable chief of police.

The great question will be to devise a method by which the ballot can be spread out in a booth. It may be necessary to hold the polls in the open.

Having viewed the Grand Cañon, the President now sees how magnificently the Southwest reveals in holes in the ground as well as in high mountains.

The time may yet come when a man and a wife who live together until they are old will be regarded as having performed a scientific achievement.

A spirit has warned Dr. Wu that China will engage in a great war. Well, China will be ready for it. She will soon have 20,000,000 trained soldiers under arms.

Happily, however—happily for the world—there are still women who consider it a duty to live with their husbands even though love has flown out of the window.

The old saying, "Marry in haste and repent at leisure," will have to be reconstructed. They still marry in haste, but the moment they repent they get a divorce.

We suggest that each candidate for the City Council publish a history of his life. The people ought to be informed as to who the men are that seek public preferment.

Mr. Taft also remained long enough to learn that there is nothing slow about the citrus belt of Southern California, which gave him one of the swiftest automobile rides of his life.

The primary law demands that two sets of candidates stand for the offices. The pink-sock people, however, would much prefer to confine the candidates to one set—"Our Set."

The old settlers of this part of the country say that light rains at this season mean that we shall have a dry winter. Wherefore let your prayers be for a heavy rain, right now.

Just let it be demonstrated to the naked eye, through spiritualism or any other way, that there is another world after death, and you will see interest in all other subjects fade away like mist before the morning sun.

THE PITY OF IT ALL.

Sadness like a dark pall has fallen over this community upon hearing the sad news of the terrible ending of Lamar Harris, so well known here and once so highly respected. The career of this young man forms an inscrutable mystery before human eyes.

Born here in Southern California, of a family highly respected in its old southern home and here in the person of the young man's father where he practiced law for so many years, the future that lay before the feet of Lamar Harris was full of promise. He not only had the prestige of good breeding, but also the advantage of a liberal education, but above all things were the young man's own mental endowments. In the main, too, his disposition was as large an asset to him as his mental gifts. His personality bespoke for him regard and consideration from the first sight, both because of his appearance and because of his manner. Well grounded in the law and possessed of eloquence, he was in ordinary circumstances assured of an exceedingly successful career in his profession. We are told that, though a young man, partly from the business he inherited from his father and largely because of his own legal acquirements and great eloquence, he had a large income. Well married, with a devoted mother as well as a devoted wife, here were surely all the elements of a most satisfactory and exceedingly successful life. And the end of it all is a blighted reputation, a spectacular race along the Great White Way, and finally suicide.

It is needless to dwell upon the details of this sad ending. The mother and the widow in their bereavement have the heartfelt sympathy of this whole community. The friends and all acquaintances of the dead man will judge him with leniency. There is no way to account for such advantages as he had ending in such a disappointing way excepting on the theory of some serious mental defect in the man's constitution. The human constitution is a most mysterious thing at best. There is no person of the human race ever born with absolutely perfect physical health, or with absolutely perfect sanity of mind. We are all more or less subject to physical disorders and to mental aberrations, slight or great. Of course the laws of the land and the safety of society will not permit these things to go disregarded. The insane must be protected from their own rash acts, and society must be protected, too. The insane are quarantined. It is just the same with physical diseases. The person afflicted must be quarantined from contact with his fellowbeings and the rest of us protected from contamination. Of course the person diseased of mind or body, who must be quarantined, is the exception, but all of us are more or less afflicted in body as well as in mind, and it is only the all-seeing eye of an all-wise Providence that can balance the account between our infirmities and our strength of character, that can weigh properly the amount of guiltiness involved in any particular act. The rest of us do not know of the impulses to wrong as well as to right that persist in the hearts of some of us.

We learn that Lamar Harris, young as he was, had found it necessary to subject himself to a surgical operation on more than one occasion for the removal of certain abnormal growths in his physical nature. We all know of the intimate connection between the body and the mind, and it is impossible for us to unravel the tangled skein and learn just how far these physical defects may have affected the man's mind. Human charity calls upon us to regard the downfall of Lamar Harris as the result of some inherent, inborn tendency toward wrong which undoubtedly constituted a serious mental disease.

HIS HAND ON THE TABLE.

One Eugene N. Foss is the nominee for the office of Lieutenant-Governor on the Democratic State ticket in Massachusetts. Mr. Foss has been until now known as a reciprocity or lower-tariff Republican. In his first address as a Democratic candidate he tells us why he has gone out of one party into the other. In the first place he has taken this step at the command of Senator Lodge. He proclaims himself as guilty of this cowardly secession from the political party that he thought he belonged to. He says: "Four years ago on the platform of Tremont Temple at the Republican convention Senator Lodge told me there was no room in his party for me, and that I would better go over to the Democratic party."

He seems to have taken orders instead of fighting for what we may suppose he had thought was right.

But Mr. Foss later on in his speech revealed a more deeply radical reason for his change of face in politics. He has been a manufacturer for thirty years and according to his experience success in his business depends upon having raw material "free of duty and access to the broadest markets for the sale of his products." Going on, he says: "Now I see this raw material right at hand, lumber, coal, iron, wood pulp for the factory, and food products, potatoes, wheat, mutton, fish, etc., for the operatives, and this is what is moving me to work for Canadian reciprocity."

Furthermore, in addition to raw materials free of duty he is ardently in favor of the income tax, a device of the Democratic party tried during the last Cleveland administration and vociferously clamored for at the last Democratic national convention a year ago last June. He is thoroughgoing in his Democracy for a new recruit in the ranks of that party. He says in the income tax he sees an easy, smooth and level path for still lower tariff duties. The income tax will provide a large share of the revenues of the government necessary to meet its expenses, and every dollar raised by the income tax will enable free-traders like Mr. Foss to lop a dollar off the protective tariff duties.

There you have a free-trader's hand laid flat upon the table and we can read every card he holds. The Times has contended again and again that these too-ardent reciprocity advocates, these economists clamoring for free raw material, were the closest allies of the out and out free-traders. We have also held that the demand for an income tax had at its very roots the free-trader's wish to remove duties from our tariff schedules which were intended to protect American manufacturers and encourage the expansion of American industries. There are few free-traders, whether reciprocity Republicans or outright Cobdenites like Bryan, who would let us see the game they were playing. Republicans owe a debt of gratitude to Mr. Foss for showing his hand so openly. We shall from now on know that the advocates of the income tax are simply free-traders in disguise, who for every dollar raised by taxes on incomes will be able to lop off a dollar from the protective tariff schedules intended to protect American manufacturers and to encourage American industries. Even for Democrats this is a new programme. In times past they were quite willing to levy tariff duties for revenue. Now they wish to provide an income for the government by other means in order to establish a free-trade régime more absolute than obtains even in England.

What an enlightening definition Mr. Foss gives us, as to free raw material! Lumber, in the stick or in the board, shingles, siding for houses, coal and iron ore out of the pit, fish caught from the seas, dried and prepared for food, and in one sweeping phrase all food articles of all kinds. The only raw material there is in the lumber class is the tree growing in the primeval forest. The only raw material in the mine is that buried in the ribs of old mother earth. The only free raw material in the line of food is the jack rabbit or the deer running wild in the mountains, the fish that still swims the seas, the vegetables that grow wild in nature. The moment a plow is put into the field intended for wheat the wheat crop ceases to be raw material. The moment a pick is struck in the earth the ore or coal ceases to be raw material. The farmer, the miner, the cattle grower, the sheep raiser, the fruit grower, the wheat grower, and every other person engaged in any honest, legitimate industry, is as much entitled to protection for his particular enterprise as Mr. Foss or any other Massachusetts manufacturer is entitled to protection for the shoes, or cloth, cotton or wool, the steel rails or any other product of his mill or factory.

FACING NEW CHILLS

THE SPIRIT WORLD.

The dispatch published in The Times of yesterday recounting the strange experiences of the Chinese Minister, Dr. Wu, with a spiritualistic medium, recalls the fact that spiritualism is attracting a greater amount of serious attention now than ever before. Despite numberless exposures of fakers, and despite the fact that so much has been done to subject mediums and their work to sneers and jeers and every manner of ridicule, spiritualism has a stronger hold on the imagination of the people today than it has ever had.

It is not so long ago that scientists made light of the theory that there is a future state of existence in which the soul endures after the body has been dissolved into the dust from which it came. But, beginning with Lord Kelvin, scientists are now unanimous in their belief in the existence of "life after death." Scientists, with one voice, now proclaim the existence of an all-wise Creator who presides over the destinies of the world.

Some years ago a society composed of scientific men of the highest standing was organized in London for the purpose of investigating occult problems and alleged spiritualistic phenomena. This society has come face to face with many experiences which can be explained only as supernatural revelations. The society has even gone so far as to express an unqualified belief in the existence of spirits.

Of course, all this is not to be taken in support of every cheap faker and swindler who sets up to establish relations with the inhabitants of the spirit world, if there be such a world. These charlatans will take advantage of whatever assent science has made to the contentions of spiritualists, and we have, therefore, to be the more on our guard. At the same time it appears to be true enough that "there are more things in heaven and earth than are dreamed of in our philosophy."

LOS DOS PRESIDENTES.

That will be a significant event taking place on the banks of the Rio Grande del Norte between the American city of El Paso and the Mexican city of Juarez in a few hours from the time you are reading this article in The Times. The executive heads of the two sister republics, dwelling in immediate proximity one to the other, will there join hands of greeting across the little stream that divides these two peaceful nations.

Americans and Mexicans have met heretofore on and near the banks of this river, not always in the amicable spirit that reigns supreme today. The people of these two countries met more than two generations ago along the broad plains of Texas, going in there as settlers and colonists. This greatest State in area in the Union was at that time Mexican soil. The romantic careers of men like Sam Houston and David Crockett are thrilling episodes in human history. Had it not been for these unfriendly meetings of these rival peoples along in the forties, the handshake of the President of the United States and the President of Mexico would take place a long distance away from the banks of the Rio Grande del Norte, away up somewhere in the panhandle. In the later forties our people met the people of Mexico on Mexican soil in many a bitter encounter. Gen. Winfield Scott, known later in politics as "Old Fuss and Feathers," Gen. Zachary Taylor at Churubusco and on to the City of Mexico, crossed swords with the Mexicans instead of hand clasps.

Unfortunately for Mexico in those old days, turmoil, revolution, rapine and bloodshed were the daily diet of the people of the land of Montezuma. These conditions had a good deal to do with the defeat of the country by United States troops, and with the secession of Texas from Mexico and the cession of New Mexico, Arizona and California to the United States. Had there been in Mexico in those times at the head of affairs a man like President Diaz these losses would not have been suffered by the country.

Two great statesmen meet there today on the banks of the Rio Grande. For more than a score of years Gen. Porfirio Diaz has sat at the head of affairs domestic and foreign in our sister republic. He has brought order out of chaos, progress out of stagnation, prosperity out of distress. He has made his country in every way respectable and respected in the eyes of the outside world. He has maintained continual peace by his firm hand and diplomatic spirit during the whole course of his several terms in office. He has encouraged the investment of capital in Mexico, the development of its many great resources. He has placed it upon a secure financial footing by making gold the single standard of the measurement of values, thus giving it a currency valid the wide world over.

The meeting of the Presidents of the two republics today is an object lesson to the world. We have been living side by side now for a period of two generations, one a comparatively small power, the other a very large one, both numerically and financially. Our borders have only an imaginary line to separate them for hundreds of miles. The Rio Grande is the most formidable obstacle between the two countries at any point. Yet during all these years we have gone along, each country in its own way, working out its own destiny, in absolute harmony. There has not been a ruffle upon the plumage of the white dove of peace so far as Mexico and the United States are concerned in sixty long years. There is territory under the Mexican flag the possession of which would be a great advantage to the United States, but Mexico has in her organic law a provision that no square foot of national territory shall be alienated in any way or ceded under any circumstances to any other nation. We have enough justice in our national disposition to recognize the rights of our sister republic to arrange these matters for herself. Over in Europe in past times and indeed up to the present striking of the clock a weak nation in possession of a piece of territory coveted by a strong one has usually resulted in the piratical despoiling of the weak by the strong.

There would be some difficulty if we ran the world through today to find the heads of two nations so able in statesmanship, so just of mind, so peace-loving of spirit, as these two great Presidents who will clasp hands in mutual cordiality over the waves of the Rio Grande today. It is a great advantage, indeed a heaven-sent blessing, to the two countries that their destinies are in hands so able, directed by minds so just and by hearts so full of sympathetic inspiration. Mexico has much undeveloped wealth and needs ready capital to develop this. We have the capital to spare and we are lending it to the sister republic in order to carry on her progressive course of civilization. We have many products of our farms, factories and mills which find welcome in Mexico. There is advantageous trade of a most valuable kind between the two countries. Our envy is not for the territory each of the other, but for this mutual business relation. Mexico has nothing we would take away from her. We have nothing Mexico would seize. Our rivalry is as to which nation shall give the other the greatest value for a dollar through the peaceable business traffic of two highly-civilized nations.

We may be sure that the blood will pulsate with quicker throbs in the hands of these two great statesmen as they clasp each other today upon the boundary line between the two countries, and that thrill will be felt far down in the tropical forests of Mexico and all up through the great plains and mountains of the United States. The feeling between the two peoples is as amicable as that between their two executive heads. The highest respect exists in the United States for the people of Mexico, and the Mexicans have learned to look upon their Gringo neighbors as their best friends.

May the two neighboring republics be forever blessed with heads like those which meet at the Rio Grande today! May the amicable relations that exist between the two countries never suffer a moment's interruption! May each go on its way along parallel paths ever leading to a higher civilization and to a greater development of the many rich resources of both countries!

UNCLE WALT, WARBLER.

BY UNCLE WALT MASON OF EMPORIA.
Where Grows the Sunflower.

I know not who may be the one to find the Southern Pole, afar where blizzards have their fun and icy billows roll, where darkness broods for evermore, and winds like demons shriek—I only know he'll be a bore when he begins to speak. Some day some student of the stars will bridge the gulf of space, and with the denizens of Mars he'll bring us face to face; I cannot pick this soul inspired from out the common flock—I only know he'll make us tired when he begins to talk. Some day an aëronaut will rise and soar across the sea; his shining wings will brush the skies, and whirr triumphantly. O ask me not when he departs, or where he's apt to stop! I only know he'll break our hearts when he begins to yawp! Some day a scientist will find a way to hitch the sun, and turn our wheels, and saw and grind, and bring us in da mon'; this man may be a hoary sage, he may be flip and young; I only know he'll make us rage, when he unfurls his tongue. Some day the greatest man of all a triumph will have won; exploits of others will seem small, compared with what he's done; his praise all the world will sing, and kings will bowing come, but he won't make the welkin ring—for he'll be deaf and dumb.

[Copyright, 1909, by George Matthew Adams.]

HOROSCOPE.

Saturday, October 16, 1909.
BY COSETTE.

Now shall the constant sun the faithful find
That Neptune looks on them with favor kind.

On this 289th day of the year Mercury is in the ascending node. Uranus is in sextile and favorable aspect to the moon, and Neptune rising in trine operates for favor and advantage.

In these configurations the two planets rule the profit and furtherance of purposes, plans and undertakings that are inspired by a motive higher than that of mere personal gain or financial profit.

Uranus in these twenty-fours hours is the governing and ruling star of those who have the talent, artistic, the scientific or the romantic faculties predominantly developed. They should be able in a period to give practical direction and effect to abstruse or abstract theories and ideas.

Those who are inclined to be eccentric must be cautious today and guard zealously against indulging their freakish humors. Uranus loathes the exaggerating eccentricity and visionary ideas.

Neptune looks with favor on constancy and fidelity this day. The time is propitious for lovers, courtships, marriages, domestic unions and friendly intercourse.

Shopping, millinery, dressmaking and household affairs generally are under a good sign.

The sign is right for bakers, confectioners, caterers, cooks and all who prepare fresh victuals by roasting, baking or broiling.

Fish and fishing are under favorable signs today and tomorrow.

This period is indicative as excellent for making good resolutions into effect, renewing old ones that have begun to falter and instilling new vigor and life into routine affairs.

Employés should find the day favorable for doing up puzzling problems, whether mechanical or business.

Persons with this birthdate are under signs that often make their subjects prone to gamble and speculate, because they will prefer to depend on chance rather than on plodding. During the present month they will need to avoid all recklessness in money matters.

Children born today are under signs favorable to make those born under them kind and sympathetic but unwilling to profit from criticism or censure. They are fond of praise and flattery.

STREAKS OF WIT.

Too Much Science Knowledge.

"Johnny, here you are at breakfast with your face unwashed!"

"I know it, mamma. I saw the little things that live in the water through papa's microscope last evening, and I'm not going to have them crawling over my face with their funny little legs."—Chicago News.

The Morning Amenities.

A young Scottish recruit had been placed on guard for the night outside of the colonel's tent. In the morning the colonel stuck his head out and asked the city girl of her farmer uncle, who was visiting.

"Who are you?" he demanded starkly.

The young man turned and affably replied:

"Fine. Hoo's yerself?"—[Everybody's Magazine.

Brings Home the Evidence.

"That's right, rail and carry on because I spent an evening at the club. I don't expect to have to make you see what attracts a man to a club."

"No, you don't make me see it, but you make me smell it, all right."—[Houston Post.

Went for His Fare.

Conductor (on railroad train:) This is not the right ticket, sir.

Absent-minded passenger: What's the matter with it?

Conductor: This ticket calls for a dinner.—[Philadelphia Evening Bulletin.

Knew the Boys' Ways.

Teacher: Robert, this is an example in addition. Seven boys went down to the creek to swim, but two of them had been told not to go in the water. Now, can you tell how many went in?

Robert: Yes'm; seven.—[Baltimore American.

No Time to Wait.

"How old are you, madam?" asked the examining lawyer. The woman blushed deeply and stammering, blurted out:

"I—I," and stopped short.

The attorney looked guilty. "Please answer quickly," he urged in a gentle voice. "It will be worse every minute, you know."—[Chicago Socialist.

Finds the Same Fault.

Mrs. Hen, having performed her ovipositional function, took a constitutional around the yard, then came back to her nest, she found it empty, and cackled angrily.

"What's the trouble, ma'am?" asked the rooster.

"It's mighty funny," she grumbled, "but I never find things where I lay them."—[Boston Transcript.

Had His Stock Question.

"What was the date of the Union of the Crowns?" asked an inspector.

"Sixteen hundred and three," he was promptly informed.

"Right. And why was this date as important one for you to remember?"

"Because you were sure to ask for it," replied the little victim of cramming.—[Christian Register.

Could See More Now.

She: This is the candy store where we bought. You took shelter here from the rain, do you remember?

He (angrily:) Yes, and now I see that there is a saloon next door, which I must have run past.—[Fliegende Blaetter.

Unfamiliar With "Low-Necked Hack."

William Allen White, the leading citizen of Emporia, Kan., took a trip to Europe a while ago, and when he arrived at the home town the editor met him the glad hand and a welcome that he will never forget. The Kansan who reported the event for the country at large said that White rode through the streets in a "low-necked hack"—good American writing and well understood, an excellent American expression, in fact. The Bookman is sorry that it does not know what a "low-necked hack" is, for that it never heard of such a thing.

"What is that round thing back of the box?" asked the city girl of her farmer uncle, who was visiting.

"Do you mean to tell me you don't know what that is?" asked the farmer.

"How should I know?" asked the city girl. "My father never had a grindstone."—[New York Evening Telegraph.

Still Hammocky Here.

The provident hammock girl is thinking of the coal supply for the parlor grate.—[London Herald.

The new postage stamps in commemoration of the Hudson-Fulton centennial are in such demand that one may now know what the Cook-Peary conflict is about. A hundred years hence we will have a Peary-Cook postage stamp bearing the portrait of the discoverer.—[Omaha Bee.

In her controversy with China, Japan seems to be relying to a considerable extent upon the efficacy of 500,000 bayonets and several hundred thousand doughnuts.—[Washington Post.

Simply because he is President Mr. Taft does not propose to permit others to do his thinking for him on the tariff question.—[Des Moines Capital.

Sterling Silver Carving Sets.
Montgomery Bros.
Jewelers.
Broadway at Fourth Street.
Established 1887.

For Investment
Units of Business Property
The Trustee Co.
424 Broadway.

MUSIC AND THE STAGE

Miss Blanche Ruby, Miss [illegible] Johnson and Roland Paul were heard in an operatic concert at the [illegible] Club last evening. The auditorium of this women's fraternity house was [illegible] and a programme of excellent [illegible] interest was proffered in an emphatic artistic manner.

Costumes were used, and the operatic excerpts included scenes or arias from "Rigoletto," "Mignon," "I Pagliacci" and "Romeo and Juliet."

First honors belong to Mr. Paul, who demonstrated his genuine operatic [illegible] after in a superb manner last evening. His rendition of the oft-strummed "Down Mobile" was almost faultless in phrasing, and in the use of his [illegible] he was superior to most Italian tenors. His Italian diction, likewise, was [illegible] impeachable. In the almost equally familiar "Vesti la Giubba," Mr. [illegible] rose to a great dramatic climax, [illegible] was at all times equal to Leoncavallo's well-nigh voice-breaking melody.

Miss Ruby, while lacking the chic [illegible] quest of such dramatic magnetism as the tenor's, nevertheless charmed [illegible] some beautifully delivered lyric [illegible] exhibiting a cultured voice in a pure [illegible] Rhode style. In the garden scene from "Rigoletto," in the boudoir scene from "Romeo and Juliet," and especially in the rendition of the "Mignon" Polonaise she won and thoroughly deserved numerous applause.

Miss Johnson played a variety of [illegible] piano pieces with grace and feeling, [illegible] the Liadow "Valse Badinage," the Godard "En Route," her concluding numbers, she rose to a point of brilliancy [illegible] and heartily recognized according [illegible] element.

Owing to the surprisingly large [illegible] taken in the reproduction of "Old Heidelberg" at the Belasco Theater, the management last night announced this play of German student life for a second week, commencing next Monday. With this second running the piece will have been given by the Belasco Company for sixteen weeks, and thus holds the record as to performances in this city.

The cast for the second week will remain the same. "The Country Chairman," which was to have opened next Monday night, is necessarily postponed for one week.

Repeated rumors that Anna Little, one of the members of the Ferris Hartman Opera Company would wed Al Kaufman, the aspirant to the featherweight championship, were confirmed just night by a dispatch received by her friends. No date has been announced yet, but it is probable that the affair will take place in the very near future. Miss Little is now on her way to this city and will arrive together with the rest of the company on the steamship "City of Topeka."

Miss Hazel Rogers, a Los Angeles girl in the Hartman Company, was married last Thursday to Leonard R. Thomas, also of the organization.

Oliver Morosco has secured the rights to "The Silver Girl," and will present the play at the Burbank week after next. The drama is new to Los Angeles, but will be pleasantly remembered as the vehicle in which Lillian Russell made her New York début [illegible] before this city. It made Miss [illegible] reputation in the east, and also made George Fawcett a star. At the Burbank Miss Hall will be followed by the part Miss Albertson created. Julia A. Byron Beasley will be seen in the Fawcett role.

The announced presentation of Justin Huntly McCarthy's play, "Invasion," at the Burbank has been postponed for two weeks at the request of the Spanish War Veterans, who will attend the [illegible] performance of the play in a body.

CUPID FINALLY WINS.

Couple, After Seventy Years' Romance, Marry at Last at Santa Barbara.

SANTA BARBARA, Oct. 15.—The marriage of Jacob Schoonover and Miss Jane Belding at the bride's home, 225 East Haley street, marks the culmination of a romance which began [illegible] back in the "log cabin" district of Ohio before the Mexican War. The bride is 79 and the groom 86, and they played together at school seventy years ago. Separated by circumstances, they met a couple of years ago in California for the first time in many years. In the interim both had married. Mrs. Belding moved to Santa Barbara and bought a home and aged couple will remain in this city. Mr. Schoonover is father of Attorney Ralph Schoonover of Santa Barbara.

The local Elks are to give a "mammoth" minstrel show at the [illegible] Theater on the 18th and 20th. The thirty-third annual meeting of the Santa Barbara Association of Baptist Churches will be held at Oxnard [illegible] last three days of this month. The association takes in the territory [illegible] Paso Robles as far south as [illegible].

County Horticulturist C. W. Beers [illegible] yesterday that a recent inspection of the lemon groves of Goleta has convinced him that the [illegible] imported from Australia, has proved absolutely effective against the [illegible] scale.

JUDGE VISITS TRACTS.

Fourth of the Tide-Lands Case Commenced—Legal Features Are Intricate.

[illegible] in the third of the tide-land suits, which are on trial before Judge Bordwell in the Superior Court, was completed yesterday, and the [illegible] suit was begun. This involves title to two pieces of land of fifty [illegible] acres, respectively, situated [illegible] northeastern side of the inner [illegible].

Judge Bordwell took an early adjournment in order that he and the attorneys might visit the harbor and [illegible] various tracts, title to which is [illegible]. The next four suits involve title to the [illegible] 1000 acres of land; the [illegible] cases are but small parcels, [illegible] acres in all. It is believed [illegible] testimony will be concluded next [illegible].

[illegible] by opposing counsel [illegible] be long, as the legal features of the cases are somewhat intricate, [illegible] of the best attorneys in the [illegible] are representing the various [illegible] who contend their patents [illegible] as against the claim of the [illegible].

[illegible] in a child subject to [illegible] is a sure indication of the approach of the disease. If Chamberlain's Remedy is given at once [illegible] when the croupy cough has [illegible] it will prevent the attack. [illegible].—[Adv.

Malthoid Roofing.
[illegible] the most serviceable [illegible] for old roofs. There are [illegible] imitations of Malthoid. The [illegible] Malthoid Roofing Co., makers, 318 Security [illegible] Los Angeles st. Main 2051.

Bromo Is a Tonic.
Bromo, a family favorite [illegible] Bromo Bromo, a family favorite [illegible] at 25c a dozen quarts or [illegible] Bromo delivered. Phone [illegible] Main 1911. Old Pharmacy, [illegible] 216-218 South Broadway.

MUSIC AND THE STAGE.

Miss Blanche Ruby, Miss Harriet Johnson and Roland Paul were heard in an operatic concert at the Ebell Club last evening. The auditorium of the women's fraternity house was filled and a programme of exceptional merit was rendered in an eminently artistic manner.

Operatic gems were used, and the operatic selections included scenes or arias from well-known operas. "Lucia," "I Pagliacci," "Rigoletto," "Signan," "I Pagliacci," "Romeo and Juliet."

The pianos belong to Mr. Paul, who accompanied his genuine operatic cantatrice in a superb manner last evening. Miss Ruby of the oft-strummed "La Donna Mobile" was almost faultless in execution, and in the use of her voice showed, and in the use of his voice was superior to most Italian tenors. His vocal diction, likewise, was unimpeachable. In the almost equally familiar "Vesti la Giubba," Mr. Paul rendered it in a great dramatic climax, and one of all those equal to Leoncavallo's high voice-breaking melody.

Miss Ruby, while lacking the electric power of a dramatic magnetism as most of such, nevertheless charmed with her sweet, delightfully lyric work. She beautifully delivered lyric work, showing a cultured voice in a purely lyric style. In the garden scene from "Faust," in the boudoir scene from "Romeo and Juliet," and especially by the cavatina of the "Mignon" Polacca, she was and thoroughly deserved most hearty applause.

Miss Johnson played a variety of selections with grace and feeling, but as Ludwig "Valse Badinage," and as Godard "Les Beaux," her concluding number, she rose to a point of brilliancy not hastily recognized accomplishment.

Owing to the surprisingly large interest taken in the reproduction of "Madame Butterfly" at the Belasco this week, the management last night announced this play of German student life for a second week, commencing next Monday. With this second running Puccini will have been given by the Belasco Company for sixteen weeks which holds the record as to performances in this city.

The cast for the second week will remain the same. "The County Chairman," which was to have opened Sunday night, is necessarily postponed for one week.

Rumor has it that Anna Little, one of the members of the Ferris Stock Company would wed Jack Johnson, the boxing champion, were confirmed last night by a dispatch received by her friends. No date has been announced yet, but it is probable that the event will take place in the very near future, Miss Little is now on her way to the city and will arrive together with the rest of the company on the steamship "City of Topeka."

Miss Rose Rogers, a Los Angeles girl, left Thursday to Leonard R. Hartman, one of the organization.

Lew Fields has secured the rights to "The Girl Girl," and will present it at the Burbank week after next. Lew Fields is now to Los Angeles, and will be pleasantly remembered as the vehicle in which Lillian Russell made her New York début after leaving this city. It made Miss Russell's reputation in the part, and no doubt George Fawcett a Burbank Miss Hall will be seen as the Albertson created, while Lew Healey will be seen in the part.

The annual presentation of Julius Caesar, "Invasion," at the Greek Theatre has been postponed for one week at the request of the Spanish War Veterans, who will attend the first performance of the play in a body.

GUS FINALLY WINS.

Ends After Seventy Years' Rowing Sorry at Last at Santa Barbara.

SANTA BARBARA, Oct. 15.—The wedding of Jacob Schoonover and Miss Belding at the bride's home, 1224 Bailey street, marks the ending of a romance which began in the "log cabin" district below the Mexican War. The groom is 86, and the bride 76. They met a couple of years ago in Ontario for the first time in seventy years. In the interim both had married. Mrs. Belding moved to Santa Barbara and bought a home and the couple will remain in this city. Schoonover is father of Attorney Ralph Schoonover of Santa Barbara.

Local Elks are to give a "mammoth" minstrel show at the Auditorium on the 19th and 20th. The forty-third annual meeting of the Southern Baptist Association of Baptist churches will be held at Oxnard for three days of this month. Delegates will be in the territory from Ventura as far south as San Pedro.

Horticulturist C. W. Beers reports today that a recent inspection of the lemon groves of Goleta has revealed the fact that the scutellista, a parasite imported from Australia, has completely effective against the pest.

JUDGE VISITS TRACTS.

Fourth of the Tide-Lands Cases Argued—Legal Features Are Intricate.

Many of the third of the tide-land cases, which are on trial before Judge Bordwell in the Superior Court, were argued yesterday, and the fourth was begun. This involves the title to two pieces of land of fifty acres, respectively, situated on the western side of the inner harbor.

Bordwell took an early adjournment that he and the attorneys might visit the harbor and inspect the tracts, title to which

The suits involve title to about 100 acres of land; the land is in small parcels, and in all. It is believed that will be concluded next week.

In opposing counsel in the case, as the legal features are somewhat intricate, some of the best attorneys in the state are representing the various claimants and their patents to control the claim of the

A child subject to the hallucination of the appearance of a ghost. It Chamberlain's Cough Remedy is given at once the croup cough has no terrors. It relieves the attack.

Roofing. The most serviceable and economical roofing is of metal. There are many kinds of metal roofing. The Pioneer Roofing Co., 129 Commercial st. Main 3051.

Tonic. Hood's Sarsaparilla is a family favorite. It makes pure, rich blood, gives a good appetite, creates strength and overcomes that tired feeling. Get Hood's and only Hood's. Sold by druggists. Old Plantation Store, 313 S. Broadway.

HF THE MARK OF GOOD CLOTHES KNOW US FOR BEST VALUES SINCE 1858

An Ideal Fall and Winter Shoe

Here's a Shoe that will appeal to a great many men—give them remarkable service, too.

—It's exceedingly good to look at, comfortable on the foot, and the substantial boot you'll be needing about now.

—Blucher cut, military heel, full double sole, clear to the heel.

—Tan Storm Calf, also Black Storm Calf.

—Four Dollars.

WE FILL MAIL ORDERS.

Harris & Frank Outfitters for Men, Women, Boys and Girls 437-439-441-443 SOUTH SPRING

The Best For Five

If you are one of the many men whose limit is five dollars for a pair of shoes, we want to talk with you.

We make a specialty of five dollar shoes for men. The many splendid values offered at this price have won us hundreds of permanent customers. Ask to see the five dollar grades.

MAIL ORDERS FILLED. SEND FOR SELF-MEASUREMENT BLANK.

Store closes every Saturday evening at 6 o'clock. By doing your shopping before this hour you will indorse the early closing movement.

Staub's

Men's Women's and Children's SHOES EXCLUSIVELY. BROADWAY, COR. THIRD.

The Drug Store that Saves you Money

Hand Bags

that are the latest and most exclusive in design, that are made of the best leathers in the best shades, are a specialty of ours. We invite you to come in and inspect this big assortment. You will find them priced very low, considering their high quality. Prices range from $3.50 to $47.50.

Off Vaughn Drug Co. 352 SOUTH SPRING—Cor. FOURTH

S. F. BOTHWELL, Pres. H. M. NEWLON, Sec'y.

Beautiful Hammered Brass Goods For Your Home at Vollmer-Jantzen Co.

Several recent shipments have added largely to our assortment so that just now we are showing perhaps the largest selection west of Chicago.

BRASS JARDINIERES
BRASS FERN DISHES
BRASS FLOWER BASKETS
BRASS TOBACCO JARS
BRASS SMOKING SETS
COPPER CHAFING DISHES
BRASS WRITING SETS
BRASS BOOK RACKS

Vollmer-Jantzen Co.

Los Angeles' Finest Gift Store, N.E. Cor. 7th and Hill Sts.

J. W. Robinson Company

BOSTON DRY GOODS STORE.

S. Broadway 235-237-239 S. Hill Street 234-244

GOSSARD CORSET DEMONSTRATION.

Mrs. M. A. Miller, an expert corsetiere, trained by the manufacturers, is here to demonstrate the superiority of these famous laced-front corsets. (Main Floor, Rear.)

Toys and dolls

Some near half

Several hundred cases of European toys and dolls already opened, and to give them a clear right-of way all short lots left from the summer stocks are being hurried out at reductions averaging close to half. To illustrate:

Drums, arks, animals, etc., of which we have only one or two of kind—values up to $1.25—now 50c ea.

High grade kid and composition body dolls, full jointed, and 28 inches high, cut from $6 to $3.25, and the $8 grade at $5.

These dolls are new—just unpacked—but slightly damaged in transit. Only a few of each kind.

People who wait until Christmas time won't get any such values. (Fourth Floor)

Sales for today

Details of which appeared in yesterday's papers.

MISSES' GOWNS AT HALF—Misses' one-piece gowns of fancy Foulards, French Voiles, Messalines and fancy Nuns' Veilings and luxurious lingerie gowns of silk mull to be sold at $6.25 to $20; regularly $12.50 to $40.

MISSES' COATS AT HALF—And elegant satin lined Opera Coats of white, cream, champagne, blue, gray and tan broadcloths, beautifully trimmed, at $10 to $25; heretofore $20 to $50. (Rear of Annex.)

Boys' suits

With an extra pair of trousers $5

Suits that we are proud to show—suits that your boys will be proud to wear.

Double-breasted Knickerbocker suits of high-grade all-wool materials, cut in the latest styles and splendidly tailored.

An extra pair of trousers with each suit. 8 to 16-year sizes. (Main Floor, rear.)

DISTRIBUTORS EL CAMINO REAL APRICOT CORDIAL

DISTRIBUTORS EL CAMINO REAL WINES

SATURDAY SPECIAL

LIQUOR DEPARTMENT

We will sell for Saturday only with a limit of one gallon to the customer, the following California Sweet Wine for medicinal use.

	Regular Per Gal.	Special Per Gal.
Old Private Stock Port	$3.00	$2.50
Old Private Stock Sherry	$3.00	$2.50
Old Private Stock Angelica	$3.00	$2.50
Old Private Stock Tokay	$3.00	$2.50
Old Private Stock Muscatel	$3.00	$2.50
Old Private Stock Madeira	$3.00	$2.50

Store orders only, accepted.

Old California Wines are conceded to be one of the best tonics for invalids

Anderson & Chanslor Co.

GROCERS AND WINE MERCHANTS

HOME 10831 BROADWAY 1127 428-430 SOUTH SPRING STREET

DISTRIBUTORS EL CAMINO REAL GRAPE BRANDY

DISTRIBUTORS EL CAMINO REAL OLIVE OIL

The Marketing

should be done here—our offerings please; produced by expert hands just for our trade Matchless variety to choose from. Rocky Mountain Apples, Huckleberries, Persimmons, new crop Watermelons, luscious Berries, fancy Celery, Artichokes, Sprouts, Etc. You are sure to enjoy what comes from

The Ludwig-Matthews Co.

Tel. Main 550, Home A6238. 133-35 S. Main St.

Today $4.75

GENEROUS CREDIT

VON McKINNEY SMITH CO.

648-652 BROADWAY

OPPOSITE BULLOCK'S AT SEVENTH

Matheson & Berner Clothes for Men

Broadway, Cor. 3rd

ROGERS' TEASPOONS

49c a Set—Worth $1.25

CENTRAL DEPARTMENT STORE 609-619 S. Broadway

OSTERMOOR MATTRESSES

Established October, 1874.

Coulter Dry Goods Co.

McCALL PATTERNS

819-829 S. BROADWAY 224-228 SO. HILL ST.

VISIT OUR FOURTH FLOOR CAFE—OPEN FROM 11:30 TO 5:30.

House Furnishing Consolidation Sale

The sharp reductions and large scope of house furnishings included in this sale are due to our need for room. Other departments will soon share the Third Floor.

Hotels and apartment houses as well as private homes buying now will be able to make VERY MATERIAL SAVINGS.

Carpets and Rugs

CARPETS BY THE ROLL

We cease to carry carpets by the roll. The reductions are accordingly very great. A good Body Brussels, for instance, is selling NOW for $1.35 a yard—made, laid and lined.

These carpets include: Body Brussels, several grades each in Axminsters, Wilton Velvets, Tapestry Brussels, Reversible Ingrains, Stair Carpets and Reversible Striped Bungalow Carpets.

175 CARPET SIZE RUGS

STRONG REDUCTIONS on rugs from the best known manufacturers, in a variety so great as to give you a wide choice for any room.

American Orientals, in six sizes—prices from $18.00 to $38.00; and prices equally attractive in Body and Tapestry Brussels, Axminsters, Wiltons, Arlcoms, Amaxims, Seamless Washables, Etc.

100 RUNNERS

Some of our BEST DESIGNS—the makes generally corresponding to those of carpet-size rugs above:

Samples of the prices NOW:

27-in. by 9-ft. Axminster $4.00

27-in. by 9-ft. Wilton, NOW $7.75

etc., up to runners of 3x15-ft. size.

150 REVERSIBLE ART RUGS

Brussels and Wilton pattern effects, also solid colors, two-tone and arts and crafts style; all the desired colors. Of several grades in each size—14 sizes. Prices NOW: From $4.50 for 6x9-ft. rug to $29.25 for 12x16-ft. rug.

33 ODD SIZE RUGS

Made of carpet and border, in good colorings in floral, scroll and conventional designs. EXCEPTIONAL VALUES.

200 SMALL RUGS

In all standard sizes, the styles corresponding with the carpet-size rugs. PRESENT PRICES such as these: Axminster, 18x36-in., $1.00; up to a Mohair, 3x6-ft., now $10.00.

MITER RUGS, 3 ft. 6 in. square, NOW $1.50 each.

Reversible Chinese Matting Rugs

There are about 75 of these sanitary rugs, in fancy patterns, excellent, durable quality and weaves, all standard sizes, greatly reduced.

Useful Coverings and Draperies

25 Couch Covers

To harmonize with almost any room in color and fabric, AT VERY MATERIAL SAVINGS.

Sale prices ranging from $1.25, $1.75, etc., up to $8.50; single-faced imported Velours at $13.00 and $15.00.

75 Pairs of Portieres

In weaves and designs about like the couch covers. An excellent assortment, NOW PRICED at from $1.25 up to $17.25; in velour of fine quality to $37.50.

15 Table and Stand Covers

Good bargains, NOW, from $1.25 to $4.00.

Upholstery and Portiere Goods

Your choice of 55 patterns, in fru fru silk, mercerized silk damask finish, tapestry, damask. All the attractive upholstery colors. PRESENT PRICES from 30c to $1.85 yard.

Practically Everything in Lace Curtains

Note These Prices

WHITE AND ARABIAN NOTTINGHAM LACE CURTAINS.—Numerous patterns to choose from in each grade, and these now range in price from $1.00 through EIGHT other prices up to $4.50.

IRISH POINT LACE CURTAINS.—White and Arabian; Sale prices extending from $2.00 through 27 different grades up to $11.50.

IMPORTED FANCY MADRAS CURTAINS.—Five grades, under present prices, $3.25 to $7.

GREAT VARIETY OF OTHER LACE CURTAINS.—In all shades from white to Arabian, and in the Marie Antoinette, Swiss point, novelty braid, soutache, Cluny insertion and edging, filet and corded curtain fabrics. Present prices range from $1.25, through 21 other prices up to $16.00.

BED SETS of various pretty laces and HAMMOCKS of the latest styles at great reductions.

Sales of Coulter-Quality Silks

Plain Colored Silks at 85c

Mirror Silk Suitings (mirage effect) and Satin Cotole, in good color range. Regular $1 and $1.25 values. Closing the lines.

Special Values in Black Silks

35-in. Peau de Cygne, regularly $1.50, now	$1.25
35-in. Peau de Soie, regularly $2.00, now	$1.75
35-in. Peau de Soie, regularly $2.25, now	$2.00
35-in. Taffeta, regularly $1.00, now	85c
35-in. Taffeta, regularly $1.25, now	$1.00
35-in. Taffeta, regularly $1.50, now	$1.25
36-in. Bonnett Taffeta, regularly $1.75, now	$1.50

Silk Remnant Sale.—Exceptional Prices

All-silk remnants marked way down. Some of the pieces contain as much as 15 yards, others as little as 1½ yards. Plain and fancy, white and colored silks included.

White Shirtwaists Repriced at $1.00

Plain tailored and trimmed blouse effects in plain, Swiss or crossbar materials.

ALL WOOL ZIMMERLI VESTS

Broken lines in the $2.00 value now selling at $1.50.

YPSILANTI SILK UNION SUITS.

Sample reproductions are now here, and the stock will arrive shortly.

Special Suit Offerings in Tailoring Department

These prices are for the suits COMPLETE, with coat of any desired length, plain or pleated skirt and satin lining guaranteed for two seasons.

AT $42.50

Hard-finished mannish suitings, admirable dust shakers, that keep their clean-cut tailored lines. In grays and blue grays, shadowed stripes and plain.

AT $45.00

In serges of wide or narrow wale, most of them our VERY NEWEST arrivals, in the late blues, plum, grape, wisteria, copper, brown, etc.

Our Complete Stock of Men's Bath Robes and House Coats Is Now Here. EVERY STYLE AND ALL PRICES.

The Christmas Handkerchiefs

Our present stock of beautiful imported handkerchiefs is almost like a museum collection. Exquisite Armenian lace-edged ones, and the wonderful eyelet embroidery from the Madeira Islands (from 50c up), and the charming Amriswyl hand-embroidered handkerchiefs from Switzerland (some at only 35c) are among the most desirable of our extensive stock.

Peter Thompsons Special at $5.00

In light and dark navy and black and white check; pretty sailor suits for 6 to 14 years. Also MISSES' PLEATED SKIRTS, $6.50 and $7.00 values, $5.00.

Coulter Dry Goods Co.

MADE IN SOUTHERN CALIFORNIA

PATRONIZE HOME MANUFACTURERS

HOME MADE—BEST MADE—GIVE THEM YOUR TRADE

AUTOMOBILES.

TOURIST AUTOMOBILES

A Good Make Because They Make Good. AUTO VEHICLE CO., CORNER MAIN AND TENTH STS.

CAN MANUFACTURERS.

LOS ANGELES CAN CO.

800-30 N. AVE. 18. East 389, C1472.

Packers and Miscellaneous Cans

PORTABLE HOUSES.

Send for catalogue. Pacific Portable Const. Co., Inc. Office 1010 Central Bldg., 6th and Main. Main 828. P4812.

BEER AND WINES.

YOU SHOULD DRINK Mathie's "RED RIBBON" Beer, Because—

It's made from best Wisconsin malt and imported hops; purest water; contains but 3 per cent. alcohol; is a liquid food containing highest nutrition values; is recommended by all physicians and is "Made in Southern California."

OLIVES AND OLIVE OIL.

HAAS, BARUCH & CO.

IRIS BRAND OLIVE OIL

THE OIL OF QUALITY

OPTICAL.

FRESE OPTICAL CO.

644 S. SPRING ST. Main 1042. P1342.

MATHEMATICAL AND ENGINEERING INSTRUMENTS.

BEANS.

F. F. STETSON & CO.'S PORK AND BEANS

SIX VARIETIES.

INDIAN GOODS.

INDIAN VILLAGE

800 Navajo blankets at reservation prices. Many other curios of interest. MISSION ROAD, NR. HASTLAKE PARK.

HOUSEHOLD CHEMICALS.

Schultz Chemical Company

HYDROPURA

Water Softener and Cleanser. For toilet, bath, kitchen and laundry. For sale by Grocers and Druggists.

SCENERY AND STAGE SUPPLIES.

Contracts for Complete Stage Equipment—Scenery for rent. J. D. MARTIN, Hamburger's Majestic Theater. Phones—Main 6801; Main 7651 Res.

SODA FOUNTAINS.

ICELESS SODA FOUNTAINS

PAC. COAST SODA FOUNTAIN FACTORY. F. H. BECKER, Salesroom 133 E. 4th St. Artistic Designing, Store Fixtures, Showcases.

LADIES' NEW FALL STYLES

Coming In Daily.

Original Sample Suit House. 336½ SO. BROADWAY, 3rd floor.

Big Shoe Sale

Special Bargain Tables in Basement today and tomorrow

MAMMOTH SHOE HOUSE

519 South Broadway

M. Fredrickson Hair Co.

Try one of our face treatments, $1.00.

Shampoo.....50c.

Hair Dressing..50c.

743 So. Broadway

BIBLE LESSONS.

FOR SUNDAY-SCHOOL TEACHERS AND OTHER BIBLE STUDENTS.

Prepared for The Times by J. S. Kirtley.

SUNDAY, OCTOBER 17.

Acts xxiv: "Paul Before Felix."

THE CONNECTION.

They got Paul in safety to Caesarea, with a letter from Claudius Lysias, the commandant at Jerusalem, to Felix the Roman governor of the province. The letter says that Paul was accused by his countrymen, but he rather artfully concealed the fact that he himself has offered indignity to Paul, the Roman citizen.

Trials were not delayed as long then as with us, and in five days Ananias, the high priest and some elders were down at Caesarea to bring the charges against Paul. With them they brought a Roman lawyer, employed to prosecute Paul, who made an address to the governor, very insincere in its gross flattery and very glib. He brought three charges against Paul; that he was seditious, and of course against Rome; and therefore obnoxious to the Jews; that he had profaned the temple—sedition, heresy and sacrilege. He skilfully implies that Paul's offense should be left with the Jews for trial and punishment, in which case they could have disposed of him to their entire satisfaction Tertullus' speech over. Paul speaks in his own defense.

THE LESSON.

I.

"Answers the Charge of Sedition." (Verses 10-13.)

"And when the governor had beckened unto him to speak, Paul answered, 'For as much as I know that thou hast been of many years a judge unto this nation, I do cheerfully make my defense, seeing that thou canst take knowledge that it is not more than twelve days since I went up to worship at Jerusalem; and neither in the temple did they find me disputing with any man or stirring up a crowd, nor in the synagogues, nor in the city. Neither can they prove to thee the things whereof they now accuse me.'"

(1.) Felix.

Felix was a slave liberated by the Emperor Claudius and made procurator of Judea by Nero, who had made Felix's brother, Pallas, a pet. He is described by Tacitus as "exercising the power of a king in the spirit of a slave." A libertine and a monster, he was all unfit morally for his high place. This man beckoned Paul forward to make his defense.

(2.) Paul's Defense.

He had employed no counsel. He probably had not the money, and he did not need that aid. He had a trained mind and accurate acquaintance with Jewish jurisprudence, and he had wisdom from God.

We likely have only an outline of his speech furnished by him to Luke or heard by Luke himself, who might have followed him to Caesarea and cheered his solitude by daily visits.

We cannot fail to notice the courteous and conciliatory words with which the speech opens. There is no flattery, however, though there is respect shown for both the law and its representative, as such, the corrupt Felix. His manly dignity is impressively in contrast with the smirking shallowness of his accuser, Tertullus. He expresses confidence and bases it on two grounds—the acquaintance of Felix with the Jewish law and the very recent date of his alleged crimes. Felix had come into office in 52 A.D., and this was 54, the seventh year of his service, Felix was well informed. It was fortunate that Paul's alleged crimes were committed within the last twelve days.

(3.) Paul's Fine Argument.

Paul's speech after this introduction first enters a general denial to all the charges and he appeals to the circumstances to support the denial; he had been in the city only seven days before his arrest, a time all too short for the commission of so many and such crimes; he never had the least communication with any crowds either on the streets or in the synagogues; his time had been spent in worship; they have not brought any proof of their charges. These two facts—the short time and the absence of witnesses with proof—would have thrown the case out of any just court. Felix should have then and there dismissed the case and sent the bloodthirsty Jews home. This effectually disposes of the charge of sedition.

II.

"Answers the Charge of Heresy." (Verses 14-16.)

"But this I confess unto thee, that after the way which they call a sect, so serve I the God of our fathers, believing all things which are according to the law, and which are written in the prophets; having hope toward God, which these also themselves look for, that there shall be a resurrection both of the just and unjust. Herein do I also exercise myself to have a conscience void of offense toward God and men alway."

The second charge, that he belonged to "the sect of the Nazarenes," is both confessed and denied. He confesses that he belongs to the followers of the Nazarene Jesus, but those do not constitute a sect. It is not a diverging road, but the Way itself. It is the old path on which the fathers started and their children stopped, but now extended by the Nazarene. That this was not a sin against the Jewish nation he argues in several ways: (1) He is united with his fathers in serving their God. (2) He believes everything in the law and the prophets, still. (3) The hope of resurrection which the Jews themselves cherish is his hope. (4) These truths are not a theory only, but an experience as well with him, for it is a deliberate, strenuous and conscientious exertion with him always to have a clear conscience toward God and man. He implies that he makes this his chief business in life, though he does not claim perfection for himself. The second charge is answered.

III.

Answers the Charge of Sacrilege. 17-21.

"Now after many years I came to bring alms to my nation, and offerings; amidst which they found me purified in the temple, with no crowd, nor yet with tumult; but there were certain Jews from Asia—who ought to have been here before thee, and to make accusation, if they had aught against me. Or else let these men themselves say what wrongdoing they found, when I stood before the council, except it be for this one voice that I cried standing among them, Touching the resurrection of the dead I am called in question before you this day."

He showed the complete falsity of the charge of profanation of the temple.

(1.) After a long absence (four years) from Jerusalem, he had come back bringing alms to his nation. Did that look like he was bent on profaning the temple? To be sure he does not explain that it was a gift from Gentile Christians, to Jewish Christians in Jerusalem, but he was truthful in saying that it was brought to his nation.

(2.) He made offering of some kind in the temple, as other Jews did.

(3.) He had gone through a Jewish ceremonial of purification in the temple, with no crowd nor tumult.

(4.) The cowardice of those Jews from Asia, who stirred up an outcry against him and secured his arrest, is shown by their absence from the trial, when the law demanded their presence.

Here Paul begins to speak about those "certain Jews from Asia," as if he were going to say something vindicative, but contents himself with showing that their absence was a weak point in the prosecution.

(5.) The inability of his present accusers to cite a single case of crime or disorder or irreverence that could be laid at his door. Just here the heroism of the man was so overmastering that his accusers were in truth, mute. The real accusers were not there, as the Roman law required, and the pretended witnesses were unable to prove a single charge. The only instance on which his enemies then present were competent to speak was his examination before the council.

Yet Paul does ironically confess to one ground for accusation—namely, his assertion to the council that he was called in question for his faith in the resurrection of the dead. That was the only heresy he could be charged with and only Sadducees could do that. Since the charges were all brought by Ananias, a Sadducee, he invited them to make good their charge by denying the resurrection.

This was bold. It was aggressive warfare upon his accusers. The only thing these accusers could give witness about was what they heard him say before the council and half of that council had decided for Paul against these very men for his belief. To testify against Paul before Felix on the only things they knew of his saying or doing would expose themselves as heretics and sectaries against the doctrines of the nation. They who had abandoned the faith and the hope of their fathers were trying to have him also condemned for the same thing, only on a false charge. His defense was more than complete. It amounted to a prosecution of his accusers for illegality, heresy and perjury.

(2.) His Wayward Wife.

Soon his bad and beautiful wife, Drusilla, has her curiosity aroused to see and hear Paul, for she was part Jewish, being daughter of Herod Agrippa and sister of Agrippa, formerly wife of Azizus, King of Emesa, but fascinated away from her husband to Felix through the agency of a sorcerer. She must have had curiosity to know what this Jew would say. She might have had some questions to ask about the Jewish faith, which she had not very assiduously cultivated.

(3.) His Dilemma.

The speech in their presence was very plain. Paul did not take up ceremonial matters, but only discussed the moral phases of Christianity. He stuck to his audience. It was argumentum ad hominem et feminem. The temperance, or self-control which he demanded was not found in Felix. The judgments which Felix had rendered made him cowardly in view of the judgment, which Paul said was coming. He was terrified for once in his life, over his sin and the thought of a just God. Now was his chance. But he gets away from the alarm and reserves to a future day the throwing off yoke of his diabolical master.

IV.

"The Duplicity of Felix." (Verses 22-27.)

"But Felix, having more exact knowledge concerning the way, deferred them, saying, When Lysias, the chief captain, shall come down, I will determine your matter. And he gave orders to the centurion that he should be kept in charge, and should have indulgence; and not to forbid any of his friends to minister unto him.

"But after certain days Felix came, with Drusilla, his wife, which was a Jewess, and sent for Paul, and heard him concerning the faith in Christ Jesus. And as he reasoned of righteousness and temperance and the judgment to come, Felix was terrified, and answered, Go thy way for this time, and when I have a convenient season I will call thee unto me. He hoped withal that money would be given him by Paul; wherefore also he sent for him the oftener and communed with him. But when two years were fulfilled, Felix was succeeded by Porcius Festus, and desiring to gain favor with the Jews, Felix left Paul in bonds."

(1.) His Growing Interest in Paul.

Felix had more information concerning the Christian life and doctrine, usually called the Way, than had been brought out in these speeches, and, therefore (listen to this "therefore") deferred action. "Therefore" he ought to have acted promptly and dismissed the case, for his wider acquaintance with the subject harmonized with Paul's statement of the case. He knew the false character of Paul's accusers and, "therefore," he was more anxious to hold their friendship, because they could very easily accuse him at Rome. His record for cruelty and all kinds of vices was too bad for scrutiny or exposure.

In two things, it is shown—holding Paul two years in prison, for the purpose of getting a bribe for his release; leaving him in prison, when he went out of office, though he knew the man was innocent, but he did it to please the Jews and keep them from bringing charges against him at Rome, for maladministration.

WHAT THE MASTERS SAY.

Then the shepherds led the pilgrims to another place called Mount Innocent, and there they saw a man clothed all in white, and two men, Prejudice and Ill Will, continually casting dirt upon him. Now behold, the dirt, whatsoever they would cast at him, would, in a little time, fall off again, and his garment would look as clear as if no dirt had been cast thereat. Then said the Pilgrims, "What means this?" The shepherds answered, "This man is named godly man and his garment is to show the innocence of his life. Now those that throw dirt at him are such as hate his well doing; but, as you see, the dirt will not stick upon his clothes, so it shall be with him that liveth truly innocent in the world. Whosoever they be that would make such men dirty, they labor all in vain; for God, by that a little time is spent, will cause that their innocence shall break forth as the light and their righteousness as the noon day.—[Bunyan.

Facts show that during the following four years Paul had considerable money at his command. Imprisonment and a long lawsuit are expensive. Now it is clear that Paul, during the following four years did not appear before the world as a penniless wanderer, living by the work of his hands. A person in that position will not, either at the present day, or in the first century, be treated with such marked respect as was certainly paid to Paul at Caesarea, on the voyage and in Rome. Where then was the money procured? There seems no alternative except that Paul's hereditary property was used in those four years.—[Ramsay.

PERTINENT QUESTIONS.

(1.) Why is the Christian Jew the logical Jew?

(2.) Does God ever leave one of his servants in purposeless trouble?

(3.) Why does judicial purity exist today?

(4.) Have your past habits and relationships tied you up in hopelessly doing wrong?

(5.) Whose place would you rather be in, the prisoner's or the governor's?

Christian Endeavor.

DOUBTING CASTLE.

Terse Comments Upon the Christian Endeavor Topic for October 17, "Pilgrim's Progress Series. X. Doubting Castle"—[Ps. 42, 1-5; 73, 13-26; 1 Kings 19, 1-13.

By William T. Ellis.

The classic story of "Pilgrim's Progress" is full of names that are more familiar to newspaper readers than is the story itself. This was found to be especially so when the Christian Endeavor societies last month studied "Vanity Fair." Now we find Christian, his friend Faithful having been slain at Vanity Fair, with another pilgrim, named Hopeful, in an encounter with Giant Despair and Doubting Castle—familiar names both. This adventure befell them because they tried to take a short cut to their destination, through By-Path Meadow. Before their eyes, a man named "Vain Confidence" fell into a pit prepared for unwary travelers, and so, beholding, they escaped his fate and turned back; which was no easy matter, for a flood had arisen and darkness had overtaken them. Lost in the night, they fell asleep, little dreaming that they were in the territory of the Giant Despair. That terrible ogre caught them, however, and carried them off to his castle. Here they were held prisoners for four days in a noisome dungeon.

When courage is gone, then honor goes, and all is gone.

The appalling increase in the number of suicides all over the world is one of the darkest signs of the social horizon. It should startle into thought and action every teacher of religion. Has Christianity so lost its hold upon mankind that there is no fear for the future of a self-murderer? And has it failed to supply the joy that makes life worth living, amidst all conditions? The Bishop of Durham recently made a striking arraignment of his nation in an article in the London "Standard" upon "The Decrease of National Courage." He boldly avowed that the old spirit of Anglo-Saxon stubbornness and unflinching endurance is dying out, and that the nation is decadent. He buttressed his position largely by the increase of suicides and the general growth of the power of Giant Despair in the realm. He says, "The nobler sort of courage in the face of life is getting rarer, is warning and dying down. The fact is one of grave and formidable importance, a symptom of far-reaching processes of degeneration in common character."

The ultimate issues of statemanship reside in the moral character and spiritual ideals of the people. That is obvious, a truism. If the people lose heart, and cease to be brave and heroic, then the worst of all invaders, the Giant Despair, has captured the nation. Stout hearts, buoyed by confident faith in God and in themselves, are a treasure and defense for any country beyond all reckoning. Thus it appears that religion has the final word to speak concerning a nation's destiny.

Lack of faith in God speedily results in lack of faith in self, and the consequence is—despair.

When Christian, rendered helpless by the blows he had received in the dungeon of Doubting Castle, considered whether or not it would be better, after all, to follow the advice of Giant Despair, and make way with themselves, his companion Hopeful recalled, not only the sinfulness of self-murder, and its cowardice, but also the victories that Christian had won in the past, over Apollyn, the Slough of Despond, Vanity Fair and the Valley of the Shadow of Death. It is proper for a person to fortify himself for his present by his past. History—general and individual—is the best exhortation. All the stored up experience of a man's past should rally to his help in the hour of need.

A man's greatest enemies are those within his own breast. If he can master fear and doubt and despair, all other foes may easily be routed.

The supreme evil of life is a heart of fear.

Only after bitter dungeon experiences did the Pilgrim remember that he carried a key in his bosom that could open any lock in Doubting Castle—the Key of Promise. Therewith, at midnight, he made his way through all the barriers that had imprisoned him and his companions, lamenting that he had needlessly undergone cruel sufferings because of his failure to use the key in his bosom. "Many great and precious promises" has the Lord of our pilgrimage given us for our deliverance; when we forget them we are sure, like Christian, to have to undergo needless suffering.

After the deliverance from Doubting Castle, the two pilgrims erected a monument along the highway, at the point of danger, warning future pilgrims against the bypath and stile that led to the domain of Giant Despair. Even bitter experiences may be made to serve other people, which is the highest employment of them.

Exaltation often follow depression. Immediately after their escape from Doubting Castle, the travelers came to the Delectable Mountains. Dawn comes after the greatest darkness; rainbows appear only when it has rained. Beyond our experiences of doubt and fear lie rewards undreamed of.

NEWS AND NOTES.

Gypsy Smith, the famous English evangelist, is spending the month of October in Chicago, under the direction of the Laymen's Evangelistic Council, an interdenominational organization.

Cannon Henson of England, whose recent visit to the United States and Canada created widespread interest, was to have been tried upon his return home by the Bishop of Birmingham because he had preached in a Nonconformist building without the consent of the vicar of the local Established church. The issue raised was a delicate one and now the Bishop of Birmingham has decided not to prosecute the case.

There is now on foot in Korea a movement to put one of the four gospels, together with several related Christian tracts, all in the native tongue, into every home in Korea—a comprehensive form of missionary work such as has never before been undertaken for an entire nation.

A side light upon the rapidly-increasing interest in the social aspects of Christianity is shown by the announcement that the conservative Presbyterian denomination will hold a sociological conference in New York City, December 1-3, under the direction of its department of church and labor. It is hoped that the outcome will be a definite social programme for the Presbyterian churches that may be immediately put into operation.

The strange religious revival which is breaking out in various parts of China has recently appeared in the Methodist mission at Hinghua, China, under the leadership of a native pastor, Rev. Mr. Na. The services have been practically continuous, and the entire community has been affected, many persons in their contrition having confessed to grievous sins. Stocks of opium have been consigned to the fire, and stolen articles restored, and one merchant gave up his business, says the Interior, because he thought it impossible to carry it on without undervaluation of his goods.

The Presbyterian Brotherhood lost its general secretary by the sudden death in September of Henry Rosevear, formerly State secretary of the Y.M.C.A. for Kentucky.

Where Church Services Will Be Held Tomorrow

First Congregational Church
Hope street, near Ninth.
REV. WM. HORACE DAY, D.D., Pastor.
11:00—"Religious Education."
7:45—"The Young People's Movement."
The Pastor speaks.
A church home for the homesick stranger. Seats free.

St. Paul's Pro-Cathedral
523 South Olive Street.
RT. REV. J. H. JOHNSON, D.D., Bishop.
VERY REV. WILLIAM MACCORMACK, Dean.
7:30—Holy Communion.
11:00 a.m.—Morning Prayer and Sermon by the Dean. Topic: "THE GOVERNMENT OF THE TONGUE."
7:45—Evening Prayer and Lecture by the Dean: "THE POETRY AND HYMNS OF WILLIAM COWPER."

First Baptist Church
Flower Street, near Seventh.
JOHN QUINCY ADAMS HENRY, Pastor.
Public worship and sermons at 11 a.m. and 7:30 p.m. Morning topic, "Drifting Away from God." Evening subject, "The Man Who Is Half Right." Sunday-school at 9:30 a.m. P. L. Beck, Superintendent. Classes for all. Young People's Rallies at 6:15, special music. This is a church where the people are welcome. All seats free.

First Christian Church
Eleventh and Hope Sts.
A. C. SMITHER, Pastor.
Sunday-school, 9:30 a.m.
Rev. F. M. Dowling of Pasadena will preach at 11 a.m., also at 7:30 p.m.
C. E. meeting at 6:15 p.m.
You are cordially invited to attend. Seats free.

Immanuel Presbyterian Church
Cor. Tenth and Figueroa Sts.
REV. HUGH K. WALKER, D. D., Pastor.
Usual services tomorrow at 11 a.m. and 7:30 p.m. In the evening, the pastor will preach on "THE PATIENCE OF THE POTTER," a sermon especially for impatient and discouraged people. Bible School at 9:30 a.m. Y.P.S.C.E. at 6:15 p.m. Strangers warmly welcomed.

Broadway Christian Church
Opposite the Court House.
Bible School, 9:30 a.m. Preaching at 11 a.m., by B. F. COULTER, Minister, and at 7:45 p.m., by John C. Hay, Associate Minister. Young Peoples' meeting at 6:30 p.m. Welcome all.

Orchard Avenue Baptist Church
Cor. 29th and Orchard Avenue.
REV. J. F. WATSON, Pastor.
Theme for Sunday morning, "THE CHRISTIAN PREVAILING." For evening, "AFTER THE LOST SHEEP."
Special music. Everybody welcome.
Take University cars to 29th street.

First Unitarian Church
925 S. Flower St.
E. STANTON HODGIN, Minister.
Subject of Sunday morning address, October 24th, "Alfred Tennyson's Influence upon the Religion of his Age." Sunday-school at 9:45.

Grand View Presbyterian Church
W. Adams, near Vermont.
REV. W. H. FISHBURN, D.D., Pastor.
9:30 a.m., Sunday-school. 11 a.m., sermon by the Pastor. Subject, "FOUR MEN IN BLACK." 6:45 p.m., Christian Endeavor. 7:45 p.m., Mrs. Merwin will deliver an address on "Missions."

Temple Baptist Church
Worshiping in the Auditorium

Opposite Central Park.
Near all down town hotels. The church for Tourist and Stranger. REV. W. LEON TUCKER, pastor of Calvary Baptist Church, a most able and eloquent Bible expositor, will preach at 11:00 a.m. on "The Resurrection of Jesus Christ According to the Old Testament." THIS WILL INTEREST ALL HEBREWS.
In the evening at 7:30, REV. ALBERT HATCHER SMITH, D.D., of Pasadena, will preach on "The Greatest Man in Southern California."
Brief Organ Recital at opening of evening service. Fine solos and great chorus choir.
Seats free. Everybody welcome.

St. John's Episcopal Church
514 W. Adams (near Figueroa)
REV. LEWIS G. MORRIS, Rector.
Holy Communion .....7:30 a.m.
Morning Prayer and Sermon.....11 a.m.
Subject, "A WAY TO GREAT GAIN."
Evening Prayer—Lecture with STEREOPTICON .....7:30 p.m.
Subject, "WORK IN CHINA."
This is a FREE church. All are welcome. Take Grand or Dalton ave. car to Adams St., or take yellow University car to Chester Place and walk through Chester Place.

The Independent Church of Christ
Eighteenth and Figueroa Sts.
REV. J. F. THOMSON, Pastor.
Sunday service, 11 a.m. Subject of sermon, "IMMORAL LITERATURE." Solo, "How Long Will Thou Forget Me, O Lord?" Mrs. George F. Drake. Solo, "O Lord, Rebuke Me Not." Mr. Roland Paul. Duet, "Come Unto Him." Mrs. Drake, Mr. Paul. Miss Mary L. O'Donoughoue, organist. All are cordially invited, especially strangers.

First New Testament Church of Los Angeles
139 W. Fifth St.
Services—10:30 and 7:45.
Minister—PASTOR JOSEPH SMALE.
Sermons—Morning, "THE CHARACTER OF GOD." Evening, "ABRAHAM AND THE SACRIFICE OF ISAAC."

The New York Boak & Bolt
The Style Shop of Los Angeles

Glove News

$1.50 Mocha Gloves 95c
Today Only

A BROKEN assortment of sizes in smart Mocha gloves. Colors gray, mode, green, red and navy. Pair, 95c.

Complete Stock of Fall Gloves

NO missing shades or sizes in our magnificent stock of women's Autumn gloves. Every pair perfectly fitted and guaranteed.

"You Can't Find Such Dainty Neckwear Anywhere Else In Town"

THAT is what women say who have discovered with delight that they can find here, at popular prices, just the bit of lace or embroidered daintiness they need to complete a charming costume. None of the common, cheap effects shown elsewhere, but everything that is pretty and exclusive.

New Motor Veils

A host of captivating new shades and effects; extra wide and long. $1.25, $2.25, $2.75 and up to $5.

75c Chiffon Veilings, bordered edge, yard, 25c.

Veiling Remnants, values to 50c a yard, at 10c.

The Latest Dictum in Millinery

FASHION has something new to say every day regarding Autumn hats, and one can best learn what this is by viewing the changing display exhibited from day to day in our beautiful French Hat Room.

The New York Boak & Bolt
The Style Shop of Los Angeles

Raincoat Offerings Unprecedented

FOR TODAY—SATURDAY

$25.00 Men's and Women's Cravenettes

MEN'S and Women's "Priestley" Cravenettes; splendidly tailored; medium and heavy weights all wool fabrics, in tan, gray and colors; actual values to $25.00.
An invincible Saturday Special at.....$10.00

$30.00 Men's Cravenettes at $15.00

BEAUTIFUL Custom Tailored Cravenettes, made in the new wool fabrics; correctly designed and perfect fitting garments; absolutely waterproof at all points;
values to $30.00. Saturday special.....$15.00
Better Coats for Men and Women at from $20 to $40.
Correspondingly Good Values.

Women's Silk Waterproof Coats

ALL our Silk Coats are lined with purest Para Rubber. We show over thirty different shades, in plain colors, graceful stripes and other fetching patterns—a mammoth assortment to choose from. All the very latest styles.

$20.00 WOMEN'S WATERPROOF SILK COATS, SATURDAY...$8.75
$25.00 WOMEN'S WATERPROOF SILK COATS, SATURDAY...$12.50
$30.00 WOMEN'S WATERPROOF SILK COATS, SATURDAY...$16.50
Every Other Silk Coat in Stock Reduced Accordingly for Saturday's Big Store-Crowding Sale.

210 South Broadway. STORE OPEN SATURDAY NIGHTS Goodyear RAIN COAT Co. Between City Hall and 2nd St.

From the time the beans mature on the trees, to the time the aromatic brown cocoa is put in tins

Ghirardelli's COCOA

retains its natural purity and full flavor.

Don't ask merely for cocoa—ask for Ghirardelli's.

Cocoa Fact No. 7

Ecuador (South America) furnishes nearly one-fifth of the world's production of cocoa beans, now estimated at 500,000,000 pounds. A world-wide demand exists for Ecuador cocoa beans, for which that country enjoys a high reputation. We import the best direct.

Painless Dentistry
FREE! FREE!

Under a GUARANTEE that NO OTHER DENTIST will give. Twenty years SUCCESSFUL PRACTICE in PAINLESS DENTISTRY, in ALL its branches, places THIS COMPANY pre-eminently the LEADERS in the DENTAL PROFESSION.

In order to CONVINCE a skeptical public that WE have an ABSOLUTELY PAINLESS METHOD, any person presenting this advertisement at our office on or before OCTOBER 20th, 1909, may have any dental operation performed FREE; slight cost for material only.

NO PAIN! NO GAS! NO BAD EFFECTS!

If your work is not done ABSOLUTELY WITHOUT PAIN there will be NO COST to you for ANYTHING. Will any other dental establishment make such an OPEN AND ABOVE BOARD OFFER?

HIGH GRADE GOLD WORK, SUCH AS CROWNS, BRIDGES AND PLATES, OUR SPECIALTY, and put out on a GUARANTEE that is backed up by a RESPONSIBLE CORPORATION.

PAINLESS PARKER CO.
624 SOUTH BROADWAY

BRADFORD'S BREAD
THE CLEANEST BREAD SOLD IN LOS ANGELES

THE OWL DRUG CO.
Three Stores in Los Angeles: 339 S. SPRING ST. BROADWAY AND FIFTH ST. And 535 BROADWAY.

Young's Oyster Cocktail
One bottle 15c at any of the 40 stores of the latest creation of YOUNG'S MARKET COMPANY, 450 S. Broadway and Grand at Eighth. Main 8074.

John Adams Co.
222 South Spring street.
Union Label on Every Suit.
Suits to Order $15.00 up.

The New York
The Style Store of Los Angeles

mplete Stock
of
ll Gloves
issing Shades or sizes in our
nificent stock of women's
gloves. Every pair per-
ted and guaranteed.

Neckwear
yn"
can find here, at popular
plete a charming costume
is pretty and exclusive.

um in
y
nething
day re-
and one
this is
ing dis-
day to
French

beans
es, to
matic
tins
urity
cocoa
li's.

ADFORD
BREAD
THE CLEANEST BREAD
SOLD IN LOS ANGELES

OWL DRUG CO.
ores in Los Angeles
S. SPRING ST.
OADWAY AND FIFTH
BROADWAY.

's OysterCocktail
15c or two for 25c.
ation of
'S MARKET COMPANY,
oadway and Central
Glady. Home 6

Adams Co
South Spring Street.
abel on Every Bottle
Order $17.50 and Up

RELIGIOUS.

COMFORTS FOR THE INDIGENT.

Episcopal Society to Build Near County Hospital.

Mrs. Griffith Heads Omaha Delegation.

European Tourists Will Tell of Travels.

The Episcopal City Mission Society proposes to erect a "St. Barnabas House" on a lot adjoining the County Hospital, which belongs to a friend of the society. The lot can be purchased for $500, and Rev. T. C. Marshall, superintendent of the society, is all upon the novel plan of selling cents per square foot. In explaining the needs and purpose of the St. Barnabas House, Mr. Marshall says:

"There are about 300 patients all told in the County Hospital, forty per cent of whom are able to be up and around. We propose to build on the vacant lot right opposite the hospital, a simple building, to which we can bring the patients to come to read, play games, write letters and, by a change from the hospital atmosphere, where we can hold services on Sundays for patients, nurses and others who may be interested; which can be made the basis of friendly work among the patients and discharged convalescents, where they may look for encouragement, advice and practical assistance."

The raising of the fund is in the hands of the following committee: Rt. Rev. Joseph H. Johnson, Rev. E. L. Windsor, Rev. J. M. Smith, George A. Webb, Rev. Justin S. Janvier, Miss Mary L. Cornell, Rev. T. C. Marshall, Rev. A. MacClure.

Mrs. Hester T. Griffith, State W.C.T.U. president, who will head the delegation to Omaha.

START FOR OMAHA.

NATIONAL DELEGATES.

Rev. Hester T. Griffith, State president of the Woman's Christian Temperance Union, and other delegates to the national convention of the union will leave for the East this evening. Those who will go are Mrs. Griffith, president; Mrs. Emma [illegible], secretary; Miss Carrie [illegible], secretary of the city and county unions, and Miss Mary [illegible] of this city. They will be joined by Miss Hattie V. [illegible] of Ventura county, and Mrs. M. Stoddard of San Diego, the Pacific Coast delegates to the convention.

GIRL TROTTERS.

RETURN HOME.

Mrs. McVay and two daughters arrived home from their trip around the world. The older daughters remained at Mount Holyoke College, Massachusetts.

President of the Y.M.C.A. Luther, general secretary, will arrive home from Europe this morning, accompanied by the family of the former secretary of the association, and who went to attend the world's convention of the association, and have made an extended tour. [illegible] will be extended to Mr. and Mrs. Luther at the association building on Sunday afternoon at 4 o'clock, when greetings will be extended by the heads of different departments. At the men's meeting to be held in the evening Mr. Luther and Mrs. McVay will make addresses. Three other generations will be in attendance at the reception, T. H. Orham, B. [illegible] and R. A. E. Hackett, will speak. The orchestra will play [illegible] today, and at the meeting the [illegible] Mrs. C. F. Quillian and Mrs. [illegible] Street will sing.

SUNDAY-SCHOOL NOVELTY.

WILL RING THE CATECHISM.

The Sunday-school of St. Athanasius Episcopal Church, on Custer avenue, will hold its annual commencement at the [illegible] tomorrow morning. A feature of the programme will be the rendering of a musical setting of the Catechism, about 100 children of the Sunday-school taking part. A [illegible] of the music was written by Rev. [illegible] T. Murphy, rector of St. [illegible]. It is believed this will be the first time that such a rendition has been made, and the novelty should attract an audience that will tax the church. In addition to this [illegible] there will be other features of interest, including the graduation of [illegible] from grade to grade.

DISTRICT MEETING.

MISSIONARY SOCIETY.

The Women's Home Missionary Society of the Los Angeles district, Methodist Episcopal Church, will hold its [illegible] meeting in the First Church, on Tuesday. The convention will [illegible] devotional conducted by Mrs. [illegible] Louise at 9:30 a. m., and during the [illegible] reports will be read from the auxiliaries in the district, and the election of officers. In the afternoon a social attraction will be an address by Miss Carrie Barge of Ohio, secretary for young people's work, just over from the national convention. Miss Barge is a fine speaker, with wide experience in the field, and will be able to talk interestingly concerning her work. Dr. D. F. Howe, pastor of the Methodist Church, will make an address, taking for his subject "Modern Bethesday." The officers are as follows: president, Mrs. Sprowls; vice-presidents, Mrs. J. A. Johnson, Mrs. C. E. Buck; corresponding secretary, Mrs. J. B. Green; recording secretary, Mrs. Emma H. [illegible]; treasurer, Mrs. [illegible] Santa Madre.

CONFERENCE.

REPORT FOR MISSIONS.

The Rev. H. E. Zion Conference, Church, Pico street and Paloma avenue, Rev. J. S. Caldwell yesterday delivered his annual address, [illegible] with encouragement and expressed moderation [illegible] He paid the conscience fund should be relied upon to [illegible] justice for any [illegible] their mission anniversary, at which a paper [illegible] by Rev. L. L. McKinney of [illegible] which she said that [illegible] district had contributions.

[illegible] arrangements of preaching [illegible] for Sunday: First [illegible] morning, Rev. H. [illegible], Bishop Caldwell evening, Rev. W. W. Mathews. [illegible] Morning, Rev. [illegible] Howard; evening, Rev. P. [illegible] Church, Ocean [illegible] W. J. Byers;

Kohler Street M. E. Church, morning, Rev. William Blackney; Pasadena A. M. E. Church, morning, Rev. I. R. Hambright.

RELIGIOUS BRIEFS.

CONGREGATIONAL CONVENTION.

The Los Angeles Association of Congregational Churches will meet in Lake Avenue Church, Pasadena, on Monday for a two days' session. The first session will be held at 2:30 Monday afternoon, and the convention will close with a meeting on "The Brotherhood Movement" on Tuesday evening.

Rev. Dana W. Bartlett of this city has begun a series of popular Sunday afternoon addresses in the Pasadena Opera-house. His subject tomorrow afternoon at 3 o'clock will be, "The Way of the Delivered Life," and there will be a special programme of music.

Miss Neva A. Chappell, extension secretary, will speak at the vesper service at the Y.W.C.A. on Sunday afternoon at 4 o'clock. Mrs. R. C. Cotwaldt will be the soloist.

Dr. Charles Edward Locke will speak on Sunday evening in the First Methodist Church, on the topic: "Woman's Rights and Woman's Wrongs," during which he will discuss the probable results of giving women the ballot. At the morning service the officers and teachers of the Sunday-school will be installed, and the normal class graduation exercises will be held.

"The Better Bible School," will be the subject of a talk by Miss Meme Brockway, at the First Congregational Church on Sunday morning, which will be followed by an address by Dr. W. H. Day on "Religious Education." The annual meeting of the congregation will be held on Wednesday evening.

"Uncle Ben" Pearson, superintendent of the Edison Electric Company, and secretary of the Union Rescue Mission, will celebrate the seventeenth anniversary of his conversion, with an address at the mission on Sunday evening.

John D. Radford of the German-American Savings Bank, will speak at the City Rescue Mission on Sunday evening, when there will be a special programme of music.

The Baptist City Mission Society will hold its annual meeting, with dinner, at the Y.W.C.A. on Thursday. Addresses will be made by Mattison B. Jones, Rev. Dr. Arthur S. Phelps, and Rev. Dr. H. Russell Greaves.

A farewell service will be held for Maj. and Mrs. Hughes at the Volunteers of America, on Sunday evening. They leave for Columbus, O., on Monday, to attend the field council of the Volunteers.

The Christian Scientists have erected a platform on the north side of Shrine Auditorium, so that their lecture on Sunday afternoon can be heard throughout the hall.

"The Poetry and Hymns of William Cowper," will be the subject of Dean MacCormack's sermon at St. Paul's Pro-Cathedral on Sunday evening.

The Young Women's Club of the First Baptist Church will hold an open oriental meeting on Monday evening, at which Dr. and Mrs. Hayes of China will speak.

Rev. W. L. Tucker of Calvary Baptist Church, and Rev. Albert Hatcher Smith of Pasadena will be the supplies at Temple Auditorium tomorrow. Rev. E. R. Brown will substitute for the two ministers in their own churches.

A farewell reception will be tendered Rev. and Mrs. E. R. Brown on Friday evening, by the ladies of Temple Baptist Church. The guests of honor on the occasion will depart for their mission work in the City of Mexico on November 1.

Miss Mildred Gillum was greeted with a packed house last night at the Y.M.C.A., on the occasion of her repetition of the dramatic reading of "Ben Hur," which she gave to an overflowing house on the preceding night.

FIGHT LEADS TO FORTUNE.

Through Peculiar Incident Young Man Discovers He Is Heir to Hanford Estate.

[BY DIRECT WIRE TO THE TIMES.]

STOCKTON, Oct. 15.—[Exclusive Dispatch.] Through a peculiar incident, the sole heir to the fortune of a hermit became known today. K. W. Jones, a young man who had been making his home here, took Mrs. W. Brown to a 5-cent dance hall Wednesday evening. Mr. Brown, from whom the woman had been separated, ordered Jones not to dance with her. A fight followed, after which Brown had Jones arrested for battery. Jones secured Attorney L. T. Freitas to defend him, and out of this affair came the announcement of Jones that he was the heir to the estate of K. W. Jones, who died last Monday, near Hanford, after living a hermit for many years.

K. W. Jones's sweetheart was accidentally killed years ago in the East and he came to California, locating in Kings county on a ranch, where he took a special interest in raising coal-black horses and soon became known as "Black-horse" Jones. At times he had from fifty to 100 of the finest black horses in the West. At his death it was discovered that he had hewed out a coffin from a sycamore tree and had also built a stone tomb from rock quarried from the near-by hills. He left an estate valued at $50,000, which his nephew of this city will secure.

MUST DANCE NOW.

Ralph A. Shreve, who committed burglary a year ago and was allowed to escape with a charge of petty larceny, is again in trouble. He was arrested yesterday on a charge of having stolen a $50 violin from Miss W. Koetch, a musician in the Colby & Reed cafeteria. He will be charged with petty larceny with a prior conviction, a felony. The first accusation against Shreve was that of stealing books from the public library. He was allowed to escape easily, as he was young and it was hoped that the lesson would cause him to mend his ways.

ELGIN MINUTES

AN on-time watch sets a good example in punctuality. Nothing could more emphasize the value of a minute than the infinite care put into all Elgin Watches to make them accurate-to-the-minute timekeepers.

The watchword is

Elgin

Dial shown is the new No. 78.

G. M. WHEELER Model 16 Size

Pendant Winding and Setting. Seventeen jewels. Ruby and sapphire balance and center jewels. Compensating balance. Breguet hair-spring, with micrometric regulator. Adjusted to temperature, isochronism, three positions. Patent recoiling click and self-locking setting device. Dust ring. Plates damaskeened. Engraving inlaid with gold. Open face and hunting cases.

In Filled Gold Cases, $20 and up.
In Solid Gold Cases, $30 and up.

Other Elgin models at other prices according to grade of movement and case.

All Elgin models are sold by jewelers everywhere, and are fully guaranteed.

ELGIN NATIONAL WATCH COMPANY,
Elgin, Illinois.

We're Going to Sell

1,000 Victors

In order to still further popularize our Victor Department, we are going to sell one thousand Victors on the easiest terms ever quoted.

Come and select the machine you want. We will send it to your home right away. Use it for seven days before you pay a cent on it.

One Dollar a Week for a Few Weeks Is All You Have to Pay

Victors range in price from $10 to $200. There is a Victor for every taste. We invite you to visit our model Victor Department.

Fitzgerald Music Co.
523 Broadway

PORTERVILLE.

RED ENEMY IS FROM FLORIDA.

ORIGIN OF FRUIT PEST HAS BEEN DETERMINED.

All Growers Will Join New League to Help Work of Orchard Inspection, and Supervisors Have Been Asked to Legislate to Help Stamp Out Imported Spider.

[SPECIAL CORRESPONDENCE OF THE TIMES.]

PORTERVILLE, Oct. 14.—Four more seed beds in the Lindsay district have been reported as being infested with the Florida red spider, and the Horticultural Commissioners of this county say the situation is grave. Every bed in Lindsay planted with Florida seed has shown the red pest, and those planted with local-grown seed have thus far been immune.

There had been such a demand for seed that local nurserymen were unable to supply the demand, and extensive shipments had been made from Florida in consequence. It is imperative that sour stock seed be used here, as the resulting trees are almost immune from gum disease in this climate and are adapted to the heavy soils characteristic of this section.

Although it is probable that quarantine can be maintained against the Florida seed by virtue of the general laws of the State, with regard to package shipments, the Supervisors have been asked to pass a law which will be directed especially toward this particular evil.

The league of growers, which is being formed here, and which was originally intended to include only the citrus men of this and the surrounding districts, will probably be augmented by the addition of all the deciduous fruit ranchers as well. In view of the recent agitation with regard to pests, overtures to that end have been made by the peach and prune growers of the Visalia district.

If these men are admitted it will mean that the league will assume charge of the orchard inspection of the entire county, as the Supervisors are unable to provide for the expenses of inspectors under the present laws. All the present officers of the commission have promised to remain in office if their deputies are properly provided for.

INSANITY CHARGE.

A. Lombardi, a rancher of the district between this city and the Woodville settlement, yesterday swore to a complaint charging his son, Robert Lomberdi, with insanity. The latter was taken to Visalia to await the action of the board. The son is 20 years of age, and, although he has shown signs of failing mentality for some months, his mania had been of a harmless type until recently. Wednesday afternoon he armed himself with a large oak club and attempted to assault various members of the family. He was subdued with difficulty and was placed in confinement.

John Bass, the workman who sustained a shock of 30,000 volts of electricity at the Globe power plant a few days ago, and who it was stated would recover, died very suddenly this afternoon. Bass was practically unknown here, was well educated, about 30 years of age, and reticent about his past or his family. As there were no known relatives with which to communicate, he was buried at the expense of the Mt. Whitney Power Company.

DAIRY INSPECTION.

J. P. Murphy, State Dairy Inspector, was here yesterday making an inspection of dairy conditions in the Woodville and Poplar sections. Mr. Murphy said he had found the dairies in exceptionally good condition, in practically all cases conforming to the State requirements. He will remain here for the week and, during his inspection, cattle will be tested for tuberculosis. Two dairies north of here were condemned, and the places were closed while sanitation work is being done.

The secretary of the Chamber of Commerce thinks that the Porterville garden section has all localities beaten as regards the size of potatoes. A sweet tuber was brought in yesterday from the Poplar country, which tipped the scales at thirty pounds and one ounce. The previous record for this section was twenty-five pounds.

DISPUTE OVER ALLEY.

Porterville is having a contest with a property owner of the southside business district over the right to use an alley between Olive avenue and Garden street. Fred Ackerman asserts that he holds title to the property. The city has enjoyed the uninterrupted use of the alley for business traffic. Last week Ackerman offered to sell the strip of land to the city for $1000. Upon the refusal of the Council to buy, the property owners on either side fenced the same up and yesterday began building a sidewalk across it. The police stopped work on the sidewalk after an altercation with Ackerman, and later the fence was torn down.

Ackerman has applied to the courts for an injunction restraining the city from interfering with his work, and the city has applied for a restraining order to prevent the erection of any more fences.

The ballot to be voted at the municipal election in New York November 2 will be the largest sheet in the city's history, if the board of elections decides that all the certificates of nominations that have been filed are valid. The sheets, which measure four feet five inches wide and nineteen inches deep will contain the names of 1008 candidates in twenty-one columns.

Run Down?

Ayer's Sarsaparilla is a tonic. It does not stimulate. It does not make you feel better one day, then as bad as ever the next. There is not a drop of alcohol in it. When you take it you obtain the steady, even gain that comes from a strong tonic. A family medicine without alcohol.

Ask your doctor all about Ayer's Sarsaparilla. Ask him what he thinks of it now it is entirely free from alcohol. J. C. Ayer Co., Lowell, Mass.

Children
—like to have Bullock's barber cut their hair. Parents like the way he does it. Bring your little folks in today. Barber Shop, Third Floor.

Bullock's
Broadway at Seventh

Eight
delicious oysters in the most appetizing cocktails that ever made lips pucker. You'll find them at the Fountain in the Basement. Served with wafers, 50c.

If increasing trade is a criterion—Bullock's is growing deeper and deeper in the hearts of the people every day

The Heart
—of V. Perrin et Cie is in every pair of
Perrin Gloves
—made—the guarantee of Bullock's goes with every pair we sell—

Don't merely wear gloves—wear Perrin gloves—you'll never know real glove comfort and satisfaction until you do—

6-button strap wrist—fancy gauntlets with P. K. seams are here in black, white and tan—$2.50.

2-clasp Cheriettes in suede with fancy stitched backs and P.K. seams are here in black, tan and gray—$2.25.

2-clasp Cleopatras in overseam finish, with pearl clasps, are here in black, white, tan and gray—$2.00. Section C, Front.

At 25c
We've Some Ribbons that Will Surprise You.
They're high grade, all silk Dresdens, plaids, polkadots and stripes; all colors and combinations; some plain ones 6 inches wide. All bows tied free.

Ribbons at 50c.
—New, just unpacked and ready for Saturday. Beautiful 5-inch all silk Dresdens in clever shadings.
—Other new ribbons are arriving daily—Some striking new novelties for Holiday work are here.

Kodak
—It's no trouble at all and there's no dark room in any part of the work as it's done now.
—Ask about Kodaks and Kodakery, Bullock's, Section B, Rear.

50 Pieces
White Porcelain—a 5th Floor Special at $3.50.
—It would be hard indeed to think up an item that would please housewives more than this—
50 pieces of plain white—fancy shaped porcelain—an ideal set for 6 people. While they last, Saturday, $3.50.
JELLY TUMBLERS 20c—The tin top kind.
TABLE TUMBLERS—40c dozen. Thin blown ones—6 for 20c.

9 Rolls
of Toilet Paper today. Fifth floor, 25c.
COMMON SENSE TOASTERS 25c.
MRS. POTTS' IRONS 75c—Set of 3 with stand and handle.

DESMOND'S
COR. 3rd & SPRING STS., DOUGLAS BLDG.

ONE of your best reasons for coming here for clothes is our way of selling them. You appreciate, of course, the high values we offer; the certainty of quality in everything we show; the fact that we have *five of the best lines of clothing in America*—all new weaves and models, made exclusively for us. All these things count.

Men's and Young Men's Suits and Overcoats

$10 to $50

We Have All Sizes

OUR WAY of doing it counts, too. Your money is simply on deposit here until *you* know you're satisfied. No matter what you buy, or pay for it, we guarantee satisfaction. This is your store, and we're running it in your interests. You'll realize what such a store means to you some day, if you don't now.

See Our 235 Ft. of Show Windows

Sole Agency Dunlap Hats. Sole Agency Mark-Cross Leather Goods
Special Sale of Shirts at 75c and $1.00. Neckwear at 19c.

OPEN TILL 10 P. M. OPEN TILL 10 P. M.

Copyright 1909—Washburn-Crosby Co., Minneapolis, Minn.

"Walk-Over"
Shoes $3.50, $4, $5
J. F. Hughes, Prop.
111 S. Spring and Cor. 4th & Spring

Good Teeth For All
If you are unable to call at our office for consultation, send for our Free Book, "Alveolar Dentistry," which explains the method in detail—a most valuable treatise on the teeth. It is free.
REX DENTAL CO.
203 Severance Bldg. Los Angeles

MISS DE LAGUNA AND MISS VANCE'S SCHOOL FOR GIRLS.
THE WESTLAKE SCHOOL.
Accredited to leading colleges. 617 South Alvarado St. Main 4080; Home 51053.

MISS ALLEN'S SCHOOL
For Nervous and Backward Children.
Fourteenth year opens Sept. 8. 1235 Constance street.

Los Angeles County—Correspondence from Its Cities and Towns.

NEWS REPORTS FROM CORRESPONDENTS OF THE TIMES.

PASADENA.

APPOINTMENT IS DECLINED.

Throop Professor Is Offered Consular Position.

Says He Prefers Crown City to Post Abroad.

Mayor and Council Inspect Arroyo District.

Office of The Times, No. 24 S. Raymond Ave.

PASADENA, Oct. 16.—A. R. Cooke, Ph. D., professor of French and German languages at Throop Polytechnic Institute, has declined an offer of the position of United States Consul to Sorau, Germany. The offer was made by the State Department at Washington, a few days ago. After careful consideration, Dr. Cooke stated that he preferred to stay with Throop and live in Pasadena.

Dr. Cooke is a native of Virginia and a graduate of the University of Virginia, also a graduate of the universities at Goettingen and Leipsic, Germany. Before accepting his present position, he was professor of languages at Wofford College, Virginia, for thirteen years.

The announcement of his declination of the consular position was made at the morning chapel exercises, yesterday morning. Dr. Scherer took occasion to congratulate the college and students on Dr. Cooke's decision.

GOLF ENTHUSIAST.

G. A. Schwartz, president of the banking firm of Schwartz & Co. of Chicago, arrived at the Hotel Maryland last evening for the winter. He is a golf enthusiast and one of the original members of the Annandale Country Club. He states that when he left Chicago, it was snowing and the weather was very disagreeable. He is glad to get back to Southern California. Other arrivals at the Maryland last night were Alam C. White and sister, Miss M. A. White of New York, who have taken rooms for the winter; W. T. Eyer of New York, and L. G. De Ands of Mexico.

COUNCILMEN INSPECT.

Mayor Early and members of the City Council made a trip through the suburbs yesterday, inspecting the arroyo district. Many of the residents along Arroyo drive have complained that the ordinance providing for five-foot sidewalks and ten-foot parking is not sufficient for a swell neighborhood. No decision was reached by yesterday, but the matter will be taken up at next Tuesday's meeting.

SUIT OVER TAXES.

An agreement has been entered into between the City Attorney of Pasadena, and the attorney of the Salt Lake Railroad relative to a suit for the refund of the taxes paid by the railroad for the past three years on small tracts adjoining the right of way. The city claims that the land is not a part of the right of way and is therefore subject to taxation. A similar case is now before the Supreme Court and action will be deferred until the decision.

FUSS OVER HORSE.

Officers and members of the Humane Society are up in arms over a fuss between Officer Zimmer and Dr. W. A. Boucher. It is stated that Zimmer arrested a man named J. Harrar for driving a lame horse last summer. Dr. Boucher says he examined the animal and that while it was lame, that did not hurt the horse. He said Harrar should be allowed to go on his way to friends on the desert who were to take care of the old man and his family. It is now stated that Zimmer shot the old man's horse and that Harrar and his family were left penniless. A subscription is being taken up to get him to his friends on the desert. It is alleged that Zimmer contemplates having Dr. Boucher arrested on a charge of assault and battery.

LAND SALE.

For a consideration of $20,000, E. A. Chase today sold to E. E. Martin a tract consisting of eighteen acres, located at the corner of Lincoln avenue and Mariposa street, in the northwest part of the city. Mr. Martin states that he will at once improve the property with a handsome residence and beautiful gardens.

FOR 'BUS LINE.

The North Lincoln Avenue Improvement Association is making an active campaign to have an automobile 'bus line established from Pasadena to Devil's Gate and to make the latter one of the scenic points for winter tourists. A tender has been made of a piece of ground on Montana street for the garage. The improvement association will be incorporated for $25,000, and two automobiles will be put into service in the near future.

THROOP RECEPTION.

Dr. James A. B. Scherer, president of Throop Polytechnic Institute, gave an informal reception to the members of the faculty at his home last night. The evening was devoted to social affairs. Light refreshments were served.

Hotel Vista del Arroyo. New annex. Bungalows. Unexceptionable environment. Pasadena.

See Phelps for fine wall paper.

Mira-Monte Hotel. Centrally located, Pasadena.

Artists' materials at Wadsworth's.

Hotel Marengo, Pasadena. Rates, European, $5 up; American, $12 up per wk.

CLAREMONT.

CLAREMONT, Oct. 15.—A change in the regular college chapel has just been announced, whereby on Tuesday mornings the exercises will be given alternately to the men and women.

The various college classes are all organized, and have chosen officers. Charles Fuller of Redlands, captain of the football team, is president of the senior class. The other positions are: Vice-president, Miss Norman; secretary, Miss Armitage; treasurer, R. S. Palmer. The juniors have elected as president, Miss Willard of Corona. Priser, also of Corona, is vice-president; Miss Potter, secretary, and Jennings of San Diego, treasurer. For the sophomores, Drishaus, Miss Hawkins, Sturgis and Scriver are the representatives. The freshman named Mr. Ramsey as president; Miss Leadingham, vice-president; Miss Metcalf of Claremont, secretary, and Rice of Pomona, treasurer.

Best Rolled Barley in the City.

Hay, feed and grain and seed grain. Farmers' Warehouse Co. Both 'phones. 2416-26 Hunter street, at Santa Fe.

MORE WATER PROMISED.

Lincoln Park District of South Pasadena Is to Get Better Supply. School Controversy.

SOUTH PASADENA, Oct. 15.—Plans are being perfected which in all probability will give the Lincoln Park district an additional source of water supply. The Glendale Consolidated Water Company is preparing to sink a number of new wells on its tract near the head of Verdugo Cañon, and it is from these that the supply is to be drawn. Every precaution is to be taken to have them sanitar in every respect, and, according to Health Officer Whiting, Lincoln Park is soon to take rank with the most favored sections of the city in its water supply.

Dr. Taylor, president of the Lincoln Park League, has appointed these committees for the coming year: Membership and Finance, J. W. Briggs, Mrs. L. Adams, Mrs. R. D. List; Lights, Franz Bischoff, J. Vatcher, J. W. Gunston; Streets and Alleys, E. C. Webster, A. T. Gilbert and M. Kramer; Fire and Water, R. D. List, Dr. E. M. Mathis and M. Trum.

A permit has been taken out for a two-story eight-room residence, with a garage in the basement, to be erected for Mrs. Augusta Raab, on Buena Vista street.

Residents of Fletcher, Electric and Bushnell avenues in the Oneonta Park district, have submitted plans to the city authorities for the establishment of an ornamental system of street lighting, similar to those on Spring street, in Los Angeles. The expense of installing is to be paid by property owners, but the lights are to be furnished by the city.

NEW SITE CONTROVERSY.

A new complication has arisen in connection with the purchase of ground on Mission street, owned by C. A. Dodge, for a school site. A petition is being circulated among the property owners in that section asking the school trustees to call this deal off. The cause alleged is that the site is not a well selected one, on account of being too close to that at Marengo avenue and Bank street, upon which a building will shortly be erected.

The first official board meeting of the conference year of the Methodist Church was held last evening in the church parlors.

P. E. Vestal, No. 1429 Bank street, will leave tomorrow for Milwaukee, Wis., where he will attend a meeting of the National Executive Committee of the Railway Mail Association, of which he is a member. Mr. Vestal is president of the eighth division of the association.

NEW LUMBER WHARVES.

Choice Sites in Demand Along New Channel at Wilmington—Dredger Hard at Work.

WILMINGTON, Oct. 15.—The dredger of the North American Dredging Company moved over into the channel of the Consolidated Lumber Company the fore part of the week, and began work on the western extension of the channel. It is now pumping mud on the tide lands recently leased from Mrs. Mary H. Banning. The channel will be 100 feet wide and eighteen feet deep, and will extend to the Mormon Island channel.

The Consolidated Lumber Company is building new sheds for the protection of its lumber during the winter season. These sheds will house 6,000,000 feet of lumber. This company has also completed a wharf on the shores of the channel, for which franchises were granted by the city before annexation. These wharves are 2000 feet in length and about fifty feet wide.

Wharves will be built along the new channel, which is being extended westward, and will provide for other lumber companies which are planning to locate there. Among these is one from Minneapolis. The rental for these sites is $300 a year an acre for the first two years as a special price. This frontage is valuable because of its close proximity to the main channel leading to the outer harbor.

The Banning company has the material on the ground for the new brick block at the corner of Third and Canal, and the walls are now going up rapidly.

J. Kastle has taken out building permits for seven one-story, three-room cottages on East Second street to cost $400 each. These are for rental to employés in the lumber yards.

E. J. Mulvihill has taken a building permit for a five-room cottage at the corner of Broadway and Tenth to cost $1650.

The Wilmington Dock Company held its annual meeting yesterday and declared a dividend of $12.50 a share on its stock.

SO SAD FOR BOSSY.

Santa Monica Council Adopts a Cow Ordinance—Ocean Frontage Options Quietly Secured.

SANTA MONICA, Oct. 15.—An ordinance just adopted by the City Council makes it a misdemeanor for any person or firm to keep more than one cow upon any one lot within certain prescribed limits. The prohibited zone runs from the city limits on the south to as far east as Eleventh street and north as far as Montana avenue.

Hampton & Bainbridge have secured options on approximately 4000 feet of ocean frontage and property along North Beach and near the new concrete pier. This developed when these promoters presented before the City Council blue print maps showing prospective improvements. The plans contemplate the building of a breakwater behind which yachts and all manner of small boats may find safe anchorage. The options run for thirty days. No request was made for any concession from the city, nor was it stated what financial interests are behind the enterprise.

The High School football squad will go to Pasadena tomorrow afternoon to play the Throop eleven. This will be the first game this season for the local team, which consists of Schader, Barnes, Jackson, Menzies, Smith, Jones, Eager, Harrison, Williams and Richmond.

The programme has been arranged for the dedication of the new Christian Advent mission chapel, at the corner of Sixth and Utah streets, Sunday afternoon. The dedicatory address will be delivered by Miles G. Nelson of Boston. The exercises will be presided over by Rev. Roger Sherman of Pasadena, president of the conference. There will be regular services Sunday evening, and next week a revival will be conducted.

D. W. Baker, in the Second Ward, and David Shearon in the First, are out with nomination petitions for seats in the City Council.

OCEAN PARK.

OCEAN PARK, Oct. 15.—The Crescent Bay Women's Club has elected these officers: Mrs. William Anderson, president; Mrs. Sherman Page, vice-president; Mrs. Harry Slater, secretary; Mrs. C. M. Schissler, treasurer. The directors are Mmes. J. M. Hale, C. Benson, H. B. Eakins, J. M. Todd, J. G. Braun, W. M. Kendall and G. Goldsmith. The new board is to meet tomorrow afternoon for the purpose of arranging active work.

WHAT, AGAIN!

MAY HAVE TO DIG UP COIN.

LONG BEACH FEARS MUST HAVE ANOTHER BOND ISSUE.

Famous Cylinder Steel and Cement Piling Nothing But Magnificent Ruin and Permanent Improvement of Pier Supports Is Considered to Be Costly Necessity.

LONG BEACH, Oct. 15.—It is believed that approval of another bond issue will be asked before the close of the year. There is no longer any question that the famous cylinder steel and cement piling under the wharf are magnificent ruins, and almost daily the wharfinger is required to cut away a crumbling caisson that has broken off at the tide line. Fortunately the Board of Public Works a year ago saw the danger and placed wooden piling under the outer wharf at a cost of $10,000, but the teredo is working on these, and their life is short.

The Board of Public Works today submitted plans to the Council for permanent improvement, and that body took prompt action by referring the question to the Mayor, Board of Public Works and the City Engineer, empowering them to get expert opinion and present an estimate of the probable cost at once, in order to provide data for an election.

The plan proposed is to drive fourteen piling in places not supported and then filling in 58,000 cubic yards with rock. This rock will be used in a breakwater or seawall across the south end of the wharf, flush with the deck, and extending south.

On either side of the wharf will extend twenty-five-foot wings. Supporting this seawall and extending north to the narrow part of the pier, is a bed of rock forty feet wide and solid from the bottom of the ocean to high tide.

About 60,000 tons of rock will be required, which will cost about $1.10 a ton, delivered. The estimated cost will be about $75,000.

SECURES PAINTINGS.

The Carnegie Library board has secured the Vose collection of paintings now on exhibition at the Seattle exposition, and it will be forwarded here immediately after the close of the exposition, to be exhibited three weeks in the art gallery. There are fifteen paintings in the collection, which is valued at $60,000. The expense of the shipping and the insurance will be borne by the library board.

City Attorney Lamp this morning submitted to the Council a ruling that to be eligible to the office of Councilman, a man must not only have been an elector and resident of the city for two years preceding the election, but must also have been a resident of his ward for two years.

FASTING SOME.

Mrs. Wiseman, residing at the Krosnest on Third street, is a great sufferer from rheumatism and, looking to a cure, has been fasting forty-five days under direction of Dr. H. S. Tanner. She expects to continue for sixty days.

The janitor situation at the public library, which aroused much criticism some weeks ago over the employment of a Japanese, has apparently adjusted itself. A negro who succeeded the Japanese has resigned, and a woman is now employed. She seems to be filling the position satisfactorily.

UP IN THE AIR.

David Ziefert, an employé of a local ice company, while starting an ice cream freezer, had his sleeve caught in the belting. In an instant the belt had him by the trousers also, and he was drawn to the ceiling feet first. He planted his feet firmly and his clothing, giving way, he fell to the floor, landing in a pile of crushed ice. He sustained no injuries.

The Police Station has been a busy place all day with victims of Chapman, the lone house-breaker, calling to identify their valuables. It is thought that Chapman disposed of about 10 per cent of his loot, mostly gems which he pried from their settings. Chapman was taken to the County Jail to await his preliminary hearing.

VERDICT ON TRAGEDY.

Coroner's Jury Returns Only Possible Verdict in Pomona Murder and Suicide.

POMONA, Oct. 15.—At the Coroner's inquest this afternoon, at Todd's undertaking rooms, over the remains of Mrs. Pearl Scott Hopp and Lee Smith, the verdict was that the two came to their deaths from bullet wounds, made by a revolver in the hands of Smith. A telegram was received today from Smith's mother, Mrs. Emma Wyman, No. 244 Silby street, Hammond, Ind., asking what would be the expense of having the body of her son sent to his former home for interment.

The address of the mother was found through a letter she had written here and a telegram was sent East asking what disposition should be made of the body.

When interviewed today the parents of the dead woman gave few new details of the tragedy. They said they had warned their daughter against continuing her relations with Smith and supposed that she had done with him. The funeral of Mrs. Hopp will be held from Todd's chapel on Sunday afternoon.

BATTALION SHOOT.

The annual battalion shoot of the Third Battalion of the Seventh Infantry will be held in Pomona on Co. D's new rifle range, northwest of Ganesha Park, some time next month. It is expected that the shoot will bring about 100 members of the battalion to Pomona. The annual battalion drill will be held at Redlands, and the annual non-commissioned officers school will be held in San Bernardino.

FIRST RUGBY GAME.

The first Rugby game of the season here will be played on the High School grounds tomorrow afternoon between the Harvard Military School of Los Angeles, and the local High School team, champions of the Citrus Belt League.

A supper was served to the members of the Boys' Brigade of the First Methodist Church last evening, the event marked the opening of the brigade work at the church this season.

Roy Steele, son of Mr. and Mrs. R. C. Steele, of East Sixth street, has so far recoverpd from his recent operation for appendicitis at the Pomona Valley Hospital, that he has been removed to his home.

H. E. Parks of Imperial has been appointed local manager of the Kerckhoff-Cuzner Mill and Lumber Company, vice O. J. Brown, who resigned.

Arthur L. Wright has sold his seven-room house and lot, on North Park avenue to J. J. Smith, for $2400, through the agency of S. N. Curry & Co.

A new industry for Pomona is the plant on East Second street of the Orange Canning Company, of which Eugene L. Klein is proprietor and manager. Six years ago Mr. Klein discovered how oranges could be canned in crushed form and crystallized without retaining any of the bitter extractive matter. He has operated upon a small scale in Los Angeles, and now that he finds there is a demand for his goods he is preparing to enlarge his business.

CRUELTY TO A HORSE.

S.P.C.A. Champion Pronounced Guilty of Fast Driving, But New Trial Is Demanded.

MONROVIA, Oct. 15.—Dr. L. M. de Biron, complainant in scores of cases where cruelty to animals has been alleged, was today defendant on a like charge preferred by S. H. Reynolds. The case, owing to Dr. de Biron's prominence in S.P.C.A. prosecutions, attracted a crowd. In the complaint on which the warrant was issued, by Justice J. B. Holloway, De Biron was charged with driving at an excessive speed on Sunday, August 27.

Attorney Rossiter of Pasadena appeared for the defendant and asserted that Justice Holloway was prejudiced against We Biron. He insisted upon some other presiding officer. Justice Glover of Azusa consented to sit in Justice Holloway's stead, and the case was reset for the afternoon.

The courtroom was more crowded in the afternoon than in the morning. The complainant testified that on the date named, De Biron drove through the Myrtle-avenue business section at an excessive speed, and that his horse was lathered with foam. M. J. Conway, in part corroborated Reynolds, but stated that he was not concerned for the horse, but for De Biron, who did not seem in a condition to drive. He said the man turned from Myrtle avenue to East Orange, and, when Conway had walked 100 feet or so to the corner, De Biron had turned the horse around and was walking him back. He suggested that De Biron get some lunch and let him send the horse to the stable. To this De Biron agreed and stopped at an adjacent restaurant. Witness did not notice that the horse was in any distress, and as the day was extremely warm, he was not surprised that the animal was sweating.

A stable employé testified that the condition of the horse occasioned no comment and that within twenty minutes De Biron appeared and after spraying the animal with a hose took him out again. Defendant testified that the horse was wet because he had washed him before leaving the barn. He believed that when Reynolds saw him, the horse was traveling nine or ten miles an hour, not an excessive rate for a roadster which has a trotting record of 2:14.

Friends who had lunched with De Biron that afternoon testified that he was self-possessed. Mr. Rossiter attempted to show animus on the part of the complainant, Reynolds, but was prevented by legal technicalities. Justice Glover pronounced defendant guilty, but before he could name the fine, Rossiter moved for a new trial, the argument for which will be heard by Justice Glover, Saturday.

TALKS OF UNION.

Pasadena Speaker Infers That Crown City, South Pasadena and Alhambra May Unite.

ALHAMBRA, Oct. 15.—An enthusiastic meeting of the Board of Trade was held at the High School Auditorium last night. Several musical numbers were furnished by the Boys' Orchestra, with Miss Edith Hanley acting as accompanist. The first address was by Mayor Earley of Pasadena. He outlined plans for beautifying and improving the Crown City. Judge J. H. Merriam, also of Pasadena, told of the value of a Board of Trade to a city. He inferred also that it might be possible for Pasadena, South Pasadena and Alhambra to join hands. A. J. Bertonneau, secretary of the Pasadena Board of Trade, gave a very interesting talk. The local board has only been organized a short time, and is already doing good work. The officers are: S. W. Champion, president; F. E. Corey, vice-president; F. G. Stone, treasurer; F. L. Hilton, secretary.

The reception given last night at the home of Mrs. J. E. Wolford, No. 122 South Second street, in honor of Rev. Britton Ross, the new pastor of the First Baptist Church, was well attended. Short addresses of welcome were given by Dr. Alexander Hardie, of the First M. E. Church; Rev. L. A. Rice, of the Marengo-avenue church; Rev. William D. White, of the Immanuel Baptist; Rev. W. A. MacClean, of the Holy Trinity Episcopal, and Rev. S. T. Montgomery, of the Presbyterian Church. After the programme, which included several musical numbers, refreshments were served in the dining-room.

Some of the recent sales by the Butterbaugh-Myren Realty Company include a cottage for A. J. Richards to A. Boorman, $3000; ten acres on El Monte Road for J. D. McLeod to Minnie Bowyer, $10,000; seven acres in the Hubbard ranch for E. Church and E. L. Mayberry to L. D. Rogers, $12,000; five lots on East Main street, for E. R. Brainard to J. M. Martens, $5000.

DEATHS AND DISCHARGES.

Inmates Leave Soldiers' Home and "Taps" Sounds for Several—Grading Contract Awarded.

SOLDIERS' HOME, Oct. 15.—General Orders, No. 41, announce the "honorable discharge at their own request" of the following members of this branch: W. B. Agard, J. G. Anderson, E. R. Bates, Robert Burkholder, S. Caswell, C. E. Chase, Charles Clark, James Cooney, W. S. Davis, A. J. Decatur, James Donnelly, George N. Driver, John Drown, Thomas Folks, Henry Hinckley, George Hobbs, Charles Hullinger, A. B. Lane, B. R. Land, Peter Lahser, William McAtammney, Peter Merwith, Henry Potter, J. W. Ryan, George Tillman, F. M. Turner and John E. Young.

WANDERER INJURED.

John E. Campbell, a veteran of the Spanish-American War, aged 45, was brought to the home hospital from Sawtelle yesterday, suffering from a fracture of the collarbone, and a number of minor contusions on head and body. Campbell had for some time been a patient in the detention ward, but, as he had seemed to be improving, was changed to a bed in the hospital. From there he wandered away without leave. It appears he was the occupant of a room in a lodging-house at No. 224 Fourth street, Sawtelle, and becoming possessed of a hallucination, plunged head first from the second-story window to the ground. The injury, though painful, is not serious, the surgeon states.

GRADING CONTRACT.

A contract for grading and oiling the unfinished portion of Bonsall avenue was awarded yesterday to Brasheir & Burns of Los Angeles for $3541. The work to be done includes that portion of the main thoroughfare from the entrance at Sawtelle to the south end of the hospital, and will include sidewalks on either side ten feet wide.

Bids for a dry-cleaning plant, and for the great pipe line from the home to Mandeville Cañon were far above the estimated cost, and were rejected.

RECENT DEATHS.

Mathias Ault, late of Co. A, One Hundred and Ninety-eighth New York Infantry, a native of Pennsylvania, admitted from Los Angeles, September 24, 1909, died on the 10th inst., aged 64.

Henry Cousins, late of Co. C, Twenty-second Massachusetts Infantry, a native of Prince Edward's Island, admitted from Redlands, July 26, 1909, died on the 11th inst., aged 64.

Serrim J. Finch, late of Co. G, Eleventh Ohio Cavalry, a native of Ohio, admitted from Danville, Ill., in 1904, died on the 12th inst., aged 69.

Hugh K. McJunkin, late of the Third Pennsylvania Heavy Artillery, a native of Pennsylvania, admitted from San Francisco, in 1903, died on the 12th inst., aged 66.

Mathias Bauer, late Co. I, Seventh New York Infantry, a native of Germany, admitted from Acton, Cal., in 1901, died on the 13th inst., aged 64.

THEY WANT HIS HEAD.

Belmont Heights Petitioners Will Ask President of Trustees to Resign Office.

BELMONT HEIGHTS, Oct. 15.—Petitions are being circulated here today, asking that H. W. Bassett, president of the Board of Trustees, tender his resignation. The grounds alleged are that Mr. Bassett, by his official actions, has drawn the city into much needless litigation, thereby causing expenditure.

The petitions will be presented at the next meeting of the City Trustees for the moral effect they may have.

SAN PEDRO.

SAN PEDRO, Oct. 15.—Insurance men have started a movement to secure a steam fire engine. A petition will be presented to the Los Angeles City Council, asking that one be sent from the city. San Pedro is practically without fire protection, and business men would like have a steamer located here until the proposed salt-water system can be installed. Recent tests, made under the direction of Fire Chief Lips, proved that the water pressure is wholly inadequate to cope with a conflagration of any size. It was the plan of the City Trustees, before consolidation, to buy an automobile hose wagon, but even such a machine is not considered sufficient, protection.

AIRSHIP MEN MISTREATED.

Promoter Flint Thinks America Should Buy the Wright Brothers' Secrets.

[ASSOCIATED PRESS DAY REPORT.]

NEW YORK, Oct. 15.—Charles R. Flint, the promoter, who has just arrived from Europe, declares that he is the financial sponsor for the Wright brothers, and that he expects much from the aëroplane as a war machine. "I have been financing the Wright brothers for about two years," said Mr. Flint. "It has not been generally known, and I did not want it known until the success of their machine was demonstrated.

"The Wrights have not had the best of treatment here. I believe that this government should have bought the secrets of the Wright machine and obtained control of it, instead of allowing the brothers to go abroad with their aëroplane. Just imagine what the aëroplane will mean in time of war! You can send up an immense fleet of aëroplanes, each carrying twenty ten-pound sticks of dynamite for what it would cost to build a battleship. Figure out what damage they could do on land and sea, even though half of them were destroyed. It would seem good policy to have perfect control of a dirigible flyer—such a flyer as is made possible by the advent of the heavier-than-air machines."

STRIKE LEADERS JAILED.

MANILA, Oct. 15.—Thirty-six leaders of the striking cigar makers were arrested here today charged with criminal conspiracy. This action is the result of the unionized cigar makers striking for higher wages after the Payne tariff bill went into effect. Several serious riots have taken place.

The complaint on which the leaders were arrested includes a recitation of the alleged blood pact that was signed by the strikers. This was an oath which each was required to take stating that if they betrayed the cause, their brothers had the right to kill them without responsibility to the authorities.

Best Rolled Barley in the City.

Farmers' Warehouse Co. Both 'phones. 2416-26 Hunter street, at Santa Fe.

CANCER

1 WILL GIVE $1000 IF I FAIL

to cure any cancer or tumor I treat before it poisons deep glands without KNIFE OR PAIN, AT HALF PRICE for 30 days.

No Pay Until Cured. Absolute Guarantee.

Best 130 page book on Cancers ever Printed. SENT FREE, and testimonials of hundreds cured, after operations fail. We refer you to any bank or business firm in Los Angeles; Masons, Odd Fellows or Foresters of America. Investigate cures. Write for the book.

Address Suite C Chamley Bldg., 747 S. MAIN STREET LOS ANGELES, CAL.

Dr. S. R. Chamley & CO.

Kindly send to some with cancer.

A Delicious Drink Baker's Cocoa made by scientific blending of the best tropical fruit.

Registered U. S. Pat. Office

Ask your grocer for the package bearing this trade mark

"Mérode" (Hand Finished) Underwear

For Women and Children

Tailor Made or Custom Made are terms that can be truly applied to the "Merode" brand. "Merode" Underwear has the unique distinction of being the choice of fashionable women. Gowns are molded to the form over this perfect-fitting garment.

"Merode" Union Suits are worth more than ordinary consideration. Every garment is critically inspected and must measure to the highest standards of excellence. Every Union Suit is turned out as though for special order. Uniform in cut, finish and fit. Every garment is hygienically treated, thoroughly steamed and rendered non-shrinkable.

"Merode" Underwear appeals to the eye. Its correctness is noticeable and its finish superior in every way. Well worth more than the ordinary selling price. The range of shapes, fabrics and sizes in this brand embraces every known want. Vests, Drawers, Union Suits, Corset Covers and Union Suits in—

Cotton—Lisle
Merino—Wool
Silk and Lisle
Silk and Wool
in regular and extra sizes

A specially selected list of garments for your consideration

No.	Color.	Description.	Price.	Vests, Tights, Sizes	Drawers, Corset Covers, Extra Sizes
552	White	Light weight finest combed cotton	.50	.....	40-44
505	Cream	Medium wt. finest combed cotton	.50	.....	.75
1464	White	Heavy wt. fleeced combed cotton	.50	.....	.....
658	White and Silver	Heavy weight merino, 50 per cent. wool	.75	1.00	.....
566	White	Medium wt. merino, 50 pct. wool.	1.00	.....	.....
672	White	Winter wt. merino, 75 pct. wool.	1.25	.....	.....
562	White	Light wt. merino, 50 pct. wool....	1.00	.....	.....
618	White	Medium wt. silk and wool, 25 per cent. silk.....	1.25	.....	.....

Children's

No.	Color.	Description.	
2662	White	Heavy weight fleeced cotton.....	.50
2666	White	Winter weight merino, 60 pct. wool.....	.75
270U	White	Winter weight merino Union Suits, 60 pct. wool	1.50
262	Light	weight wool Union suits, 50 pct. wool.....	1.00

For Sale by

N. B. Blackstone & Co. DRY GOODS

EAST SIDE OF BROADWAY, BETWEEN 3D AND 4TH STS.

Never $3.00

Yes! It's the Same Fine Hat $3.00 Everywhere Else

Always $2.50 Here

La Touche

256 S. Broadway, Near Third

Capable of Varied and Artistic Arrangement

Globe-Wernicke "Elastic" Bookcases

Sold by CALIFORNIA FURNITURE CO. Broadway 639-645

Electropodes

Are two metal insoles, worn in the heels of the shoes—cure all forms of Rheumatism. If not at your Druggist's, get him to order a pair for you from Western Wholesale Drug Co., Pacific Coast Distributors, Los Angeles

ANGELUS DENTAL CO.

PAINLESS METHOD LEADERS

THE DENTAL CORNER 4TH & Spring

OFFICE FURNITURE

Desks, Tables, Chairs, Filing Cabinets, Book Cases, Opera and Church Furniture. R. D. Bronson Desk Co. 542 So. Spring.

Complete Chronicle of One Day's Doings South of the Tehachepi.

NEWS REPORTS FROM CORRESPONDENTS OF THE TIMES.

OUTBREAK FEARED.

UTES ARE ON WARPATH.

Uprising Imminent, Says Sheriff Wilson.

Boy to Lead Natives Against the Whites.

Washington Apprised of the Grave Situation.

[SPECIAL WIRE TO THE TIMES.]

RIDGWAY, Colo., Oct. 15.—[Exclusive Dispatch.] Sheriff Wilson, who is leading an armed posse on the trail of the Indian runner, to the effect that he has found sure proof that the Indians are planning an uprising, stated that five Indian agents in the White River Springs and Daggett, on the Nevada line, have received instructions to Indian Commissioner Valentine at Washington, declaring that an outbreak of the Piutes is imminent. A plot has been discovered among the Indians who has been guarding the Warren's wells.

Runners received instructions from Willie Boy, who is hated by his tribe as a chief, to send bands toward Nevada where a tribe is to be reformed under the command of Chemehuevis and Willie Boy is to head an expedition into Nevada and establish a reservation there. This information was received from an Indian girl who has been apprised of the situation.

Many Indians have escaped from the Southern Nevada reservations and are working toward the Willie Boy country. Seventeen full-blooded Indians with rifles, ammunition and horses are also missing from Calientes, a station between Banning and Mojave.

Deputy Sheriff Brock, who was at Old Woman's Springs, reports that the Indians there are greatly excited by lighted fires all night, at which they indulged in their weird ceremonial war dances. Brock was informed by Under-Sheriff Ralphs, who is in charge of the posse, that during the early morning ableing. It is said that the Indians at Warren's Wells were going to attack the Piutes in the morning and is called the Chemehuevis. The Indians have been storing arms for the purpose of having a disagreement with the Piutes, and it is believed that an outbreak has been systematically planned. Ralphs is also carefully watching out of the troops are expected. The authorities believe the murder of old Indian was only the first of a series of atrocities to follow. Willie Boy is said to be a descendant of a celebrated Chemehuevis chief, known as Anger-of-Nothing, because of his violent temper.

Warren's ranch was near the scene of the murder of Jack Corral when the latter left camp. Wilson was about to start out with thirty men, and those under command of Agent Dorsey Decrevecoeur. He is expected to reach Willie Boy's hiding place tonight. Willie Boy is said to have received word from Willie Boy, who is hated by his tribe as a chief, and is said hands toward Nevada where a tribe is to be reformed under the command of Chemehuevis and Willie Boy is to head an expedition into Nevada and establish a reservation there. This information was received from an Indian girl who has been apprised of the situation.

Many Indians have escaped from Southern Nevada reservations and are working toward the Willie Boy country. Seventeen full-blooded Indians with rifles, ammunition and horses are also missing from Caliente

HARRIS' SOULMATES.

(Continued from First Page.)

upon the grieving family in Los Angeles. If there is a dispute, the rightful and legal claims here will undoubtedly be recognized first.

He will be buried in Chicago.

MORE LIGHT.

NEW PHASE OF HARRIS SUICIDE.

ROBBERY MAY HAVE BEEN TO GET MONEY FOR WIDOW.

New York Woman, Formerly of Los Angeles, Identifies Body and Tells of a Loan Which He Had Promised to Repay If It Cost Him His Life.

[BY DIRECT WIRE TO THE TIMES.]

CHICAGO, Oct. 15.—[Exclusive Dispatch.] Did Lamar Harris take desperate chances, in the robbery of the Highland Park Bank, in order to make good the payment of a $2000 loan from a New York widow, and which he had promised to get "if it kills me?"

This is another phase of the Highland Park hold-up and suicide, which was revealed tonight when Mrs. Ernestin Wolf of No. 246 West Forty-fourth street, New York, arrived at the undertaking rooms, positively identified the body, and told the story of her relations with the bank robber.

Mrs. Wolf asserts that there is no love affair connected with the death of Harris, that he was driven desperate by financial troubles, and was willing to take any chances.

"Three weeks ago he was in my home in New York," said Mrs. Wolf. "He told me then that he would get the money he owed me if he died in the attempt. I am confident that he did this to get that money for me. He knew I needed it."

Mrs. Wolf arrived in Highland Park at 10 o'clock. She went at once to the undertaking rooms, and asked to be shown the corpse.

"That is Lamar A. Harris of Los Angeles," she said.

To further complete the identification, which is now held to be established beyond question, Mrs. Wolf said that Harris had a small bullet wound near his heart, simply a scar, that was almost effaced. She said Harris had told her of the scar, and said that he had been shot seven years ago. An examination showed the scar where Mrs. Wolf had said it would be.

She had in her possession a promissory note, which read as follows:

"Los Angeles, July 17, 1908. On demand I promise to pay to Ernestin Wolf two thousand ($2000) dollars, with interest at 10 per cent. until paid. [Signed] "LAMAR A. HARRIS."

"My husband was Daniel L. Wolf of Los Angeles," explained Mrs. Wolf. "We lived there until his death two years ago. While we were in Los Angeles my husband and Harris were warm friends. They belonged to the same club and were much in each other's company. I knew him as a straightforward, honest, young fellow, but inclined to go the pace. We feared at the time that he was drinking too much and that this fact would bring him to ruin.

"When my husband died I had some trouble collecting one insurance policy amounting to $2000. This for collection I turned over to Harris when I left there and went to New York.

"He did not send me the money, although I wrote him to do so frequently. Three weeks ago he came to my residence in New York. I am teaching music there, and am striving to keep my daughter in a convent. I told Lamar that I was hard pressed for money, and asked him to take up the note he had given me. He admitted then that he had spent what he had secured from the life insurance company.

"But he asserted, as he went away, that he would get that money for me if he lost his life in doing it. I am certain this is the idea he had in mind when he carried out this project that has ended so fearfully."

ROCKY ROAD.

SPLIT ON ROCK OF SADDLEROCK.

POLICE COMMISSION TAKES THE CASE UNDER ADVISEMENT.

Amateur Detaptive Tells of Buying Beer With Sandwiches Only and the Mayor Gets Busy With Official Notice—Testimony for and Against the Restaurant.

A recall amateur detective in the person of Guy S. Garner was the feature of the trial of John Brink, proprietor of the Saddlerock restaurant, before the Police Commission last night, on the charge of permitting disorderly conduct in his cafe booths and selling liquor without meals. At the end of a long session the case was taken under advisement.

Garner was conspicuous in the recall campaign as the constant companion of Uncle Aleck and hoped to be his secretary, but he failed in this. Likewise he failed in other aspirations to hold office.

Last night he testified that he made an investigation of the Saddlerock's liquor-vending method on the night of September 27. He began with a "whole lot" of beer at the Imperial and then went with others to the Saddlerock, where the party consumed fourteen quarts of beer and ate three sandwiches. Garner testified that he finished at a Turkish bath.

But he found out that the restaurant would sell liquor without meals.

Not satisfied, he went back two nights later and got beer without sandwiches.

Brink testified that Garner had entered the restaurant twice in the past four months and had been ordered out because he was intoxicated.

Garner indignantly denied being affiliated with the Anti-Saloon League and said he was doing his duty as a citizen who wanted the laws enforced.

The principal witnesses against Brink were Rev. D. M. Gandier and Mrs. Hester T. Griffith. They testified that they were refused liquor without meals and ordered meals without liquor. But they saw others served who did not order food and also saw immodest acts on the part of several women, whom they believed to be abandoned.

Patrolmen Gifford and Wyckoff testified to buying beer with sandwiches and later whisky.

Brink called to aid in testimony of the good character of his place Miles S. Gregory, recall candidate for Council, L. J. Christopher, J. R. Newberry, Frank Bryson, Will Stephens and others. They all said it was a first-class place.

The principal defense of Brink was that he was not cognizant of the things related by Rev. Gandier and Mrs. Griffith, and his employes disputed their statements on the stand.

Our Arrow Bread

"It hits the spot." That's grown to be a by-word with the clerk who sells it, because she hears it from so many of the customers. No, it costs no more.

Salescounter, Main Floor.

See Our "Men's Ad."

Announcing a great sale of $15 Suits and Overcoats on page 15, part I.

Hamburger's

SAFEST PLACE TO TRADE

BROADWAY, EIGHTH & HILL STS.

The Style Is Best In Royal Regents

There are other good corsets, but none that at the price can show the style of these. SEE THE SPECIAL $1 MODELS.

THE **Arrow Theater**

"Always a good show, but this week a little better show, that means more. Just how the pictures seem to have been chosen with especial good taste. See them. General, 5c; reserved,

We've Just Received the Best $25.00 Coat on the Coast

These full length black broadcloth coats (the picture gives but a fair idea of its beauty) fill all the requirements of that most important of all garments in a woman's wardrobe—a serviceable outer wrap for cool summer evenings or for day wear during winter, spring and fall.

The ones we're showing are 50 to 52 inches long. They're the outcome of mighty careful thought. We KNOW we're offering the best value in this class that can possibly be produced.

The chiffon broadcloth is soft and lustrous, made up into a 7-8 or tight fitting, single breasted, narrow lap seam coat of beautiful tailoring and graceful lines, a coat—in short—that $35 cannot match elsewhere.

Ask Saturday to be shown No. 4000 Long Broadcloth Coat.

Just for Saturday New Trimmed Hats $6.95

Some of the prettiest and most nobby street and tailored effects ever shown for the money—the very newest and most desirable shapes in the most desirable shades and colors, including black. The stylish trimmings comprise the new and popular wings, fancy feathers and ornaments. Hats that would be actually low elsewhere at $10 and $12.50.

Untrimmed Silk and Velvet Shapes $4.85

The corded silk and velvet used are as fashionable as are the shapes themselves. They're new ideas all the way through—that's what'll make the hit with the crowd that always gathers in this section Saturday. We've prepared in this one of the very best surprises of the season for them. A dressy hat, requiring little trim.

Be Sure to Bring the Children to the Big White Store on Saturday

It's the proper place to outfit them, and Saturday is the best day of all. For that reason, we offer special price-inducements on Saturday in addition to our regular low-priced Children's Items. We are among the few stores in the country continually keeping up complete special departments for the young folks.

Let Your Girls Join Our Saturday Forenoon Juvenile Needlework Class

Silk and Net Waists At Half Price

Actual $6 Waists Go at

$3

We'll have one of the most wonderful waist sales Saturday, that we've ever announced. The values are simply great. You'll say so, too, as soon as you've got through the crowd and up to either of the big tables. Come and share in these.

La Mazeno Kid Gloves

$1.50

The new shades (season 1909-1910) proclaim their very recent arrival. Of course the staples and blacks are there, too—altogether one of the very best shipments of these famous gloves we've ever received. Two-clasp Paris point stitching.

A La Mazeno Feautre:. La Mazenos come in three different finger lengths, and are designed by the very best glove experts in Europe. Our price is $1.50. You can buy similar gloves elsewhere for $2.00.

Saturday Ribbon

Hair Bow Taffeta

15c

It's a winner; heavy hard silk taffeta with high luster, four inches wide, especially adapted for Hair Bows and Millinery work.

Saturday Candy Special—

Old Fashioned Marshmallows

14c Lb.

No Better Candies Made Than Ours

We Guarantee Every Pair of Shoes We Sell

But the two lines we're especially drawing your attention to here are just a trifle our pets, because just that much better at their price than any other offering we could make.

The Ebell SHOE

$3.50

For Women

None better can be produced for the money, than the new lot, in all leathers and styles, all sizes wanted, and with the style and comfort of any $5 shoe. Guaranteed in every respect.

The Elko SHOE

$3.50

For the Men

If you don't wear Elko Shoes now, you've never worn them. If you've never worn them, you owe your feet an Elko trial. The style and leather you want is here, for we have them all. The shoe we guarantee. Anything more needed?

Negligee Garments at Saturday Prices:

"Saturday prices" that means something. Saturday is special day at Quality Corner for all departments, handling read-to-wear garments, so this new section falls in line.

At $10 A very extraordinary line of negligees in albatross, wool challis, Oriental silk. Whether you prefer the fancy or plain Empire or Princess styles, we'll suit your wants and needs in none but graceful models. Don't fail to learn what solid comfort and real beauty is in our special $10 line of heavy weight silk kimonos in Oriental styles, trimmed with good ribbons to match.

Yard-wide Pure Silk Princess Cashmere .. $1.50

The leading silk today for fancy street or evening gowns, Princess style or otherwise, is this dull rich Cashmere finished weave of most exceedingly good value. Not a street or evening shade missing. See it today.

Extra Special 54-inch All Wool Serge..... $1.50

Diagonal, Coating, Storm and French Serges vie with one another for foremost favoritism. We're selling so much of each, that it's really difficult to tell which is in the lead. A most beautiful line of these black weaves.

Just Received Six Big Cases of Women's Extra Fine Silk Lisle Stockings 38c

A more welcome shipment we can't imagine. The new colors are here in all their shades, such as Burgundy, reseda, smoke, champagne, the greens and navy and black galore. A nice lot, too, of black split feet fine gauze cotton, some with white soles. Some embroidered ankle black gauze lisle stockings, worth a whole lot more, included.

This Is The Day For Haberdashery

Neckwear and veilings. Neckwear and veilings. That seems to be the cry of the smart dresser. Every particularly well dressed woman that comes to the Big White Store visits our Neckwear and Veiling Sections. Today is her special day. Today we outdo even all other money-saving departments in these sections, offering the smart, the new, the dressy. Come here for the authoritatively right styles. We lead, no matter whether your want be a 25c or $25 article. We're showing a most beautiful collection of those faddish Aero Scarfs at from $5 to $10. The new things are always seen first at Hamburger's.

Women's Dainty Neckwear 25c

Ascot and embroidered and laundered Dutch Collars. Embroidered Neckwear, Lace Stocks and Jabots. An almost endless variety will be found in this big lot for today.

New Exquisite Auto Scarfs at $2

Twenty dozen are just in, of the very finest ever offered at the price. 2¼ yards by 40 inches. Washable chiffon, hemstitched, and in all colors. They will go fast at this price.

Women's Lace Neckwear, only $1

Every piece high grade. Plauen Lace Pieces, including Dutch Collars, Stocks and Chemisettes. Also one lot of real hand-made Irish Crochet Dutch Collars. A very choice assortment.

Men's Underwear $1

What's the use putting it off? Might as well get a full season's wear out of your new undergarments. Here's a lot that'll last you this season and the next and the next, with but ordinary care. Natural and ecru. Reinforced at the wearing points. All sizes, 30 to 44.

"Solid Comfort" Brand Men's Bath Robes $5

They deserve every bit of the praise their brand-name implies. They feel soft and warm and comfy. What a luxury for what little money. The blanket-robing they're made out of is of splendid wearing grade, too. The small and large designs are neat.

See Special Men's Ad.—Page 15, Part I

An Important October Sale of Linen Huck Towels

An advance shipment of a large import order, placed way back last February (since when there have been two distinct advances in price, which this order—and so YOU—get the advantage of.) Together with these three special lots, a sample line for the placing of further orders was shipped from Austria, and these we place on sale at the same time Saturday, having made our selections and retained specimen pieces. The savings are great. You'll realize them.

SIZE 18 BY 36 INCHES, PURE LINEN HUCK TOWELS.....25c
SIZE 20 BY 37 INCHES, PURE LINEN HUCK TOWELS.....35c
SIZE 20 BY 40 INCHES, PURE LINEN HUCK TOWELS.....40c

And Here's the Austrian Sample Line

Plain hemmed and scalloped Linen Huck and Damask Towels.

Values to $1.	Values to $1.25.	Values to $1.50.
58c	75c	$1

VALUES UP TO $2.00 ..... $1.25 VALUES UP TO $2.50 ..... $1.50

$1 doz FROM OUR REGULAR STOCK HEAVY COTTON HUCK TOWEL—Size 18x36. Extra strong and durable. $1 doz

Hemstitched Cotton Huck Towels, Doz. $1.50

Size 22x42. As big a value attraction as it is big in size, especially adapted for hotel use. A large heavy Huck Towel.

Saturday Special from the Drug Section

Pure Cold Cream

Absolutely pure and fully guaranteed; 16-oz. cans.

Violet Talcum Powder

Warranted absolutely pure. Large sprinkle top cans.

Fine Grade Wool Puffs 15c

Assorted Nail Buffers 35

Finest chamois on genuine olivewood backs.

Pure Castile Soap 10

The famous "Francis Bernaldo's." Full 16-oz. bars.

Renaud's Triple Extract 50

Of Meadow Sweets. $1 bottle. Delightful lasting perfume.

Garden Tools

Good reliable garden hose, foot 8c. Regular 10c kind.
25 or 50-foot lengths. Guaranteed for 1 season.
"Hamburger" Ball-bearing Lawn Mower,
16-inch best steel blade.....
Strong Canvas Grass Catcher.....
24 teeth Reversible Lawn Rake.....
Good steel Spade, long or D handle.....
Good steel Grass Shears.....
Good Steel Garden Hoe .....
Good Steel Garden Trowel.....
Ladies' Garden Set, Spade, Hoe and Rake.....
Steel 3-prong Spading Fork.....
Choice Wooden Hose Menders, doz.....
Good Steel Scuffle Hoe, 9-inch blade.....

Carpenter Tools

Very Best Grade and Lowest Prices

"Maydole's" Claw Hammers, light, medium and heavy. Regularly 65c .....
"Disston's" No. 8 20-inch Panel Saws.....
No. 30 "Yankee" Spiral Ratchet Screw Driver
"Clark's" Expansive Bits and 2 cutters. Large size, from 7-8 to 3 inches.....
Smaller size, cuts from ½ in. to 1½ in.....
"Buck's" ½-inch Sockets Firmer Chisels.....
"Bernard's" 6½-in. Nickel Plated Side-cutting Pliers
"Yankee" Automatic Drill and set of 8 drills.....
"Bailey's" Iron Jack Planes, 14 ins. long.
10-inch "Coes" Knife Handle Wrench.....
8-inch Adjustable Drawer Knife.....
10-inch "Stillison" Pipe Wrench.....
1 Quart "Le Page's Glue".....